$urprise jackpots
SECRET WORD BONUSES DAILY
DIAL C-FAX 1070

92nd YEAR, No. 235 ★★

Victoria Times

VICTORIA, B.C., WEDNESDAY, MARCH 17, 1976

1976 FORDS ON SALE NOW AT SUPER SAVINGS
peter pollen ford

15 CENTS DAILY, 30 CENTS SATURDAY

RECORD LOSS FOR CANADA

OTTAWA (CP) — Canada suffered a record 1975 loss on its current account — a measure of performance in international trade as well as service payments for banking and insurance and travel — of $5.07 billion, Statistics Canada said Tuesday.

The figure is nearly $3.5 billion higher than in 1974.

For the final three months of last year, there was a loss on the current account of $1.36 billion.

The big current account deficit was a major reason for the fractional two-tenths of one per cent rise in gross national product (GNP) last year. GNP measures the value of all goods and services produced in the economy.

The main reason for the higher 1975 current account deficit was merchandise trade, which shifted from a surplus of $1.5 billion in 1974 to a loss of $800 million last year.

The loss on services rose by about $1 billion last year. Most of this was because of more payments of dividends and interest to foreigners. The government is encouraging capital inflows from other countries to pay for the current account deficit.

Payments by Canadians travelling abroad were up by about $500 million, while receipts from international visitors to Canada offset about $100 million of this total.

Capital movements last year resulted in a record inflow of $4.7 billion last year, which is $3 billion more than in 1974. Sales of long-term Canadian securities produced a net inflow of $3.7 billion.

Short-term movements resulted in an inflow of about $1 billion in funds for Canada last year, an increase of $400 million over 1974.

Consumers $18 Billion In Debt

OTTAWA (CP) — Consumer credit outstanding on the books of institutions which report monthly totalled $18.663 billion at the end of January, up 14.6 per cent from a year earlier, Statistics Canada reported Tuesday.

Included in the total were: personal loans by chartered banks, up 21 per cent to $13.2 billion; policy loans by life insurance companies, up 8.5 per cent to $1.2 billion; large loans by sales finance and consumer loan companies, down two-tenths of one per cent to $1.5 billion; sales on credit by department and appliance stores, up five per cent to $1.4 billion.

Total consumer credit outstanding at the end of 1975 was $23.728 billion, up 15.4 per cent from a year earlier, including institutions which report quarterly, such as credit card companies and trust and mortgage companies.

U.S. Chills Talks To Warn Soviets

By MURREY MARDER
Washington Post

WASHINGTON — A chill has been put on top-level meetings with the Soviet Union by the Ford administration as a warning against "adventurist" Soviet policy on the model of Angola, U.S. officials said Tuesday.

The objective, a senior official said, is to make it evident to the Kremlin that "what has happened in Angola is clearly a major disturbance in U.S.-Soviet relations," without a major breach in U.S.-Soviet policy.

Despite a pledge by State Secretary Henry Kissinger to consult with Congress on major foreign-policy decisions, key senators were not told of the plan to penalize the Soviet Union for aiding armed intervention in Angola.

Senate Democratic leader Mike Mansfield, asked whether anyone in the senate was told of the decision to postpone talks with the Soviets on energy, housing and commercial co-operation, replied: "Not that I know of."

"Maybe he doesn't consider it major," he said of Kissinger's decision not to give the Senate prior notice of the suspensions.

The state department also announced Tuesday that negotiations for the Soviet sale of 10 million tons of crude oil a year to the United States have been suspended because of a dispute over freight rates. The intention has been to ship part of the Soviet oil to the U.S.

Also, administration officials emphasized, there is no lessened U.S. interest in completing a nuclear arms limitation accord with the Soviet Union, or continuing other policies.

State department officials acknowledged that the chill now being registered in the web of U.S.-Soviet relations is sharper than at any time since the two nations at the 1972 Moscow summit conference launched a glowingly-heralded expansion of ties in the name of "detente."

While holding out the prospect for "increasing bilateral co-operation" with the Soviet Union, Kissinger said the United States must make it clear to the Kremlin that "exploiting local crises for unilateral gain is not acceptable."

What the Ford administration has postponed was a meeting scheduled to open Monday in Moscow on energy co-operation to be attended by U.S. energy administrator Frank Zarb. It also put off a meeting to be attended by treasury secretary William Simon on economic and commercial co-operation in April, and a meeting in May on housing co-operation to be attended by Carla Hills, secretary of the department of housing and urban development.

DOUBLE IRISH

DUBLIN (UPI) — Irishmen had to pay twice the price for shamrocks, but they pinned them on anyway and jammed the streets by the thousands today to celebrate the national feast day of St. Patrick as nearly every town and village scheduled its own parade.

ALL A-WHIRL: Instructor Treva Jacobsen takes two Vancouver tots around a carousel-like training apparatus on Grouse Mountain. The device, the latest in learn-to-ski equipment, helps newcomers get the feel of their skis before tackling the beginners' hill.

Tories Pressing Demand for Probe

Times News Services

OTTAWA — A feisty opposition, its appetite already whetted by one resignation from Prime Minister Trudeau's cabinet, pressed hard today for a public inquiry into allegations three federal ministers tampered with the judiciary.

"We intend to push forward until all facts are known in this matter," said Tory leader Joe Clark.

"And the only way that will happen is through a full public inquiry."

The resignation Tuesday of Consumer and Corporate Affairs Minister Andre Ouellet followed the offer of resignation last week from public works minister C. M. Drury in what has become known as "the judges affair."

In the Commons Tuesday opposition MPs continued to press for the resignation of Drury for his call to a judge during a contempt of court trial involving Ouellet and suggested also that Health Minister Marc Lalonde should resign if it is shown he lied to the House in denying that he attempted to get Mr. Justice Kenneth Mackay to delay a 1970 jury decision.

There was speculation on Parliament Hill that the resignation was the price the government had to pay for support in a confidence vote from at least a dozen backbench Liberal MPs.

Ontario Liberals Mark MacGuigan and Lloyd Francis had said they both were considering abstaining on the New Democratic non-confidence motion prior to Ouellet's announcement.

The government easily survived the vote 128 to 102 and Francis and MacGuigan voted with their colleagues.

"I have been uncomfortable about the affair," Francis said later.

"It was the resignation of Ouellet that changed my mind. I would be less than truthful to say I was happy about Drury's position."

There had been no indication Monday night at a special caucus meeting that Ouellet would resign, Francis said.

Meanwhile, the Quebec Bar Association has opened its own investigation into events which led to a complaint that three federal cabinet minister interfered with cases before Quebec courts, an association official said.

Two of the three ministers involved are members of the Quebec bar, while the third

See TORIES Page 2

WORDPLAY

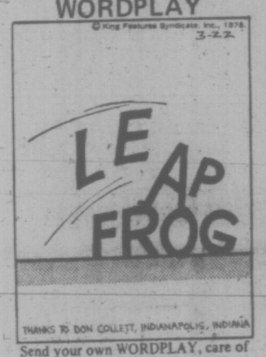

Send your own WORDPLAY, care of this newspaper.

INDEX

Classified 386-2121
News 382-3131

	Page
Births	42
Classified	42-51
Comics	33
Deaths	51
Entertainment	18
Family	29-31, 34-37
Finance	6, 7
Gardening	43
Sports	14-17, 54, 55

WEATHER

Tonight, Thursday: Cloudy, Showers

Ford and Carter Win in Illinois

Times News Services

CHICAGO (UPI) — President Ford and Jimmy Carter decisively won Illinois presidential primary victories Tuesday, leaving the 1976 campaigns of Ronald Reagan, George Wallace and Sargent Shriver in shambles.

Washington State Senator Henry Jackson who won the Massachusetts Democratic primary, was not on the ballot.

A "real clincher," said the ecstatic president of his fifth win in a row over Reagan.

But Reagan, saying he still has a "50-50 chance," declined suggestions by Ford campaign strategists to drop out of the race.

The wins were the most impressive to date for both Ford, seeking the Republican nomination for the office he assumed without election 17 months ago, and former Georgia Gov. Carter.

In the biggest state to hold a primary so far, Carter's victory appears to virtually kill Wallace's hopes for the nomination unless he can score a big win in North Carolina next week.

Wallace said he was pleased with second place.

"It was Gov. Wallace's second big chance," said Carter, who also defeated Wallace in Florida.

He said the Democratic race now has "almost boiled down to a race between myself and Sen. Jackson."

There was another winner. Chicago Mayor Richard Daley, who was trying to restore his political clout in the race. Illinois voters cared most about. Daley's candidate for governor, Illinois State Secretary Michael Howlett, captured the Democratic nomination over incumbent Daniel Walker, a long-time political enemy of the mayor.

Bomb Hunt On Trains

LONDON (AP) — Rail employees and policemen began a nationwide search of British trains today after two bombs exploded and a third one was found within 36 hours on London subway trains.

The search covered the entire 11,000-mile British Rail surface network and the 252-mile London subway system.

$109M DAM CONTRACT

VANCOUVER (CP) — British Columbia Hydro has awarded a target contract estimated at $109,775,000 to a joint venture firm for construction of the dam and power plant at its Site One project on the Peace River.

The Crown corporation announced Tuesday that the job will be done by the combined firms of Atkinson-Harney Corp. of South San Francisco and Commonwealth Construction Co. Ltd. of Vancouver.

Tenders were opened in February.

The contractor is expected to start to mobilize men and equipment beginning next week.

The Site One project, including a 165-foot high concrete dam and a powerhouse to contain four 175,000-kilowatt generators, is located 14 miles downstream from Hydro's major Portage Mountain project in Northwestern B.C.

Under a target contract, the winning firms work towards a firm cost of construction.

Hydro Seeks Approval For $1 Billion New Dam

VANCOUVER (CP) — British Columbia Hydro announced Tuesday it is seeking federal and provincial government approval for the Revelstoke power project, a new dam on the Columbia River that would be the largest power producer in the province.

Hydro also released an environmental impact study of the project which disclosed that the new dam would have serious effects on sports fishing and wildlife in the Revelstoke area in south-central B.C.

In Victoria, Howard Debeck, provincial water rights comptroller, said he will be holding public hearings on Hydro's application for a water rights licence, probably this summer.

Hydro also needs approvals under the federal Navigable Waters Protection Act and the International River Improvements Act.

Provincal treasury board approval is also required. A Hydro task force under Dr. Harry Ellis reported last May that the Revelstoke project would cost some $1.067 billion. The Mica Dam, still not complete, is to cost an estimated $742,000,000 and the Peace River project cost $730,200,000.

Hydro hopes to call tenders in December with construction to begin early next year. First power would be produced by 1982.

By 1990, with all ten proposed generating units operating, the Revelstoke Dam would be producing 2,700 megawatts of power, Hydro said in a news release.

This compares with 2,416 megawatts at the Bennett Dam on the Peace River, now the province's largest and the projected total output of 2,400 megawatts at the Mica Dam.

The Revelstoke Dam is to be built in Little Dalles Canyon three miles north of the city of Revelstoke. It is to have a height from bedrock of 530 feet, a length of 1,600 feet and a water "head" of 420 feet.

The reservoir behind it would be less than a mile wide and extend 80 miles upstream, almost to the Mica Dam, cover 26,000 acres and impounding four million acre-feet of water.

The power project would employ 1,000 to 3,500 men during a six-year construction period. The population of Revelstoke is now about 6,500.

The decision to proceed with the Revelstoke Dam does not rule out the Hat Creek hydro project near Cache Creek.

Secretary Row Unresolved

A one-and-a-half month wrangle over secreterial staffing of the party caucuses in the legislature remains unresolved, at least as far as opposition members are concerned.

Liberal leader Gordon Gibson, Conservative leader Scott Wallace and NDP caucus spokesman Graham Lea made an 11th-hour attempt to gain accord on the matter with Premier Bill Bennett Tuesday afternoon. They feared that if an understanding was not reached the first session of the legislature which opened today could be disrupted. (See picture on Page 52.)

But the trio left their half-hour meeting with the premier dour-faced, tense and anything but satisfied.

Bennett, equally intense, told reporters later the secretarial dispute was a non-issue.

"There's nothing to resolve," he said flatly.

The problem, as the opposition members see it is the government will offer no guarantee that secretaries hired by the caucuses for the session will be allowed to remain on staff once the session ends.

Former Speaker Gordon Dowding had told the caucuses last June 26 they could retain sessional staff on a full-time basis, if they wished.

However shortly after coming to power the Socred government decided to revoke Dowding's offer.

The opposition members were enraged. Bennett met representatives of the three parties on Jan. 28 and agreed to extend the offer until March 31, the end of the fiscal year.

Bennett told reporters on Tuesday he could see no reason why the caucuses should

See SECRETARY Page 2

NEWS BRIEFS

Five in Labor Race

LONDON (CP) — Foreign Secretary James Callaghan and four other cabinet ministers announced their candidacies today to succeed Harold Wilson as prime minister and Labor party leader. In addition to Callaghan, those throwing their hats in the ring were Tony Benn, Michael Foot, Roy Jenkins, and Anthony Crosland.

$1 Million Blaze

VANCOUVER, Wash. (AP) — A spectacular waterfront fire caused more than $1 million damage and destroyed a metal fabricating plant early today. No one was injured in the blaze.

Argentine Blasts

BUENOS AIRES (UPI) — A dozen terrorist bombs exploded during the night in four widely separated cities in Argentina's continuing war of nerves, police reported today. There was extensive property damage but no injuries were reported. The bombings appeared aimed at increasing pressure on President Isabel Peron's government amid open speculation the military was poised for a possible coup.

Youngsters Shot

JERUSALEM (UPI) — Israeli troops shot three young Arabs manning a roadblock on the outskirts of Jerusalem today in the gravest incident of a six-week government crackdown on west bank unrest. A 14-year-old girl, an 11-year-old boy and an 18-year-old youth were injured in the incident outside Abu Dis on the Jerusalem-Jericho road.

Syria Peace Plan

BEIRUT (UPI) — Syria has summoned Palestinian guerrilla leaders to Damascus to outline a new peace plan and avoid attack on the presidential palace by rebel military troops. As negotiations on a settlement dragged on, street violence in Beirut Tuesday left 43 dead and 100 wounded.

Four-Month Shutdown Notice Given UVic Think-Tank

The provincial government has told the "think tank" research institute at University of Victoria to wind up its operations and close down — likely within four months.

Economic Development Minister Don Phillips informed Walter Young, chairman of the institute's board of directors, Tuesday that the government had other plans for the think tank's $5 million endowment funds.

"The minister was not specific, but felt that the government had other things it would do with the money," said Young today.

Headed by Mason Gaffney, a prominent U.S. economist, the B.C. Institute for Economic Policy Research was set up in 1973 by the NDP government as a politically independent facility that works in conjunction with the province's three uniiversities.

The $5 million perpetual fund yields $400,000 annually and the institute's four economists work on projects directed by cabinet ministers and in anticipation of need. Recent work included research in copper smelters, B.C. Ferries passenger fares, property taxation and housing development.

UVic president Dr. Howard Petch said today the institute will "certainly be missed" especially since it was providing finances for research by graduates at the three universities.

The news of the institute's closure, he said, comes at a time when all three universities are "terribly worried because we have absolutely no idea what government support for universities is going to be."

Petch said he is concerned about commitments UVic has made in the areas of professional schools of public administration, law, social work, nursing for next year. A good number of students, he added, have enrolled this year fully expecting the schools to open or expand, in the case of the law school, next year.

Although Gaffney declined comment on the institute's closure, Young said he is not all that surprised with the province's move.

The minister said the government would honor all contracts and research commitments currently in force as well as fellowships and a date for the institute as such to wind up affairs has yet to be set.

A meeting of the board of directors will be held later this month, he said.

"Basically it's a matter of dollars and cents," said Young, "and with the provincial government's hard-nosed approach, continuing the institute would be hard to justify if you're going to trim to the bone in other departments.

"But, I'm disappointed it (the closure) had to come right now as the institute was beginning to work as an adjunct with the three universities."

Young added the establishment of an independent research institute to address problems in B.C. was an excellent idea and results would appear in the long-term, "but it requires patience."

Tories Still Pressing Demand for Probe

Continued from Page 1

was a member at the time of the alleged intervention.

Drury joined the Quebec Bar in 1936, while Treasury Board President Jean Chretien became a member in 1959.

Lalonde became a bar member in 1970 and left the association in July, 1973, the official said.

A separate bar investigation announced last Dec. 23 into the case of Ouellet is still under way, the official said.

Ouellet has been a bar member since 1964.

Results of the investigations would be made public only if a penalty such as expulsion from the bar were handed out, the bar official said.

Other possible disciplinary actions could include expulsion or fines.

Ouellet admitted Tuesday he had asked Drury to contact the judge hearing his contempt of court citation.

But he said he was resigning only because opposition questioning of his actions was jeopardizing his appeal in the case and it was making it impossible for him to perform his job.

Ouellet has retained his parliamentary seat and Trudeau has indicated he would consider reappointing him to the cabinet when judgment has been rendered on his appeal of the contempt charge.

The opposition parties maintain Trudeau is playing down the importance of his ministers' actions.

They charge also it is undermining public confidence in the judicial process by demonstrating there are two sets of rules, one for the rich and one for the poor.

In Commons debate Tuesday, NDP leader Ed Broadbent declared that Ouellet resigned because he acknowledged he had made a mistake in speaking to Drury and urging him to intervene with the judges.

That resignation has been accepted by the prime minister, he said.

"Where does this put the minister of public works (Drury)?

"If it is wrong to recommend that someone rob a bank, it is even more clearly wrong in the context of the law to carry out that advice . . . If the public works minister has integrity he has an obligation to submit his resignation once again and that this time the prime minister must accept it," said Broadbent.

Progressive Conservative leader Joe Clark said of Ouellet's talks with Drury: "The opportunity to have that kind of conversation with ministers of the Crown in expectation that intervention might follow is a privilege which is not available to the ordinary Canadian involved in processes before the courts of the land."

Broadbent said Trudeau "has fed the forces already loose in our country that promote disregard of the law."

Conservative Gordon Fairweather said "no poor man would be allowed into a Westmount home to speak to a judge on a Sunday afternoon, and no poor man could get a telephone connection with the associate justice of the supreme court of Quebec or of any other province.

"That is the double standard with which we are dealing."

At the start of Tuesday's sitting Ouellet, speaking in French, told the Commons he had worked hard at the job of minister of consumer and corporate affairs to try and protect the interests of the consumers.

The prosecution of sugar companies had been part of that determination.

He had been astonished by the decision of the court, finding the companies not guilty. He had been charged with contempt of court because of some remarks he was alleged to have made to a reporter, was found guilty and has since appealed.

Ouellet told the House it had become clear to him his basic rights were being "compromised" by the political storm that has developed over whether members of the cabinet had intervened on his behalf with a judge.

He said he had tried to remain silent in the face of a barrage of questions in the House and outside the chamber, but he had been strongly criticized for remaining silent.

RED CARPET SERVICE SINCE 1919

Williams Quality Meats

795 FORT ST. 384-0525 384-0526

WE SELL CANADA GRADE A BEEF, LOCAL LAMB AND VEAL, FRESH POULTRY, DOMESTIC & IMPORTED CHEESE

OPEN 7:30-5:30 MON.-SAT.

FRESH "A" TURKEYS—5-12 lbs. ... 99¢ lb.
FRESH TURKEY BREASTS ..... 1.29 lb.
FRESH TURKEY LEGS ..... 1.09 lb.
FRESH TURKEY WINGS ..... 69¢ lb.
CHEESE SHOP—TURKEY SALAD SANDWICH ea. 1.00

GRADE "A" No. 1-2 FREEZER BEEF 100% GUARANTEED

BABY BEEF SIDES 200-lb. ave. ..... lb. 89¢

SIDES 210-250 lb. ave. 95¢ lb. — HINDS 110-150 lb. ave. 1.15 lb. — HIPS 50-80 lb. ave. 1.05 lb.

PRICES INCLUDE CUTTING, WRAPPING AND FREEZING 3-17

Washington Aided In Currency Prop

Times News Services

WASHINGTON — The United States has joined with other major countries in recent weeks to prop up declining currencies so as "to counter disorderly market conditions," U.S. Treasury under secretary Edwin Yeo said Tuesday.

In an interview, Yeo said that the interventions had been made in consultation with other governments, as had been agreed at recent international monetary meetings at Rambouillet, France and in Jamaica.

It was the first time that U.S. intervention during the recent currency crisis, involving weaker rates for the Italian lira, Spanish peseta, British pound and French franc, had been reported.

In London the pound recovered slightly from the drop that followed the surprise announcement Tuesday of Prime Minister Harold Wilson's intention to resign. The pound was worth $1.9165 (U.S.) against $1.91375 Tuesday night.

Blood Needed

The Red Cross blood bank supply is off the critical list and blood is now going out to B.C. hospitals to replenish the stocks which had almost dried up.

"But we still need lots," a Victoria Red Cross spokesman said today.

A total of about 1,250 pints of blood were collected Tuesday at emergency clinics in Vancouver and Victoria. The Camosun College clinic brought 173 people and 278 people donated at the Red Cross House clinic.

A clinic is being held today Thursday and Friday from 10 a.m. to 4 p.m. at the University of Victoria student union building in an attempt to shore up the blood bank to its normal standard.

Joan Wallace, a Red Cross spokesman in Vancouver, said the Red Cross must collect 2,500 pints every week to keep hospitals in the province supplied. On Monday, the supply had dropped to about 200 pints.

Both Royal Jubilee and Victoria General hospitals were feeling the effects of the blood shortage, but neither had to cancel surgery because of it.

The only explanation offered for the severe shortage is the outbreak of the flu.

A spokesman said many regular donors either have the flu or are recovering from it.

Shortages normally hit in the summertime and around Christmas when many people are out of town and the accident rate is higher.

A total of 278 pints was donated at Red Cross House clinics in Victoria on Tuesday and an additional 173 pints at Camosun College clinics.

Secretary Row Unresolved

Continued from Page 1

be permitted staff increases when all other sectors of the government have been instructed to hold the line on hiring and in some cases cut back staff by as much as 15 per cent.

"But," he said, "there was never any suggestion at all the sessional help provided for the caucuses would be threatened."

That means in effect the current staff levels in the caucuses should continue as they are at least until the end of the session.

Therefore, Bennett reasoned, there should be no immediate cause for alarm.

He said the opposition members' requests for retention of sessional staff over non-session periods has been forwarded to the Treasury Board but warned "they will have to make a strong case" if they're going to be successful in getting what they want.

Legislation covering how many secretaries each of the political parties may have is included in the Speaker's Vote, the first estmate of expenditure to be debated after the budget is brought down March 26.

"All members will have an opportunity then to present their cases," Bennett said.

"I'm not considering what the opposition parties' political tactics are now. If they are concerned about the estimates they will fight during the proper debating time."

The Speaker's Vote for the current fiscal year was presented by the former NDP government in February, 1975, unanimously approved by the legislative assembly and allowed each of the three opposition parties one secretary each and the government caucus five.

An additional $190,000 was set aside for sessional and temporary employees as required by the caucuses, clerk of the house's office and Hansard department.

the weather

Mostly regions are going to have more showery unsettled weather for today and Thursday as a series of weak disturbances continue their motion across the province. Skies will be mostly cloudy with isolated showers but with frequent sunny breaks. Snow flurries will occur overnight over central and eastern regions. The gale force winds along the coast will persist. Exposed areas along the coasts and in some interior valleys will continue to have brisk winds.

DOMINION PUBLIC WEATHER OFFICE 10 A.M. FORECASTS
Valid Until Midnight Thursday

Greater Victoria: Mostly cloudy with showers. Highs today about 9. Lows tonight near 3. Thursday cloudy with sunny periods. Isolated showers. Highs near 8.

Lower Mainland, East Vancouver Island: Mostly cloudy with showers. Highs today 8 to 10. Lows tonight 2 or 3. Thursday cloudy with sunny periods. Isolated showers. Highs 7 to 9.

North and West Vancouver Island: Gale warning continued for adjacent waters. Today and Thursday, cloudy with showers. Lows tonight about 3. Highs both days 8 or 9.

TEMPERATURES

	Max.	Min.	Precip.
Yesterday			
Victoria	8	5	1.3
Normal	10	4	—
One Year Ago			
Victoria	8	3	trace

ACROSS THE CONTINENT

	Max.	Min.	Precip.
Across Canada			
P. Rupert	10	5	32.0
P. George	4	—1	6.9
Terrace	6	1	14.2
Port Hardy	9	7	8.1
Tofino	12	2	30.7
Comox	9	5	3.8
Vancouver	10	6	0.8
Kamloops	8	3	—
Cranbrook	9	3	—
Puntzi Mt.	12	1	—
Fort Nelson	—10	—14	—
Peace R.	5	1	—
Edmonton	4	—1	—
Jasper	7	—1	—
Banff	7	2	—
Calgary	9	5	—
Lethbridge	14	6	—
Med. Hat	9	2	—
P. Albert	—1	—6	trace
N. Battleford	3	—7	—
Saskatoon	1	—6	—
Regina	—1	—12	—
Moose Jaw	2	—4	—
Swift Cur.	2	—11	—
Yorkton	—4	—11	—
Thompson	—9	—18	trace
Winnipeg	—11	—16	—
Brandon	—8	—17	—
The Pas	—5	—13	—
Thunder B.	—9	—28	—
Kenora	—10	—19	—
Toronto	—1	—12	2.8
Ottawa	—10	—13	5.8
Montreal	—10	—12	7.4
Quebec	—11	—12	10.4
Halifax	—1	—4	16.3
Fredericton	—7	—11	35.1
St. John's	—2	—8	2.8
Whitehorse	6	—4	0.5
Yellowknife	—13	—21	1.5
Inuvik	—26	—33	—
Churchill	—23	—30	—
United States			
Seattle	14	7	1.3
Spokane	9	2	0.5
Portland	19	8	—
S. Francisco	22	11	—
Los Angeles	24	14	—
Honolulu	27	22	—
Las Vegas	23	7	—
Phoenix	27	13	—
Chicago	2	—8	—
New York	4	—2	18.0
Miami	31	21	1.5

World Temperatures: Amsterdam 7, 3; Athens 19, 9; Bangkok 33, 29; Beirut 15, 10; Berlin 0, —2; Brussels 10, 3; Buenos Aires 24, 18; Copenhagen 0, —8; Frankfurt 10, 4; Geneva 12, 5; Helsinki —5, —8; Hong Kong 27, 22; Johannesburg 24, 12; Kiev 2, 0; Lisbon 15, 8; London 8, 5; Madrid 14, 2; Moscow 0, —5; Paris 11, 6; Rio de Janeiro 30, 21; Rome 17, 10; Sao Paulo 27, 17; Seoul 12, 6; Singapore 32, 22; Stockholm —2, —6; Taipei 29, 18; Tehran 12, 6; Tel Aviv 19, 11; Tokyo 11, 7.

CITY'S WEATHER RECORD

Sunshine, March	90.0 hrs.
Last March	82.9 hrs.
Normal (30 Years)	76.8 hrs.
Sunshine, 1976	252.7 hrs.
Last Year	208.0 hrs.
Normal (30 Years)	248.3 hrs.
Precipitation, March	12.9 mm
Last March	15.8 mm
Normal (30 Years)	26.7 mm
Precipitation, 1976	276.5 mm
Last Year	239.5 mm
Normal (30 Years)	210.4 mm

Sunrise, Sunset Thursday (Pacific Standard Time)
Sunrise 6:21 Sunset 18:24

TIDES AT VICTORIA HARBOR
(Tides listed are Pacific Standard Time)

	Time H.M.	Ht. Ft.	Time H.M.	Ht. Ft.	Time H.M.	Ht. Ft.	Time H.M.	Ht. Ft.
18	03.55	9.0	10.35	2.6	17.00	7.5	22.30	5.8
19	04.35	9.1	11.30	2.2	18.25	7.3	23.05	6.4
20	05.00	9.0	12.20	2.1	21.30	7.4		
21	00.00	7.0	06.00	8.8	13.20	2.2	22.55	7.6
22	01.00	7.4	06.45	8.4	14.35	2.5		
23	00.00	7.8	02.35	7.6	07.30	8.0	15.55	2.8

TIDES AT SOOKE

	Time H.M.	Ht. Ft.	Time H.M.	Ht. Ft.	Time H.M.	Ht. Ft.	Time H.M.	Ht. Ft.
18	02.55	9.2	09.55	2.6	10.00	7.8	21.40	5.0
19	03.20	9.3	10.45	2.3	17.00	7.3	22.00	5.6
20	04.00	9.2	11.50	2.3	18.15	7.0	23.00	6.1
21	04.45	9.0	12.45	2.4	20.20	6.8	23.50	6.5
22	05.30	8.6	13.55	2.6	22.15	7.1		
23	00.45	6.8	06.30	8.2	14.55	2.9	23.00	7.3

TIDES AT FULFORD HARBOUR

	Time H.M.	Ht. Ft.	Time H.M.	Ht. Ft.	Time H.M.	Ht. Ft.	Time H.M.	Ht. Ft.
18	05.45	11.1	12.30	2.8	19.20	10.1		
19	00.40	6.5	06.25	10.9	13.20	2.3	20.40	10.1
20	01.35	7.4	07.05	10.7	14.05	2.3	21.55	10.1
21	02.35	8.0	07.50	10.2	15.10	2.3	23.00	10.1
22	04.00	8.4	08.40	9.7	16.00	2.6		
23	00.30	10.2	05.45	8.3	09.45	9.1	17.20	3.1

MAKE YOUR MARK WITHOUT SAYING A WORD

No matter what anyone says, appearance counts. And so do first impressions.

And what do they notice before they shake your hand or hear your voice? They notice the way you look.

So for its regular price of $199.95 this vested Leishman suit is a great investment.

Everything about it reflects class. The midweight flannel cloth is 100% pure virgin wool. In the new spring colours that are light enough to wear year-round.

The jacket is vented in the centre. The waist gently shaped. And around the lapel edges, classic stitching. As if those aren't touches enough, our tailors have added a watch pocket to the trousers.

In total, it is a suit for which you would expect to pay much more. But as always, because we make it in our own factory, we can offer it as an outstanding value.

This Leishman pure wool suit is regularly $199.95. For the next four days just $169.98.

It's a beautiful reason to leave your clothes to Tip Top. We'll leave the talking to you.

FOR 4 DAYS ONLY $169.98

For added shopping convenience ask about our 'Instant Credit'

Hillside Mall and 1412 Douglas St.
Also available at all our Vancouver locations

Heroin Addiction Growing in U.S.

Times News Services

WASHINGTON — Heroin addiction is increasing steadily in the U.S. after a temporary 13-month downturn that started in mid-1972, according to the country's top drug-abuse expert.

Admitting he was wrong when he predicted in 1973 that the epidemic of heroin addiction had ended, Dr. Robert DuPont said it has now spread into small cities and towns across the country from the major metropolitan areas where it has been centered previously.

Up to 400,000 persons use heroin on a daily basis in the United States, he said.

Most alarming, he said, was the trend of increased heroin usage in small cities and towns, instead of just major metropolitan areas of the East Coast.

"The epidemic is continuing," he said. "It had never ended. What we had was an interruption — a temporary downturn — during an 18-month period in 1972 and 1973."

The decline came, he said, as a result of Turkey's ban on the growing of opium poppies; the "French Connection" arrests that ended the shipment of heroin through Marsailles, which had supplied most of the heroin to the U.S. East Coast, and the fast growth of treatment centres in the United States.

Now, DuPont continued, Mexico supplies 90 per cent of the heroin used in the United States and the growth of treatment programs has levelled off.

"Heroin has become a national phenomenon," DuPont said.

Blacks and whites use it equally, and the number of female users is rapidly approaching the number of male addicts.

While heroin addiction is still rising, DuPont added, it is still the least used of all illegal drugs.

An estimated 13 million people in the U.S. use marijuana — far more than the number of heroin addicts or even the two million to four million "weekend chippers" who have used heroin some time during the past year.

Drinking Problem

PRINCE GEORGE (CP) — Impaired driving is three times more serious a problem in this city than in four Greater Vancouver area municipalities, says Sgt. Sandy Fraser, city RCMP traffic officer.

"It's becoming increasingly clear that impaired driving is one of the most serious social problems in this area," Fraser said.

One of every 556 people in the Prince George area was charged with impaired driving last year, he said.

This compares with an average of only one person in 1,538 in Richmond, Surrey, North Vancouver and Burnaby, he said.

There were 1,367 impaired driving offences in the Prince George area in 1975.

Moon's Sides May Differ

HOUSTON (UPI) — Scientists studying the composition of the moon say the near side appears to be made up of rocks entirely different from those found on the far side.

"It looks as if the far side of the moon, at least in terms of its superficial properties, may be quite a bit different from the near side," said Leon Silver of the California Institute of Technology. "We are not yet in a position to understand how to balance the near-far side characteristics.

"It makes for an initial difference in the thermal history of the moon."

Silver and the other scientists met at the seventh lunar science conference at the Johnson Space Centre.

The meeting was to study factors contributing to the formation of the moon and other planets in the solar system.

"What we are trying to do is expand our knowledge of energy producing radioactive elements on the moon to support the mechanisms that produce the crusts and inferior as recorded by geophysical and petrological studies," he said.

Medical Aid $2,500

A provincial order-in-council approved Monday set $2,500 a month the rate to be paid Allan C. K. Kelly & Associates who were engaged Jan. 12 as special consultants on health care to the minister of health for a six-month period.

Rhodesia Talks On

Times News Services

SALISBURY — The white Rhodesian government and black nationalist leaders were engaged today in the most protracted session of negotiations since the current round of constitutional talks began last December.

Observers said the talks had reached a crucial stage and there was a tense atmosphere outside the suburban mansion where the discussions were taking place.

Neither Prime Minister Ian Smith nor nationalist leader Joshua Nkomo would give any indication of how the talks were progressing.

Nkomo would say only: "We are still talking."

Meanwhile, black, white and mixed-race delegates to talks on the constitutional future of South West Africa being held in Windhoek have asked the South African government to continue to defend its border with Angola.

Ontario Vote Seen

TORONTO (CP) — Opposition parties in the Ontario Legislature probably will vote against the minority Progressive Conservative government and force a May election, opposition party leaders indicated Tuesday.

Opposition leader Stephen Lewis said his New Democrats would support Liberal leader Stuart Smith's amendment of Mr. Lewis's non-confidence motion, put forth during his reply to the speech from the throne.

The non-confidence vote, which would vacilate government statements in the speech from the throne which opened the legislature, is scheduled to take place April 5.

If the 38 New Democrats and 36 Lberals combined to topple the 51-member Conservative government on that date, the election would come sometime in mid-May.

Smith said: "If he (Lewis) votes for it, then that's it. The game's over at that point."

He said that if Lewis wants to "pull the plug on the government, that's fine by me."

"It appears as though the time has come," Lewis told reporters outside the legislature after Smith's speech.

"I feel quite philosophical about it, I'm not going to have a sleepless night."

Lewis said the Liberal subamendment to the NDP's offering "parallels our own."

The three-part Liberal offering condemned the government "for its financial irrsponsibility in forcing Ontario municipalities to increase inordinately the property tax on home owners and tenants."

The second part of the subamendment condemned the government for "Its illogical decisions in ordering hospital and laboratory closings without any apparent regard to efficiency and economy of their operations and to the importance of these institutions in the lives of the communities in which they are situate."

The third part condemned the government "for its lack of effective planning in its restrain program which has resulted in punishing financially those least able to afford it."

Sandra Good Guilty

SACRAMENTO, Calif. (Reuter) — Sandra Good, 31, a former roommate of Lynette Fromme who was convicted of trying to assassinate President Ford, was found guilty of conspiracy Tuesday in a plan to send threatening letters to people regarded as posing a threat to the environment. The jury also convicted another roommate of Miss Good's, Susan Murphy, 33, on the same charge. The women were remanded until April 13 for sentencing.

capital scene

C.R.A.D.L.E. (Children Require and Demand Legal Equality) will meet tonight, Wednesday at 7:30 in Room 104 of the Queen Victoria Inn, 655 Douglas St.

Human Resources Minister William Vander Zalm will speak at the James Bay New Horizon Society meeting Thursday, March 18, 10 a.m. at 520 Niagara St.

The Vancouver Island Regional Science Fair will be held March 18, 19 and 20 in the Hillside Mall.

Hugh Wilkinson, headmaster of Shawnigan Lake School for Boys, will speak at the Royal Commonwealth Society meeting at noon Friday, March 19, in St. John's Anglican Hall.

Wednesday and Friday night groups of the Saanich International Folk Dancers will hold a St. Patrick's party Friday, March 19, 8 p.m. at St. Matthias Hall, Richmond Rd.

United Church Women will hold a hobby show Saturday, March 20, 2-9 p.m. at the Garden City United Church, Norwood and Carey.

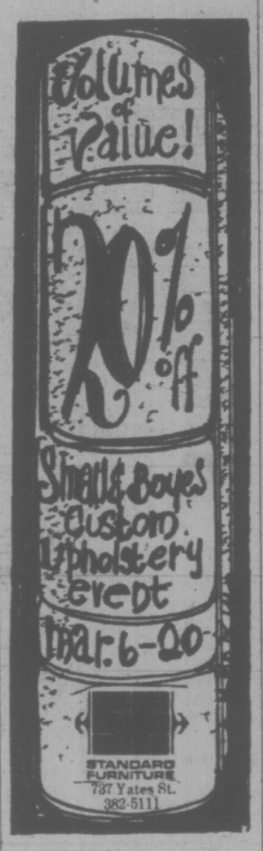

PRE-INVENTORY sale

STANDARD BRINGS YOU FANTASTIC SAVINGS ON SEALY SOFA-BEDS

SEE THE LARGE SELECTION IN OUR FRONT WINDOWS AND ON THE 7TH FLOOR—OVER 100 TO CHOOSE FROM FREE DELIVERY—HURRY DOWN NOW FOR BEST SELECTION

No. 50 — love seat size, single bed size mattress. Choice of 3, 100% nylon floral prints in 8 colours. SALE $329

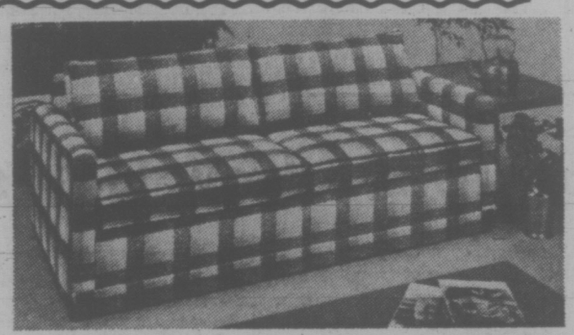

No. 5462 — queen size, 51 Healthguard mattress, loose cushion back, 100% olefin fabric. SALE $519

No. 5459 — queen size, 60" wide posturpedic mattress, very comfortable high-back style, 100% cotton velvet. Choice of 3 colours. SALE $749

No. 5460 — queen size, 51 Posturpedic mattress, traditional loose cushion back design, 100% nylon print in choice of gold or red. SALE $719

No. 5457 — as 5460 unit but with shepherd casters instead of tailored skirt, 100% polypropene fabric, posturpedic mattress. SALE $689

No. 5356 — regular size, 416 Healthguard mattress, modern style with bolster cushions, shepherd casters, choice of nylon fabric in 2 colours, or polypropiene fabric in 4 colours. SALE $459

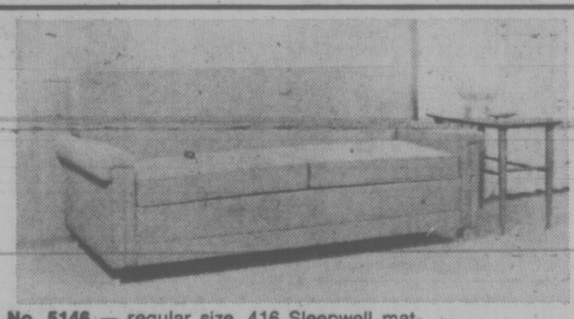

No. 5146 — regular size, 416 Sleepwell mattress, modern design in choice of olefin and nylon fabrics in wide selection of colours. SALE $319

No. 5443 — regular size, 416 Sleepwell mattress, contemporary design with weltless cushions and shepherd casters, 100% nylon fabric, choice of 3 colours. SALE $369

No. 5466 — regular size, 416 Healthguard mattress, high-back design with semi-detached foam back cushions, 100% nylon print in choice of 2 colours. SALE $479

★ EASY CREDIT TERMS
★ FREE DELIVERY
★ FREE PARKING

382-5111

CHARGEX master charge

737 YATES STREET Downtown

STANDARD FURNITURE

3-17

You've Heard the Rest . . .
NOW SEE THE BEST!
SKI, BOOT and CLOTHING SALE
10 Days Only—March 17 to 27th

BOOTS

Alpina GT Reg. 74.95 NOW 37.95
Alpina T.I. Reg. 134.95 NOW
Alpina Super Spider Reg. 189.95 NOW 94.95
Hanson Boots 30% OFF
Broken Size Range

SKIS
BY KAZAMA
50% OFF
626 Reg. 189.00 NOW 94.95
360 Reg. 140.00 NOW 69.95
Swinger Reg. 135.00 NOW 67.95
Boogie Reg. 85.00 NOW 42.50
BINDINGS BY BESSER 50% OFF

Dynastar Aravis Reg. $112. Now $75
Rossignol Roc. Comps. and S.T. Comps. Reg. $225. Now $175
Rossignol Safio Free Style Reg. $225. Now $169

most of our SKI APPAREL is now 25% OFF

POLES 20% OFF with the purchase of boots or skis

ALPINA DOUBLE LENS GOGGLES Reg. 24.50 NOW ... 17.99

SKI & RACQUET SPORTSWORLD SPECIALISTS

SPORTSWORLD
Hillside Shopping Centre

3-17

Victoria Times

WEDNESDAY, MARCH 17, 1976

GORDON BELL
Managing Editor

STUART UNDERHILL
Publisher

GEORGE OAKE
Editor

Premiere of a New Show

The variety show in the sandstone pile on Belleville Street opened for business again today, but don't expect many light-hearted novelty acts. Half of the actors are new boys, to be sure, but the playbill indicates strictly sturm and drang for the duration.

Total war is the phrase employed by some New Democrats to describe their strategy for the first session of the 31st parliament of British Columbia — no sad and isolated bunch of socialists, these. They are fighting mad and even the absence from the legislature of the party's leader — one of the finest fighters the legislature has produced — won't make much difference.

The 16 survivors on the NDP benches will be a sharp contrast to the dispirited opposition effort put up by Social Credit immediately after its election defeat of 1972, but then the shock was incalculably greater. The NDP is used to defeat and seems to thrive in adversity.

But Premier Bill Bennett hasn't much cause to worry. The experience of at least the last three or four elections has shown that what happens inside the legislature — the point-scoring, the debating tricks, the telling shaft, the withering criticism — doesn't appear to affect the electorate all that much.

People get tired and disillusioned with governments, they don't suddenly find sterling virtues in the opposition. Nobody did a better job of muckraking the old Socred government throughout the 1960s than the New Democrats, but until the voters were good and ready they kept W. A. C. Bennett in office, despite the accumulated evidence of several sordid scandals and mismanagement. Similarly, anyone who made up his mind Dec. 11 solely on the basis of how Social Credit performed as the opposition for three years obviously wasn't setting his sights very high. When this new government has alienated enough blocs of voters and groups in society, then it too will be dismissed by the voters.

While we all wait for the other shoe to drop, what may we expect from the 55 men and four women whom we chose three months ago to run things for us?

Not many legislative initiatives on the scale of the NDP's first full-length session — there just isn't any money. Bennett and his ministers have mentioned only two items, an auditor-general and an ombudsman and in the total scheme of things, their budgets will amount to a handful of spare change. And since a special legislative committee will be struck to undertake a talent search to fill both jobs, you may be sure that it will probably be 1977 before either individual opens up shop.

That should complete the list of new initiatives this session. The ones promised in the election campaign — all the ones that cost any money — will be trotted out later, closer to the next election. Even the items which the Socreds painted in crisis language short months ago — municipal finances, property tax relief for the elderly — now have been shoved to the back burner on low heat.

The budget speech next week will contain the session's interesting news. Not much happy news, but still interesting. Tax increases? Not very likely. Or at the worst, some minor changes. The way the new government has been hacking at spending with a cleaver, and the pace of the economy's revival, Finance Minister Evan Wolfe will probably be able to bring in a balanced budget for 1976-77.

There won't be much money for new "services to people" in the coming fiscal year — in fact, there will be a lot fewer services — and some of the services are going to cost a lot more. Hefty increases in ferry rates and bus fares are a certainty. Increases in the sales tax and income tax probably can be avoided. Despite the Clarkson Gordon report, B.C.'s finances aren't that bad. Social Credit seems to have had the good fortune to take office just as the provincial economy started an upswing again.

So the first legislative session with Social Credit restored should be one where style and form will predominate over content and substance. Brand new cabinet ministers will have to get up and defend themselves and their philosophies in public. There will be an interesting clash of wills to see what happens to the time limit rules on debate — which the NDP brought in over Socred opposition. Positions this time around on the time limits will probably be exactly opposite. Or Bennett will bring back all-night sittings.

Education Minister Pat McGeer also bears watching — not for ICBC but his actual responsibility. He said a while ago in a little-noticed interview that if people thought the job he did on car insurance was shocking, wait until they see what educational reforms he's planning.

No, it won't be a dull session.

FRANK RUTTER

Jimmy's Got Almighty Urge

CHICAGO—Three years ago, Jimmy Carter opened a book and showed his sister Ruth how he was going to become president of the United States.

"It was all there. The whole campaign was laid out. And he is sticking to it," she said, as she rode a Carter campaign bus here.

Today, there are times when Jimmy Carter seems to believe he already is president.

"If you think anyone else would make a better president than I am, support them," he tells a rapt audience in what is known as "little Egypt," at Marion in the southern part of Illinois. "I am."

Jimmy Carter believes.

The gruelling schedule—six cities a day—typed up by his staff refers, throughout, to the candidate as "J.C."

"A Baptist lay speaker in great demand," as he is introduced by Rev. Frank Trouter at Marion, religion plays a big part in Carter's life.

"I'm just an ordinary human being, just like you," says "J.C.", but one who believes he must use his "God-given talent." And that talent is to be president.

No Profanities

And at the end of two day's campaigning in Illinois, Carter goes to the Monument Church of faith, where the accompanying press are warned by the staff "no smoking or profanities."

Carter is campaigning for the Illinois primary. He reminds everyone that he has already "come second three times and first six times." He is the Democratic presidential front-runner again, after "I whipped George Wallace" in Florida. He has to whip him again here.

But Wallace doesn't really want to be president—nor will he be nominated. The convention contest, says Carter, is with Sen. Henry Jackson and Rep. Morris Udall, neither running in Illinois.

Carter is also beginning to tackle the issues, after persistent media criticism that he waffles.

He becomes more specific, but still not explicit, on taxes and foreign policy. "I think we have neglected our natural allies and friends—like Canada," he says.

The U.S. appears "weak" to the rest of the world after having given up too much to the Soviet Union.

He mentions Nixon and Watergate, subtly. Despite them, he says, the U.S. system of government is still strong. The government must just stop telling lies, which he will never do.

But Jimmy Carter has a way with people. He fixes them with a glittering eye. He is a sweet-talker. His oratory is liturgical. In some ways he reminds you of John F. Kennedy—his profile, his smile, his conviction.

But the eyes are very icy-blue. The answers very carefully memorized.

"It is just click, click, click," says Ruth about her brother's mind.

Jimmy Carter is also many things to many people. He is Mr. Peanut, the Georgia farmer who got up at six every morning to work in the fields with his father's black laborers. He is a skilful politician who "saved Georgia from bankruptcy" and reorganized its government. He is a civil rights advocate from a cracker state.

The party establishment is unsure of him. The liberals are suspicious. Labor is non-commital.

Carter blames "Washington personalities, including some of the national press." He says people think he is "a secret racist." He also blames "sectional prejudice" against someone from the south.

But he has a knack with the people. He enchants them. Even on the campus of the university of Chicago, he manipulates a large crowd of students. He is against amnesty, but will grant full pardon to the Vietnam draft dodgers. He is against abortion, but will uphold the U.S. supreme court ruling allowing it. He is against free trade but he will push exports. He will eliminate tax advantages to U.S. subsidiaries in foreign countries.

He is running well in the Illinois presidential preference primary, not so well—cautious not to offend Mayor Richard Daley) in the contest for convention delegates. He predicts a first ballot victory at the convention. But there are snags.

In the Book

One of them is money. "I need it." He flies to Los Angeles for the weekend to put the bite on the big liberal millionaires.

Another snag is the machine. He is up against it here, and in New York, which is "an absolutely horrible example of gross political bossism."

But he is in every primary. Illinois is his first test in a major northern state. He is more comfortable with the farmers than the industrialists and city blacks. But some blacks turn out at meetings.

Jimmy Carter still has a long way to go. Through New Jersey, Ohio, Pennsyalvania, and California. But it's all in the book.

Not the hastily-written autobiography, Why Not the Best which is sold at fund-raising rallies for $10 hardback, $5 paper—but the big black book. The one he wrote so painstakingly three years ago.

Leaping Lions

At least one corner of the toppling British scene is outstripping old records — lion production, live ones that is. African lions imported from the hot plains of east Africa by the owners of safari parks in the UK apparently find the cool British climate to their liking.

They have bred so enthusiastically in recent years that offspring are being sold in pet shops. One offered them recently for $250 apiece "to good homes." A breeder says the cubs are "intelligent, remarkably affectionate and quite adorable."

But, reports the BBC, the catch is that full-grown lions cost $2,000 a year to maintain. Meanwhile, lions in the safari parks have been fitted with contraceptive devices to slow down their breeding. The poor British lion. Let its heraldic representation from now on picture the tawny beast of prey, rampant, spayed.

letters

At a Discount

After the Dec. 11 election our present premier stated that there would be "no jobs for the family," and promptly appointed his brother-in-law's brother as his executive assistant at a yearly salary of $36,432. I have since then discounted all statements made by Social Credit MLAs, including their efforts to make the people of B.C. believe that the province was left in such bad shape by the NDP.

I do, however, resent Human Resources Minister Bill Vander Zalm's apparent assumption that we are a bunch of morons who cannot handle the simplest mathematics. His statement that the Mincome means test is designed to close a loophole where a few people with $100,000 in a safety deposit box are collecting Mincome was a beauty. Why, oh why, would anyone put $100,000 in a safety deposit box in order to collect about $3,000 a year mincome when their $100,000 in an ordinary bank could provide them with an annual income of around $10,000?

It doesn't make sense to me, and I would like these people with $100,000 in safety deposit boxes to tell me if it makes sense to them. They could not possibly be as stupid as the minister implies. — Lorna Faulkner, 3420 Quadra street.

Not Insular

In recent weeks much has been written and said on the thorny subject of bilingualism. While in general the effort of French-Canadians to protect and defend their language and way of life has been accepted and even praised, British Columbians have been labelled parochial, narrow-minded bigots and even "fanatics" practically any time they dared to speak out, almost apologetically, about their reluctance to see cultural changes imposed upon them.

Well, we are not "insular-minded individuals with small minds hopelessly closed to any hint of change." On the contrary, we are a rather cosmpolitan society and guests from all parts of Canada and all corners of the world have always been welcomed by us. But these "guests" should be aware of the fact that we, as much and probably more than others, love and cherish our language (English), our beautiful flags, our emblems, our customs and traditions and would bitterly resent changes which would not result from a strong wish and desire of the majority.

And if some of our guests don't like our attitudes, our manners, our moods, they can always get a one-way ticket and go back where they feel they "belong."—E. J. Lattes, 503-548 Dallas Road.

Collection of antique handguns at Robinson's.

Anti-gun Bias

I am deeply concerned by the one-sided, anti-gun editorials and cartoons appearing with ever-increasing monotony in your newspaper. There are two sides to every issue. So far I have read only negative and misleading anti-gun propaganda. This is a deliberate attempt on your part to misinform the public and to withhold the full facts on gun ownership. There are millions of Canadians who own and use firearms for legitimate purposes. If you are a fair-minded and unprejudicial newspaper you would be first to tell the whole story and publish some positive aspects about firearms and their ownership. — R. Bland, 214—535 Niagara Street.

Gun Venom

I cannot sit still and let your anti-gun venom grace the pages of your newspaper without protest. I have read nothing but lies, distorted statistics, and other misinformation on the subject of gun control.

Why are you so down on the legitimate, law-abiding, gun-owning sportsman? For every idiot who misuses a firearm, there are thousands who don't. Everytime a criminal uses a gun in crime it's the law-abiding gun owner who takes the rap. Tighter gun controls will not stop the criminal from getting a gun. Only the man who obeys the law will suffer from more gun controls.

When a drunk runs over someone with a car, they blame the drunk. When a drunk shoots someone, they blame the gun. No one gives a thought about the carnage on the roads and highways every day, but one shooting incident in Canada, the only such incident in all of Canada for that day, and it hits the front pages. Anti-gun politicians immediately start beating the drum for more gun controls. Politicians like Provincial Secretary Grace McCarthy take advantage of the free publicity for their own political ends.

Newspapers are just as bad. They constantly arouse anti-gun emotions to sell papers. I feel the news media have done the public a great injustice by not informing them and giving them the full facts on this subject.—R. Frederick, Victoria.

No Deterrent

I take exception to a letter by Alex Hyde, Courtenay, B.C. who stated that it has been "proven many times that capital punishment does not act as a deterrent" and "advocates are motivated by some form of revenge."

First, any form of punishment, for example, a 25-year sentence, should act as some deterrent, so statistics can be used to prove what you want to prove. Second, to really determine if any punishment is a deterrent (sometimes premeditated murders will take place regardless) you have to understand a person's psychological motivation and statistics do not reveal this. Nothing is proven!

Third, how can you generalize and say that being for capital punishment is revenge? There is no revenge involved, only a feeling of what is "just". He or she is tried by a jury of peers who decide on the basis of the evidence (rationally) if it was premeditated murder. The concern is for the safety of society, not a personal vendetta. And this is why parliament must carefully consider this issue in detail and not quickly jam it through. However, Mr. Hyde, you are at least to be given credit for taking a stand and not being apathetic about this important issue. — Bill Thomas, Sooke.

Pets Before Kids

I submit the following analysis of the classified advertisements in the Apartments to Rent Unfurnished column of the Times on March 11. This analysis was conducted from the point of view of a young family of three looking for an apartment, a situation that my family was in last fall. Of the 57 ads listed, 30 were discarded as either offering too small a unit or quoting a rent deemed too expensive — $350 or over. The remaining 27 were sorted into three categories.

The first contained all ads that either explicitly said that children were not allowed or inferred such meaning through phrases like "adult-oriented" or "ideal for older or middle-aged couple" etc.

The second category contained those ads explicitly welcoming children or implying that they are welcome by saying for example "schools nearby". The third category contained the rest — those ads which simply didn't say if kids were welcome or not. Of the 27 ads 16 fell into the "no children" category, eight into the "didn't say" category and a mere three into the "children welcome" category. So even if we assume that all the listings under the "didn't say" ads would accept children, we see that at least 59 per cent of the available apartments are immediately shut off to this hypothetical young family.

From personal recent experience I can testify how frustrating and depressing it can be to face such statistics. Especially in a city with one of Canada's lowest vacancy rates. The way many landlords look upon families with children makes one feel like our children are infected parts of our bodies that we must cut off to be suitable for tenancy.

We came across several cases where the landlords would accept pets before children, if you can believe it. I guess children do tend to be noisier than "mature adults," but pets can be noisy too, and I assure you no kid of mine will ever rust up the rims on your car or do-do on your lawn. I can understand the exclusion of children in buildings meant specifically for older retired persons or couples. But, unless all of Victoria's apartments are to cater to such people, the wholesale exclusion of children from them is unreasonable and illogical.

At any rate, we lucked in last fall and ended up with a very satisfactory apartment. But what happens to those young families who aren't so lucky? Can any community afford to chase away the future generation and not suffer?

The landlords of Victoria hold in their power the ability to make Victoria more than just a place to retire to. It's time they realized it. — D. W. Mason, 3972 Bear Street.

Bad Taste

Printing the "Sarcastic Thanks" from Ebs Schulenberg March 10 in your letters columns showed bad taste indeed. Our police force does not need undeserved ridicule for attempting to minimize the menace of the uninsured motorist.

Should Mr. Schulenberg ever have the misfortune to be struck by one of these "scoundrels," he would appreciate the importance of this exercise. — R. Nienaber, 957 Linkleas Avenue.

Tax Subsidy

Is income tax income tax? The answer is no. Consider a hypothetical case, two married couples where the wives are not employed, there are no other dependents and both have annual incomes of $10,000. One works for his income, the other lives off investment income.

The employee's income is deductible for tax purposes by $3,522 basic deductions and $150 for employment expenses for total exemptions of $3,672, leaving a taxable income of $6,328 on which he pays this year $1,384 tax.

The non-employee's income is deductible for tax purposes by $3,522 basic and $1,000 dividend deduction for a total of $4,522, leaving a taxable income of $5,478 on which he pays $1,139.

Therefore does the worker subsidize the non-worker by $245 a year or is the worker penalized by the government to a tune of $245 a year plus transportation costs of $175 per year? Or is the worker required to pay $420 a year amusement tax on his labors? — J. J. Gibson, 920 Easter Road.

Doing His Best

Sooner or later — really the sooner the better — we may realize that our human resources minister Vander Zalm is sincerely doing his best for us the taxpayers and the final well being of the recipients by not handing out the dole too readily. The happiest people are those who produce or accomplish whether in the arts or commercially. What a rotten nation we may have if we continue as at present. Why not encourage initiation or effort?—Frederick Holm, 2964 Harriet Road.

Vander Zalm

Human Resources Minister Bill Vander Zalm stated that he had to make so many changes in the rules regarding welfare payments that the only friend he had left is his wife.

We would like him to know that we are 100 per cent behind him, and so are a lot of our friends, who are all taxpayers.

We wouldn't mind living on a remote island, but don't have the money for a life-long holiday, and do not expect the government to pay for that. — Mr. and Mrs. Ted Floor, 2-3228 Wicklow Street.

VICTORIA TIMES, established 1884 is published every afternoon except Sunday by the Times Publishers, Limited, 2621 Douglas Street, Victoria, B.C. Second class mail registration No. 0625. All undelivered copies and notices of change of address to be sent to the above address. The Canadian Press is exclusively entitled to reprint the local news published herein.

Doubts Grow About Atom Power

By GEORGE WALD

(Wald is professor of biology at Harvard University and won the 1967 Nobel Prize in Physiology. He wrote this article for the New York Times)

One of the prevalent myths of our time is that government policy is based on the best obtainable information — that if the government knows which policy will most promote the public welfare it will adopt that policy. It is this belief that fosters the constant call for more research.

In fact, almost the opposite is true. A policy having been decided on — usually for economic or political reasons — the information is sought that will support it. That is, information follows policy, rather than the other way around.

As for the information itself, one needs to distinguish advocacy from judgment. Advocacy is what a lawyer does for his client in making a case. It is one-sided; presumably another, perhaps equally able advocate, prepares the other side. But judgment is something else. It must weigh both sides, one hopes impartially. There must at least be no overt bias. A judgment must be disinterested.

These are important considerations in the present public debate involving nuclear power. A bewildered and uneasy public is faced with highly technical problems, far beyond its capacity to evaluate. Hence it is forced to rely upon the opinions of experts. But then it is crucial whether those experts are advocates or judges.

One of the main factors that undermined public confidence in the United States Atomic Energy Commission was the realization that the main thrust of this public agency was to promote the nuclear-power industry and that it was willing to compromise on standards of safety to achieve this end.

It was largely the work of persons outside both government and industry — indeed, opposed all the way by government and industry — that eventually forced tighter safety standards and controls.

A bewildered public seeking expert and unbiased opinion hopes to find that in the universities. And rightly so. The entire insistence on academic freedom rests on the assumption that the universities are engaged in an objective and impartial search for truth.

One looks to them for both expertise and disinterestedness; but if one had to make a choice, disinterestedness is the more important. For experts are all about us; industry and government employ large numbers of them. Disinterestedness is the rare and precious quantity.

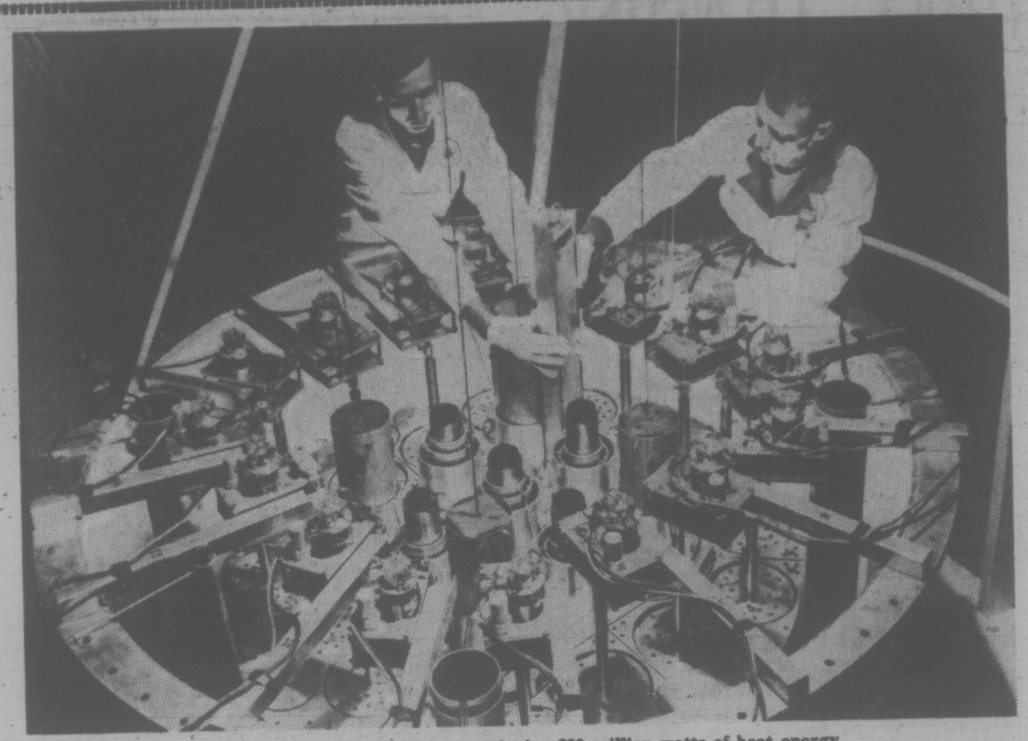

Nuclear reactor capable of producing 250 million watts of heat energy

I make so much of this because at present the public, trying to reach a position on nuclear power, finds professors on both sides. Whom is one to believe?

It needs to be undersood that, as in so many other instances, those professors do not face a symmetircal situation. They must find their way in a heavily biased context.

One outcome, favoring the rapid spread of nuclear power, the relaxation of safety standards, the optimization of benefits and minimization of the risks involved — those views enlist large political and financial support, and are greeted with official approval, eager acceptance and wide publicity.

The other viewpoint, concerned as it is with troubling problems of power-plant safety, control of nuclear pollution, plutonium 239 as a source both of high toxicity and fission bombs, and the still wholly unresolved burden of nuclear-waste disposal that promises to remain a problem for hundreds of thousands of years — that opposition viewpoint offers no reward but its own conviction. It has no client, unless society at large becomes its client.

Early in 1975 a group of 32 "notable scientists," mainly physicists, issued a "Scientists' Statement on Energy Policy" that urged the rapid expansion of nuclear power as the only realistic solution of our coming energy needs. Recognizing potential dangers, it concluded that there exists no available alternative and that with proper care this expansion would involve benefits that far outweigh the risks.

Was this widely disseminated statement advocacy or judgment? One hopes the latter, since these are very distinguished scientists, widely respected by their colleagues. Twenty-six of them, including eleven Nobel Prize laureates, were identified only as professors in major universities.

Hence, it was with some dismay that I read an analysis

Beware of Scientists Who Have an Interest

by a fellow academic physicist that showed that 14 of the 26 academic signers are members of the boards of directors of major United States corporations, including corporations directly and indirectly involved in energy production. I would not question the integrity of any of these persons; yet it must be recognized that such an affiliation in this connection does not suggest — it defines conflict of interest.

The only reprehensible element I would plead in the relationships themselves is in the failure to disclose them. Imagine the difference in impact had these academic signers listed themselves as directors of Exxon, Nuclear Systems, Iowa Electric Light and Power, Detroit Edison and the like!

The business of the energy industry is not to make energy but to make money. In pursuit of that single-minded purpose it continuously lobbies, infiltrates federal agencies, funds candidates in both major parties, devotes many millions of dollars to "educational" propaganda, and does everything it can to avoid regulation.

We scientists are often asked whether it might be possible eventually to produce nuclear-power safely. That is a technical question, and the answer to it may well be yes. But that is the wrong way to ask the question. The real question we face is whether nuclear power can be produced safely while maximizing profit. The answer to that question is no.

We had a nice instance of the real situation at a news conference in Washington on Aug. 6, 1975, when the Union of Concerned Scientists presented to the Administration and Congress a petition signed by 2,300 scientists and engineers asking restraint on the further construction of nuclear-power plants until problems involving their safety were under better control.

One of the speakers was Rear Adm. Ralph Weymouth, recently retired from the Navy. What had disturbed Admiral Weymouth was the great disparity between safety precautions observed by the Navy in its nuclear installations and those taken by the nuclear industry. The point is simple enough. The Navy operates without regard to profit, whereas the industry bends all its efforts to maximize profit, and regularly cuts corners to achieve that end.

Everyone is an idealist, not just you and your friends but all those on the other side. Just ask them, and they will tell you.

Having to find my way through a maze of frequently conflicting ideals, I finally adopted a rough rule of thumb: If the ideal costs something — in money, privilege, status — that makes it a little more credible. If, on the contrary, it pays off in any or all of those ways, then I fall back on the principle of scientific parsimony: If you have one explanation for a phenomenon there is no need to seek a second explanation.

Those of us who oppose nuclear power in its present forms have nothing to gain thereby but our share in the common good. Our opposition brings us into conflict with all the centres of power. It costs us our own money. It threatens rather than raises our professional status. Lately, three General Electric engineers and a federal safety supervisor resigned their management jobs in nuclear-power installations. One gets no medals for such behavior, only opprobrium from government and industry, only the lasting stigma of not being a team player.

Whom is one to believe? One cannot be sure. But it helps to know that those opposed to nuclear power have nothing to gain from their position but the public good, that they are indeed willing to pay for the privilege of speaking out.

. . . and Opponents Beginning to Organize

By BILL RICHARDS

PALO ALTO, Calif. — Two years ago Jim Burch was a $30,000-a-year San Francisco advertising executive whose duties included singing the praises of the Pacific Gas & Electric Co.'s billion-dollar nuclear energy program.

"I was a believer," the tall, affable Burch recalled here the other day. "I was one of those guys who thought everything was just fine with nuclear energy."

Now Burch, 50, is out of the advertising business and into what is shaping up as a key confrontation between advocates and foes of the nuclear power industry. And one of Burch's biggest adversaries is his old client — Pacific Gas.

Burch heads Project Survival, a group of slightly more then 8,000 volunteers, mostly middle-class, fighting for passage of a citizen-sponsored voter initiative in California's June 8 primary.

Although Project Survival members have been the most active in promoting the initiative, a growing number of other Californians also believe that the proliferation of atomic-powered generating plants inevitably will lead to an accident or sabotage that could cause huge life and property loss.

The nuclear power industry — which includes unions, manufacturers and utilities — is equally adamant that not only are the plants safe, but necessary to meet energy requirements for the future.

The California initiative is seen by many here as the first and perhaps the most important showdown between the two sides.

If it passes, the initiative could halt the atomic energy business in California and lead to similar actions across the rest of the U.S.

Oregon has a similar referendum on its November ballot, and anti-nuclear forces in Colorado recently gathered the required number of signatures to place an initiative on its ballot.

Signature-gathering for other anti-nuclear initiatives is under way in Arizona, Washington, North Dakota, Missouri, Oklahoma, Maine, Michigan, Montana and Ohio.

"We're the first to vote, and because California is looked on as a leader, what happens here is going to be watched very closely," said David Pesonen, an environmental lawyer who heads Californians for Nuclear Safeguards, an umbrella organization for the pro-initiative forces.

California's initiative — Proposition 15 on the ballot — would present the nuclear industry with two alternatives, either of which industry officials contend would cause a halt in construction of nuclear plants.

One year after passage of the initiative companies would have to provide unlimited liability in the case of a nuclear accident, either by waiving the $560 million insurance liability ceiling they now carry under the federal Price-Anderson Act or by congressional action to exempt California from the ceiling. Either action is highly unlikely, industry officials believe.

The alternative, under the referendum, would require the companies to stop future plant construction and trim existing plant operations to 60 per cent of capacity, as a safety precaution.

The second phase of the initiative, coming five years after passage, would ask the state legislature to vote on whether the best possible information proves that safety and nuclear waste disposal systems in general are adequate.

Without a two-thirds affirmative vote, the plants would have to reduce operating load to 60 per cent and drop back another 10 per cent each succeeding year they did not receive a favorable vote.

"If it passes," said Fritz Draeger, PGE's nuclear information program co-ordinator, "it will shut down all the nuclear units in the state. It's as simple as that."

PGE, the second largest investor-owned electric utility in the nation with nearly $6 billion in assets, currently operates one nuclear plant in Humboldt Bay in Northern California. The company has invested $1 billion in a second plant at Diablo Canyon on the Pacific Coast almost midway between Los Angeles and San Francisco.

The Diablo Canyon plant has become one of the principal targets of anti-nuclear campaigners. They point out that while it was being built, in 1971, oil explorers discovered an earthquake fault 2½ miles offshore from the plant.

Opponents of the plant say it isn't built to withstand shocks as severe as have occurred in the past along the fault line; PGE says the plant is safe.

The Federal Nuclear Regulatory Commission is studying testimony from both sides to decide whether the plant should be allowed to open.

In addition, there are two other nuclear plants currently operating in California and plans for the construction of several more.

Any court battle, if it takes place, would probably take years, both sides agree. Anti-initiative forces fear — and pro-initiative forces hope — that during that time construction of additional plants would be held up, dealing the industry a heavy blow.

Costs for construction of nuclear plants are sharply outstripping costs for coal-fired electrical generating plants, and the difference between the two is likely to grow, according to nuclear experts.

Awareness of the issue was heightened when three General Electric Corp. engineers resigned last month, citing potential dangers in nuclear plants they helped design and build. The three have pledged to work to promote the initiative here.

Publicity around the resignation of what pro-initiative forces call "the GE Three" was orchestrated by Burch and the Project Survival group. "It's had a tremendous effect," he said. "There was an immediate impact, and it added a terrific boost to our credibility."

Opponents of the initiative have claimed the three scientists did not raise any new questions about nuclear safety. In addition, the sceintists have been attacked for their membership in Project Survival's spinoff group, the Palo Alto-based Creative Initiative Foundation.

Creative Initiative is a rapidly growing group of middle and upper-income Californians whose zealous opposition to nuclear growth is part of an overall philosophy of simplifying lifestyles and cutting back on unnecessary technology.

The engineers have emphatically denied their resignation was motivated by anything but concern over what they say are major flaws in the safeguard system of nuclear plants.

Washington Post

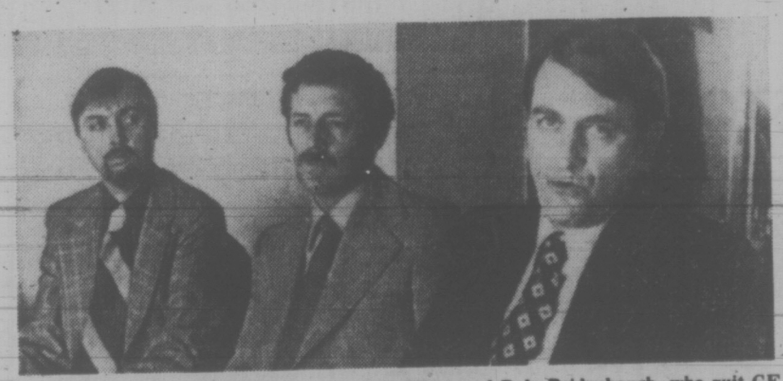

Nuclear experts Richard Hubbard, Gregory Minor and Dale Bridenbaugh, who quit GE.

BUT ARE THE PLANTS LISTENING?

LONDON — Ever since "A Melon for Ecstasy," the novel by John Wells and John Fortune about a man in love with a tree, the passionate British relationship with gardens and plantlife has deteriorated shockingly.

Recently at the Royal Garden Hotel, London, this new and dreadful intimacy with plantlife was further encouraged and celebrated by the Green Fingers nationwide Plant Talk competition.

Plant talk, an unnatural form of intimacy practiced by a growing number of permissive gardeners, consists of talking to plants regularly in an effort to make them grow.

Results are said to be impressive, though experts have time and time again said that this practise will not have the desired effect.

But Green Fingers, a magazine which offers a week-by-week gardening course, had actually persuaded a panel of gardening experts to judge the champion plant talker, from a group of seven regional finalists.

The winner was 63-year-old Frances George from Stoke-on-Trent.

"I think of them as children," she said. "They start as seeds on the ground and grow. You've got to have faith. God was the first gardener. My first baby was named after a flower. I talk to them all day long. My neighbors must think I've a man in the house.

"I say to the seeds, 'Hey, what are you doing?" I tell them you have to be cruel to be kind. I give them a cup of tea to drink. No, I won't grumble at them — not when they're doing so well. Now that one, she's naughty. I say before you have your cup of tea lass, you're going to have a bath."

Frances Perry, the gardening writer, said: "Speaking does not help. But I think vibrations do, and warmth. If people are talking to their plants they're interested. They handle them and three out of a hundred people have a sweat in their hands which has growth-promoting hormones in it."

Manchester Guardian

Provincial Seasonal Employment

The Department of Labour of the Government of British Columbia will assist employers to hire students during May through August.

Small Businesses

This program is designed to assist small businesses in hiring students during the summer. Firms with 20 or less full-time employees and gross yearly receipts of under $1 million are eligible to participate. The Department of Labour will provide 50 per cent of the wages paid to students. Further information and application forms can be obtained from any Government Agent or Department of Labour Office. APPLICATIONS MUST BE RETURNED BY MARCH 26, 1976.

Farms

This program is designed to assist farmers during the summer months by providing funds for student jobs. Farms with 20 or less full-time employees and gross yearly receipts of under $1 million are eligible to participate. The Department of Labour will provide 50 per cent of the wages paid to the students. Further information and application forms can be obtained from any Government Agent or Department of Labour Office. APPLICATIONS MUST BE RETURNED BY MARCH 26, 1976.

Societies

This program will fund projects up to $25,000 to enable societies to hire special needs youth under the age of 25. To be eligible, applicants must have been registered under the British Columbia *Societies Act* prior to May 1, 1974. All projects must provide tangible benefits to communities within the Province. Further information and application forms can be obtained from any Government Agent or Department of Labour Office. APPLICATIONS MUST BE RETURNED BY MARCH 24, 1976.

VICTORIA:
Field Project Supervisor,
Employment Programmes Branch,
Department of Labour,
716 Courtney Street,
Tel. 387-3737

VANCOUVER:
Employment Programmes Branch,
4240 Manor Street,
Burnaby.
Tel. 438-5344

Department of Labour
Government of British Columbia

TORONTO MARKET TRADING

In addition to Canadian Press stock reports, bond and mutual fund prices, market quotations also are supplied by the following firms or agencies: Investment Dealers' Association of Canada, Richardson Securities, Royal Bank of Canada, Pemberton Securities, A. E. Ames & Co., Annett Mackay Ltd., Bongard Leslie & Co. Ltd., and Vancouver Stock Exchange.

TORONTO 1:40 P.M. STOCKS
Distributed by CP
Toronto Stock Exchange—Mar. 17
Quotations in cents unless marked $. z—Odd lot, xd—Ex-dividend, xr—Ex-rights, xw—Ex-warrants, net change is from previous board-lot closing sale.

Stock	Sales A	Sales and B	High	Low	1:40 p.m.	Net Ch'ge
Abby Glen	600	330	330	330		
Abitibi	34763	$13½	13¼	13¼	—	¼
Abitibi 10	z10	$49¾	49¾	49¾		
Advocate	200	200	200	200		
Agnico E	500	$5⅛	5⅛	5⅛		
Agra Ind	100	$7¾	7¾	7¾		
Ahed M	500	90	90	90		
Albany	14000	33	32½	33	+	1
Alt East G	1100	$10⅛	10⅛	10⅛		
Alt Energy	3660	$9¾	9½	9½	—	¼
Alta Gas A	5831	$13⅝	13½	13⅝	+	⅛
Alta G F	200	$25⅝	25⅝	25⅝		
Alcan	23375	$27½	27¼	27½	+	½
Algo Cent	915	$14¼	14	14		
Algoma St	1587	$26	25¾	25¾	+	½
Alliance B	100	375	375	375	+	5
Alminex	100	$5½	5½	5½		
Almin 4½ p	2710	$37¾	37¾	37¾	—	¼
Alum 3rd p	100	$26½	26½	26½	+	⅛
Am Bonza	1000	290	290	290	+10	
Am Larder	1000	19	19	19	+1	
Am Leduc	7000	8	8	8		
A Quasar P	600	$18	18	18	+	¼
Andres W	150	$10⅝	10⅝	10⅝		
Ang CT 4½	575	$22½	22½	22½	+	⅝
Ang CT 265	150	$26	26	26		
Ang U Dev	1200	95	95	95		
Aquitaine	15192	$23	22½	23	+	⅛
Argosy	z100	10	10	10		
Argus B pr	z50	$27	27	27		
Asamera	2150	$8⅝	8½	8⅝		
Asbestos	10426	$28	26⅝	28	+1	⅛
Ashland C	1810	$9½	9⅛	9⅛	+	¼
Atco A	2700	$14½	14⅜	14⅜	—	⅛
BC Sugar A	675	$22	22	22	—	¼
BC Sugar P	z5	$11⅛	11⅛	11⅛		
BP Can	8084	$10	9¾	9¾	—	¼
Bad Boy	200	410	410	410	+10	
Banister C	1200	$8¾	8⅝	8¾		
Bank BC	100	$23	23	23		
Bank Mtl	4270	$15¾	15⅝	15⅝		
Bank N S	1081	$38⅝	38⅛	38½	+	½
Bankeno	2600	230	225	225	—	4
B Cdn Nat	3000	$16	15¾	16	+	⅝
Bartaco	500	160	160	160		
Baton B	100	$8¼	8¼	8¼		
Bell Canad	15075	$45¼	44⅝	45⅛	+	½
Bell A pr	z11	$44⅝	44⅝	44⅝		
Bell D pr	1550	$48¾	48¾	48¾	+-	¼
Bell 2.28	100	$25¾	25¾	25¾		
Bell Can W	20400	340	310	320	+15	
Beth Cop A	675	$13⅝	13⅝	13⅝	—	⅛
Black P A	z25	450	450	450		
Block Bros	100	380	380	380	—	5
Bomac A	500	360	360	360	+15	
Bombrder	200	290	290	290	—	5
Border C	1000	260	250	255	+-5	
Bovis Cor	2000	94	94	94		
Bow Valy	1500	$16⅞	16¾	16¾		
Bow-m pr	100	$19	19	19		
Bralorne	500	48	48	48		
Bramalea	690	$6⅞	6¼	6¼		
Bramede	2100	194	188	188	—	2
Brascan A	11392	$12¼	12⅛	12⅛		
Brenda M	500	$7⅛	7⅛	7⅛		
Bridger	1100	440	440	440	—10	
Bright A	100	$8¼	8¼	8¼	+	⅛
Brivo	254	405	405	405	+	5
BC Forest	500	$23⅞	23⅞	23⅞	+	⅜
BC Frest p	100	$33½	33½	33½	+	¼
BCPh 4¾ p	z10	$48	48	48		
BCPh 6.80	200	$17	17	17		
BCP 10.16 p	z50	$25¾	25¾	25¾		
Brunswk	424	485	480	480		
Budd A w	500	230	230	230	—	5
		C				
CC Yachts	100	300	300	300		
CAE A	100	$10½	10½	10½	—	¼
Cad Frv	1080	$9⅞	9¾	9¾	+	⅛
Cal Pow A	1525	$28¼	28⅛	28⅛		
Cal P 5.40 p	z5	$84	84	84		
Cal P 9.80	200	$100½	100½	100½	—	½
Calmor IB	z100	54	54	54		
Calvert	19000	22½	21½	21½		
Cam Mine	8000	37	36	36	—	1
Camflo	1950	$11⅛	11	11⅛	+	⅛
C Chib A	100	425	425	425	+	5
Camp RL	100	$25¼	25¼	25¼	+	¼
Campau A	150	$5⅛	5⅛	5⅛		
Can Cem L	553	$10¾	10⅝	10¾	—	⅛
C Cem L p	188	$13¾	13¾	13¾	+	¼
Can Dev p	695	97	97	97	—	1
C Nor West	1900	$6⅛	6⅛	6⅛	—	⅛
Can Perm	260	$16¾	16¾	16¾	—	¼
CS Pete	7300	375	360	370		
C Tung	200	280	280	280	—	5
C Cable w	500	161	161	161	—	4
Cdn Cel	1250	$7⅝	7¼	7¼		
C Ex Gas	3900	325	320	320		
CGE	z50	$28	28	28		
C Hidrogas	2778	94	90	90	—	6
C Homestd	1900	$5⅝	5⅝	5½		
C Hydro	1155	$7¼	7¼	7¼	—	⅛
Cl Bk Com	11250	$26¼	25½	26	+	½
CIL	300	$23⅝	23⅝	23⅝		
Cl Powr A	z1	$15⅛	15⅛	15⅛		
C Malart	1008	37	37	37	—	1
C Manoir	400	440	440	440		
C Marconi	760	$5⅛	5⅛	5⅛		
C Merrill	810	$6⅛	6	6⅛	+	⅛
C Occdental	100	$12	12	12		
CP Inve	9165	$19⅞	19½	19⅝	+	¼
CP Inve pr	1235	$39¼	38¾	39¼	+	¾
CP Ltd	23048	$17⅛	16⅞	17		
C Reserve	200	365	365	365		
Cdn Sup O	2600	$40	39¾	39¾	—	¼
Cdn Tire A	1086	$49	49	49		
C Utilities	1900	$10⅞	10¾	10¾	—	⅛
CU 10¼	140	$26½	26½	26½	+	¼
C Util w	2620	310	295	300	+	5
Canbra	500	390	390	390		
Candel Oil	550	$13⅛	13⅛	13⅛	+	¼
Canron	2300	$21	20¾	21	+	⅛
Capif Div	z100	32	32	32		
Carc	400	$5¾	5¾	5¾	—	¼
Carl OK	1160	345	340	345	+10	
Carl B p	z25	$24½	24½	24½		
Cassiar	530	$7¾	7⅞	7⅞		
Celanese	2405	$6¼	6⅛	6⅛	—	⅛
Cent Pat	z100	86	86	86		
Chieftan D	4100	$8⅞	8¾	8¾		
Chimo	200	100	100	100		
Chrysler	9310	$19¼	18⅞	19¼	+	¼
CHUM B	220	$8¾	8¾	8¾		
Cockfield	300	430	425	425		
Coles Book	1550	$8¼	8¼	8¼		
Comb Met	2055	19	19	19	—	½
Cominco	4563	$38⅞	38⅝	38⅞	+	¼
Com Cap	3600	295	275	275	—35	
C Holiday I	2604	335	325	330	+10	
Comtech	100	400	400	400		
Conduit A	225	320	320	320	—	5
Con Chm A	1100	55	485	490	—35	
Con Bath A	2800	$36¾	36½	36¾	+	⅛
Con Bath p	500	$17	17	17		
Con Bldg	100	245	245	245	+	5
Con Fardy	1340	340	330	340	+10	
Consor C	1300	350	340	350	+10	
Corby vt	200	$17⅞	17¾	17⅞	+	⅜
Corby B	125	$16½	16½	16½	+	½
Cornat Ind	500	455	455	455	—10	
Cr Food A	z15	$24¼	24¼	24¼		
Coseka R	3650	335	330	335	+	5
Coseka 6	z83	325	325	325		
Craigmt	1300	$6	6	6		
Crain R L	300	$11¼	11¼	11¼	+	¼
Cutland	z300	8½	8½	8½		
Crwn Life	z10	$49⅞	49⅞	49⅞		
C Zelrbe A	100	$17	17	17		
Crow Nest	100	$33	33	33	+	¼
Crush Intl	400	$10⅝	10⅝	10⅝		
Cyprus	1100	$9⅞	9⅞	9⅞	+	⅛
		D-Ve G				
Dale-R pr	z50	$6	6	6		
Daon Dev	100	$7⅛	7⅛	7⅛	—	⅛
D Aragon	4000	16	15½	15½		
Decca R	6800	$5⅝	490	5⅝	+47	
Deltan Ltd	200	$5⅝	5⅝	5⅝	—	⅛
Denison	122	$6⅞	6⅞	6⅞	+	⅛
Dickinsn	1300	$5¾	5½	5⅝	—	⅛
Dist Tr A	7925	370	350	370	+15	
Doman I	400	$10½	10¼	10½	+	⅛
Dome	8600	$42⅝	42¼	42½	+	⅛
Dome Pete	4692	$33½	32½	32½	—	¾
D Bridge	710	$33½	33	33	—	½
D Explor	2400	23	23	23	—	1
Dofasco A	8295	28	27⅛	28	+	1
Dom Store	4700	$16¾	16½	16¾	+	⅛
D Textile A	100	$8⅝	8⅝	8⅝	+	⅛
Domtar	7480	26	25¼	26	+	¼
Douglas L	100	260	260	260	+10	
Dunde Pet	500	32	32	32		
Dustbane	3000	$6	6	6		
E-L Fin	1000	$6	6	6		
East Mal	1309	235	230	230	—	5
East Sul A	1100	166	165	165	—	4
Estn Can S	z25	$13¾	13¾	13¾		
Estn Prov	200	250	250	250		
Ego Mines	3700	71	67	69	—	2
Electro A	200	450	450	450		
Elks Stors	1970	$7½	6⅝	7½	+	⅞
Emco	300	$9¼	9¼	9¼	—	¼
Exquite pr	100	$5	5	5	+10	
Exld wt	400	230	230	230		
Falcon C	2300	$8	7¾	7¾		
Falcon	2050	$39½	39¼	39½	+	⅜
Farm Mer	200	$7½	7½	7½		
Finning T	500	$13⅛	13⅛	13⅛	—	⅛
F City Pin	350	$7¾	7¾	7¾		
Foodcrp Lt	20200	285	281	285	+	5
Foodex 5	4125	$5⅛	5	5⅛	+	⅛
Ford Cnda	150	$89⅛	89⅛	89⅛	—	⅜
F Sea A pr	100	$5¾	5¾	5¾	—	¼
Francana	100	$7½	7½	7½		
Frobex	z14	6	6	6		
Gaz Metr	z20	$6⅛	6⅛	6⅛		
Gaz M 66w	1000	4	4	4		
G Distrb A	300	$8¼	8¼	8¼		
GMC	840	$68¼	67¾	68¼	+	¾
Gensfer L	1770	$22⅝	22⅛	22¼	+	¼
Gnstar L w	2500	$8⅝	8½	8⅝	+	⅛
Gerin 1st p	100	$7	7	7		
Gnt Mascf	5700	173	170	170	—	3
Giant Yk	100	$8	8	8	—	⅜
Gibraltar	15400	$8	7⅞	7⅞	—	⅛
Goodyear	400	$13¼	13¼	13¼		
G Mckay A	400	$8	8	8		
Graff G	100	$32½	32½	32½		
Granduc	3000	185	177	185	—	5
Gt Oil Sds	z4	$5⅛	5⅛	5⅛		
Gt West S	8000	$5⅛	5⅛	5⅛		
Greyhnd	z15	$18¼	18¼	18¼	+	¼
Gulf Can	1758	$31⅜	31½	31⅜	+	⅜
Gultstrem	2576	37	36	36		
		H to L				
Hambre C	1189	270	265	265	—	5
H Group A	200	455	456	455	—25	
Hardee	150	100	100	100		
Harlequin	100	$9½	9½	9½		
Hawker S	1450	$7¾	7¾	7¾		
Hayes D A	215	$7⅞	7⅞	7⅞		
Hedway C	600	320	320	320		
Highmont	3300	132	128	128	+	1
Home A	1160	$31½	31⅜	31½	+	⅜
Home B	z25	$27⅜	27⅜	27⅜		
Howdn DH	100	$8	8	8	—	⅛
Hud Bay A	2465	$20	19¾	20	—	⅛
H Bay Co	1027	$19⅛	19	19⅛	+	⅛
HB Oil Gas	5100	$38⅛	37¾	37¾	—	¼
Hu-Pam	1000	17½	17½	17½		
Hur Eri A	250	$22½	22⅜	22½		
Hur Eri 7¼	300	$19	19	19		
Husky Oil	2800	$21⅞	21⅝	21⅞	—	2
Husky E w	1100	$6⅞	6½	6½	—	⅛
Hy's Ltd	1700	300	300	300	—10	
IAC	2250	$19½	19¼	19½	+	¼
ITL Ind	300	120	120	120	—	5
IU Intl	4758	$10⅞	10¾	10¾		
IWC Com	11000	190	187	190	—	5
Imasco A	3960	$27	26¾	26¾		
Imp Gen	100	250	250	250	+	9
Imp Oil A	12245	$23⅜	23	23		
Indal	225	$14	13⅞	13⅞		
Inland Gas	1000	$9¼	9¼	9¼		
Inter-City	3000	465	465	465	—	5
Inter C B w	2000	240	230	230	—10	
IBM	78	$256	253	253	—4¼	
Int Mogul	100	280	280	280		
Inco A	21764	$33⅛	32⅞	33		
Inco B	200	$33	33	33		
Interpool	894	$11½	11⅜	11⅜	+	¼
Intpr Pipe	3373	$13	13	13		
Inf Pipe w	z500	41	41	41		
IPSCO	300	$14½	14⅜	14⅜	—	⅜
Inv Grp A	2250	$7¼	7	7	—	⅜
Inv Grp 5 p	398	$14⅛	14⅛	14⅛		
Iron Bay T	100	$5¼	5¼	5¼	—	⅛
Island Tel	200	$9	9	9		
ISO	200	145	145	145	—	1
Jannock	200	$6	6	6		
Jannock B	200	$11¼	11¼	11¼	+	¼
Jannock D	150	$6	6	6	—	⅛
Janoc 6 p	z10	$60½	60½	60½		
Jelex	z500	5½	5½	5½		
Joutel	1000	38	38	38	+2½	
Kaiser Re	21250	$11⅛	10⅞	11	+	⅛
Kaiser wt	579	$8¼	8¼	8¼	+	¼
Kaps Tran	2200	208	206	206	—	7
Kerr A A	175	$11⅝	11⅝	11⅝	+	⅛
K Anacon	z33	20	20	20		
Koffler A	1270	455	455	455	—	5
Labatt A	2010	$17¼	17	17¼	+	⅜
Labatt A p	610	$17⅛	17	17⅛	+	⅛
Lab Mln	z75	$31½	31½	31½		
Lacombe A	2200	370	370	370	—	5
Laidlaw A	100	$6⅞	6⅞	6⅞	—	⅛
LOnt Cem	2400	410	410	410		
Lakehead	10500	21	20	21	+	1
Lau F 2.00	100	$22⅜	22⅜	22⅜		
Leigh Inst	200	235	235	235	+	5
Liberian	160	$15½	15½	15½	—	¼
Livingsto	2000	$14	14	14		
Lob Co B	100	$5	5	5		
Lob Co pr	400	$22½	22¼	22¼	—	⅜
Lob Ltd Ap	200	$14	14	14	—	⅛
Lochiel	500	112	110	112	+	2
Lost River	800	231	230	231		
Lytton M	z100	77	77	77		
		M to O				
MDS Heith	800	270	260	270		
MICC	200	$10½	10½	10½	—	½
Maclean A	100	$31⅜	31⅜	31⅜	+	⅛
MH Cable	100	$8¼	8¼	8¼		
Mclan H A	400	$9¾	9¾	9¾		
MB Ltd	13675	$23	22½	22⅞	+	¾
Madeline	905	230	228	228	—	2
Madsen	620	50	50	50	—	1
Magna Int	100	$13¾	13¾	13¾		
Magnason	500	200	200	200		
Majstc Wil	300	269	269	269	—	1
Major H D	338	460	455	460	+	5
M Lf Mills	500	$27½	27½	27½	+	¼
Maritime	750	$18½	18	18	—	¼
Mar T 940	300	$9⅞	9⅞	9⅞	—	⅛
Mass Fer	32141	$30¼	29½	30	+	½
Mas F 2.50	220	$25⅝	25½	25⅛		
Matgmi A	1655	$17	16⅞	16⅞	—	⅜
Mc Intyre	4725	$47	46	47	+	1
Melton R E	300	390	390	390	+10	
Melton A w	600	195	195	195	+15	
Mentor	250	175	171	175	—	2
Mercantil	2580	$14⅞	14¾	14¾		
Merland E	6600	315	305	305	—	5
Midcon	500	75	75	75	—	5
Midrim	z200	9½	9½	9½		
Mindamr	9700	21	19	21	+	2
Minr Res	z20	106	106	106		
Molson A	4405	$18⅞	18⅝	18⅞	+	⅜
Molson B	580	$16⅝	16⅝	16⅝		
Moneco A	100	$19½	19½	19½	—	⅜
Moore	6235	$47⅜	46¾	46⅞	+	½
Mt Wright	500	23	23	23		
Multi-Mi	500	43	43	43		
Multi Acc	200	290	290	290		
Murphy	1100	$5¼	5⅛	5¼	+	¼
Mymar M	555	52	52	52	—	1
NBU Mine	1300	250	247	250		
NRD Mtl	1000	14	14	14	—	1
NSI Mark	3000	110	110	110	—	1
NaChrs I	1100	$5¾	5¾	5¾		
Nabrs Dig	450	$24½	24½	24½	+	1
Neonex	1300	184	180	181	+	1
New Alth	67000	10	10	10		
NB Tel	274	$14	14	14		
N Dimens	1000	25	25	25	—	2
N Provid D	2000	20	20	20		
N Senator	12000	11½	11	11½	+	½
Newco Fin	z10	$11	10⅝	10⅝		
Nfld LP A	300	$11	11	11		
Noranda A	14964	$35¾	34⅞	35½	+	⅜
Noranda B	600	$35	35	35		
Norbaska	z160	21	21	21		
Norcen	3538	$11⅞	11¾	11¾	—	¼
Norcen B	200	$21	21	21		
Norcn 150	100	$20	20	20		
Norcen w	200	230	230	230	+	5
Normick P	400	325	305	305	—10	
NC Oils	100	$6⅛	6⅛	6⅛	—	⅛
Nor Tel	9092	$36⅜	35¾	36⅜	+	⅞
NTecm B	w15150	$16⅛	15¾	16⅛	+	1
Northgat	5755	55	490	490	—10	
NW Util p	z10	$41½	41½	41½		
N5 Savngs	z35	$13	13	13		
Nufort Res	6200	33	32	33	+	4
Numac	300	$10½	10⅛	10½	+	⅛
OPI Ltd	300	216	215	215		
OSF Ind	150	370	370	370		
Oakwood P	10000	140	136	138	+	3
Obrien	1500	80	80	80		
Oceanus I	z200	54	54	54		
Ocelot Ind	3000	$11⅛	10¾	11⅛	+	⅜
Orchan A	500	266	266	266	+	1
Oshawa A	1410	$5¼	5	5	—	⅛
Oshawa w	2000	22	22	22	—	½
		P to S				
Pac Coper	500	72	72	72	—	3
Pac Pete	6603	$29	28¾	28⅞	+	¼
Pamour A	5600	450	445	445		
Pan Centr	500	100	100	100		
Pan Ocean	10406	$13⅞	13½	13⅝	—	⅛
PanCan P	3125	$21⅝	21⅝	21½	—	⅛
Patino N V	1900	$11½	11½	11½	—	⅜
Pe Ben O	2200	222	220	220	—	1
Pennant	2200	345	340	340	+	5
P Depf S	200	340	340	340	+15	
Petrol	834	125	125	125		
Peyto Oils	1400	375	360	370		
Pine Point	904	$32⅜	32	32⅜	+	⅜
Place G	8000	34	34	34	+	1
Placer	2397	$23¼	23	23¼	+	¼
Pop Shops	3600	475	465	470	—10	
Pow Corp	3850	$10¼	10⅛	10¼	+	⅛
Pow Crp pr	100	$28	28	28		
Precamb	500	67	67	67	—	2
Pre Cable	30700	58	8	8	+	¼
Preston	1850	$16¼	16¼	16¼	+-	½
Price Co	168	$16⅜	16⅛	16⅜	+	¼
Puma P w	2200	40	37	40	+	9
Qasar Pet	500	350	350	350		
Q Mattgmi	500	24	24	24		
Que Sturg	510	145	140	140	+	5
Radiore	1000	15	15	15	—	4
Ram	8600	340	325	340	+	5
Ranger	2290	$15¼	14⅝	14⅞	—	⅜
Redstone	8700	89	87	89	+	2
Reed Pap A	200	24	23¾	24		
Reed Oslr A	237	7	7	7		
Reeves	4000	26½	25	26½		
Reichhold	412	$23	23	23	+	⅛
Reich wt	500	$11¾	11¾	11¾	+	¼
Reitman	z25	$13⅞	13⅞	13⅞		
Reitman A	201	$13⅞	13	13	—	½
Revelstk	485	$12½	12½	12½	+	¼
Revnu Prp	4022	78	76	76		
Rileys D	z25	105	105	105		
Rio Algom	2726	$35	34⅝	35	+	¾
R Little	1000	200	190	200	+10	
Roman	475	$15¾	15⅝	15¾	+	⅜
Ronyx Cor	z200	70	70	70		
Rothman	100	$17½	17½	17½	—	¼
Rothm 2p	1050	$17¼	17	17¼	+	½
Rothmn w	1200	250	250	250		
Royal Bnk	2642	$28⅛	27⅞	28⅛	+	½
Royal Tr A	847	$21½	21¼	21¼		
Royal Tr A	847	$21½	21¼	21¼		
Russel H	1947	$12	11⅞	12	+	⅛
SIL Cem A	100	$17	17	17	—	¼
Scot Lasal	100	250	250	250	—	5
Scot York	1300	205	200	205	—	5
Scotts	6000	$8	8	8		
Seagram	8225	$29½	29¼	29¼	—	¼
Selkirk A	z5	$12	12	12		
Shell Can	24886	$16	15⅞	15¾	+	⅛
Sheperd P	400	220	220	220		
Sherritt A	3570	$7¼	7	7¼	±	¼
Siebens	800	$10½	10½	10½		
Silvmq	3000	25	25	25		
Silverwd A	110	$10⅜	10⅜	10⅜	—	⅛
Silverwd B	z10	$10⅜	10⅜	10⅜		
Simpsons	17521	$7	6⅞	6⅞	—	⅛
Simpson S	865	$10	10	10		
Sklar M	3300	198	195	195	—	2
Sklar W	100	110	110	110		
Skye Res	1000	315	310	315	+	5
Skyline H	4600	320	310	320	+15	
Sogepet	600	105	105	105	—	1
Sony Corp	4000	$9¾	9⅝	9⅝	—	⅛
Southm A	19600	$24⅞	24	24⅛		
Spoomer	3400	25	24½	24½		
Stafford	z175	375	365	375		
St Brodcst	100	$8⅜	8⅜	8⅜	—	¼
Stand I A	168	$9⅝	9⅝	9⅝	—	⅜
Stelco A	7149	$29½	28½	29½	+1	⅛
Steep R	3000	215	210	215		
Steetley I	400	$12½	12½	12½	+	½
Steinbg A	1800	$18¾	18⅝	18¾		
Sullvan A	1410	169	165	165	—	3
Sullvan B	z10	160	160	160		
Sunbrst E	2000	12½	12½	12½		
Sundale O	4100	$7¾	7⅝	7⅝		
Systems D	790	275	275	275		
		T to Z				
Talcorp	z16	$7⅛	7⅛	7⅛		
Teck Cor A	740	425	420	420	—	5
Teck Cor B	400	325	325	325		
Teledyne	1200	$5⅝	5½	5⅝		
Tex-Sol	2000	14	13	13	—	2
Tex Can	100	$28½	28½	28½	—	¼
Txsglf	1395	$34⅜	34⅛	34⅛	—	⅜
Texmont	2500	16	16	16	—	1
Texore	5000	9	9	9		
Thom Ind	100	$6	6	6	—	⅛
T Nes A	102400	$13¾	13½	13½	—	¼
Tombill	500	70	70	70	—	1
Tor Dm Bk	3488	$18⅛	17⅞	18	+	½
Tor Star B	2300	$18	17¾	18	+	½
Total Pet	3700	$5⅝	5¾	5⅝	+	⅛
Total P A p	400	$13	13	13		
Traders A	900	$14½	14½	14½		
Trader A p	z50	$20¼	20¼	20¼		
Trade 7½ p	z10	$34⅜	34⅜	34⅜		
Trader 66

TO BE MOVED
870 Pembrook St.
2-BEDROOM STUCCO BUNGALOW
2 Garages
Contact: Lorne Broughton
Mutual Equipment Rentals Ltd.
386-6155
3-14

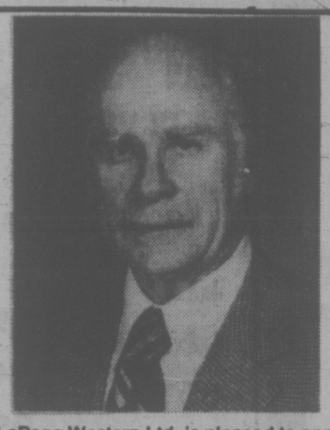

A. E. LePage Western Ltd. is pleased to announce that Dennis Wagner received the "Tops in Sales" award for the month of February. Dennis would be most pleased to offer his assistance in the sale of your property.

Call Dennis at 386-6331 or 595-2557

A.E. LePAGE
WESTERN LTD. · REALTOR
3-17

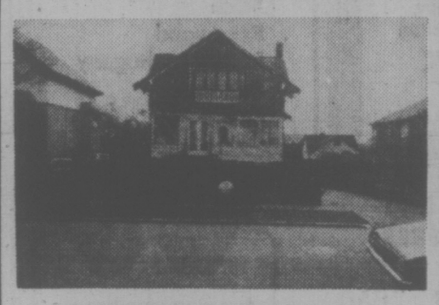

85 MOSS STREET
FAIRFIELD

Character home in Victoria tradition. Beams and panelling exquisitely decorated and carpeted, 3 bedrooms, 2 baths, family room, den plus in-law suite. Includes appliances, fixtures, etc. Asking $89,900.

To view Please Call:

LES BOHER
595-5171 388-6275 (Pager 729)

TERRY SMOLLET
595-5171 656-5882 (Mobile JL3-8876)

Realtor
Canada Trust
1537 Hillside
3-17

TRADE YOUR HOME
FOR A
2-BEDROOM SUITE
IN
Waltham House

VISIT 1101 HILDA
Corner of Cook and Hilda

EXCEPTIONAL VALUE FROM ONLY $42,500

These well priced condominium homes are selling fast — only 10 still available.

VIEW MON. to SAT. 1:30-4:30

SPECIAL VIEWING MORNING OR EVENING

See these spacious 2-bedroom suites, 1½ or 2 bathrooms — Located close to shopping, buses, Beacon Hill Park and the Dallas waterfront.

CALL 592-2407

Whyte & Gower
OAK BAY PROPERTIES LTD.
2227 Oak Bay Avenue
"Victoria's Leading Condominium Brokers"
3-17

MUTUAL FUNDS

TUESDAY

TORONTO (CP)—Recent prices of mutual funds supplied by The Canadian Mutual Funds Association Tuesday. They are the net asset value per share or unit (NAVPS) last calculated by the fund in accordance with its pricing practice as contained in the prospectus of the fund. n—no sales charge, x—U.S. Fund, y—delayed NAVPS, xd—ex-dividend.

CMFA Members	
AGF Group	
Amer Grwth	4.72
Cdn Gs Egy	12.42
Cdn Sec Gth	5.18
Cdn Trusteed	4.41
Corp Invest	5.42
Corp Inv Stk	4.73
Gwth Equity	5.87
Japan	7.59
nMoney Mkt	10.00
Special	3.09
All Canadian Gr	
Compound	5.37
Dividend	5.72
Northrn Egy	3.59
Revenue Gth	3.21
Venture	2.90
4000	3.77
Calvin Bullock Gr	
Acrofund	1.12
CIF	4.39
Eaton Group	
Commwth	13.87
Growth	9.10
Income	4.42
Internatnl	6.78
Leverage	3.82
Venture	3.35
Viking	5.16
Guardian Group	
Enterprise	.83
GIS Comp	9.28
nGIS Income	2.91
yGrowth Fnd	8.63
North Amer	3.44
Mutual Acu	5.44
Mutual Inc	4.61
Sec Income	9.41
World Equity	5.38
Investers Group	
yGrowth	11.28
yInternatnl	5.63
yJapan	8.32
yMortgage	4.79
yMutual	5.32
yRetiremnt	5.50
yProvidt Mu	7.00
yProvidt Stk	5.14
Nat Res Gth	3.78
Planned Invest Gr	
Canada Cum	5.07
Canada Grth	6.21
Pld Resourcs	4.13
Pld Sec Inc	5.38
Taurus	4.23
Pret et Revenu Gr	
Americain	8.88
Canadien	6.55
Retraite	6.12
Provest Mut	6.99
Prudential Group	
Growth	5.75
Income	5.00
Savings Invest Gr	
American	8.88
Canadian	6.55
Retiremnt	6.12
United Bond Shr	
yRoyFund	6.08
yRoyFnd Inc	4.97
United Group	
yAccumula	4.13
yAccumu R	4.49
yAmerican	1.22
yHorizon	2.03
ySecurity	4.54
yVenture	2.67
yVenture Ret	3.92
Universal Gr	
Save Equity	8.06
Save Income	4.99
Non Members	
yAssoc Inv	5.30
yBeaubran	4.48
ynBolt TremE	5.84
Cdn S Afr Gd	4.32
Canagex Gr	
yBond	9.21
Fund	9.52
Internatnl	7.83
yMortgage	10.13
yCapital Gth	10.25
xChase	6.79
CML Group	
Growth	6.75
Intl Energy	2.36
Intl Gth	4.67
Intl Income	3.28
Univest	5.33
xComp Cap	4.44
Desjardins Gr	
yCanadian	7.49
yHypotheq	4.23
yInternatl	7.12
yObligatns	4.74
yQuebec	3.84
yPEP	2.19
Dixon, Krog	5.88
yDomin Comp	6.44
Dreyfus Group	
Inc	11.47
Internatl	12.55
ynExecut Can	6.02
ynExecu Intl	1.64
xFid Trend	21.61
nHarvard	6.31
Heritage	1.98
Industrial Gr	
Indust Amer	2.11
yIndst Div	6.36
Indust Eq	5.21
Indust Gth	15.82
yIndst Inc	10.26
yIndst Pens	21.31
Ifco	5.00
Keystone Gr	
Canada	6.88
Cus K-2	5.66
Cus S-1	18.99
Cus S-4	3.66
Polaris	3.62
xLex Rsrch	14.84
xManhatn	2.82
Marlborough	4.80
Natrusco	14.03
NW Group	
Canadian	4.83
Equity	6.73
Growth	5.21
xOne Wm St	14.37
xOppenhmr	6.52
Pemberton Gr	
nPacific Div	5.35
nPacific Inc	2.70
nPacific Res	2.67
nPacific Ret	4.98
nPacific US	4.50
PHN Group	
yBond	10.66
yCanadian	8.09
yFund	14.81
yPooled	29.72
nyRRSP	11.59
PMF Managmt	
nPension Mu	6.38
nXanadu Fd	3.85
Principal Gr	
yCollective	5.93
yGrowth	4.22
yVenture	2.74
xPutnam	10.47
Scotiafd Gp	
Scotiafund	.95
Scotiafd Mtg	1.00
Sterling Eqty	6.05
xTech	7.14
Temple Gth	9.34
Trans Canada Gr	
A	5.47
C	11.10
Special	4.45
Vanguard	5.76
Western Grth	4.78

Most Active

TUESDAY
TORONTO

Vol		Close	Chge
116360	North Telecom	35½	+ ¼
99661	Union Gas A	7⅞	+ ¼
25528	Imperial Oil A	23	+ ⅛
29214	Inco A	33	+ ½
24155	Abitibi	13½	+ ¾
21730	Maclean Hunter A	9¾	+ ½
19680	Chrysler	19	+ 1
166600	Skyline Hotels	3.05	— .45
15806	Hiram Walker A	32¼	— ¾
15665	Canadian Pacific	17	

NEW YORK

Vol.		Close	Chge.
220800	Carriers Corp	15¼	— ⅛
296100	Fedders	9⅜	+ ⅞
204200	Gulf States	13⅛	— ⅛
204000	Chrysler	19¼	+ ⅜
188100	Amer Elec Pwr	21⅛	— ⅛
183500	Whittaker	6⅝	+ ¾
180000	Amer Tel	56¾	+ ⅞
167900	Texas Utils	18¼	+ ¼
160700	Travelers	32⅞	+ ⅞
151700	Colgate Palmol	27¾	+ ¼
147300	Aynet Inc	20	+ 1
146400	Citicorp	33	+ 1
141600	Texaco	25¼	+ ⅛
140300	Merrilly Lynch	31⅞	+ 2⅛
136700	Pennzoil	28⅝	+ 1⅛

ALBERTA

TUESDAY

By The Canadian Press
Alberta Stock Exchange—Tuesday
Complete tabulation of Tuesday transactions. Quotations in cents unless marked $. Net change is from previous board-lot closing sale.

Stock	Sales	High	Low	Close	Net Ch'ge
Abacus	100	5½	5½	5½	
Amalgama	1000	100	100	100	
Bearcat	1000	40	40	40	−5
Obas	500	185	185	185	−10
Cord	1600	$13¼	13	13¼	+ ¼
Cryogenics	100	180	180	180	−10
Duke	1600	63	62	63	
Flin Flon	1000	13	13	13	−1
Knobby L	3000	64	63	64	+2
Lariat	2000	30	30	30	
Nemco	4600	185	180	180	−30
Nordex	1000	30	30	30	
Northrim	2500	122	122	122	−1
Plains Petr	1000	20	20	20	
Rio Alto	3500	38	38	38	−2
Sackville	7000	50	45	50	+2
Savanna	4000	50	30	30	−20
Summit	1000	75	75	75	
Terra	100	460	460	460	
Twin Richfd	2000	20	20	20	

BONDS

TUESDAY
(Street Prices)
Day money — 9¼; Spec call — 10; comm paper — 9¾; Short Cda — quiet, unch.; 9 Feb. 1 78-80 100.65-75; Mid Cdas — quiet, up ⅛; 4½ Sept. 1-83 76¼-½; Long Cda — quiet, up ⅛; 10 Oct. 1-95 98⅞-99⅛; Prov — quiet, up ⅛-¼; Ont Hydro 10¼ Jan. 29 01 98⅝-⅞; Corps — quiet, unch.; Dofasco 10⅜ Mar. 15-96 97⅞-98⅛; US mkt — quiet, off ¼.

GOLD

TUESDAY
LONDON (AP) — Tuesday's closing gold prices in U.S. dollars per ounce: London—$132.75; Paris—$138.42; Frankfurt—$133.70; Zurich—$133.87; Hong Kong—$132.16; Beirut—Closed.

Productivity Plea By Mill Chairman

PENTICTON (CP) — A senior official of Northwood Mills Ltd. says the federal government's anti-inflation activity "is better than no activity at all" and should be supported to straighten out false expectations about the economy.

Adam Zimmerman of Toronto, chairman of Northwood and executive vice-president of Noranda Mines, said he hopes through the federal program that "people come to realize they can't get something for nothing, that there are no free lunches and that at some point it has got to stop."

Zimmerman was in Penticton with Carl Frantz of Toronto, Northwood Mills president, to meet with local company officials and to attend a reception for company employees.

Both said they were concerned abut the need to improve productivity levels to make lumber operations more viable.

Zimmerman said the general pace of economic activity has improved, mostly in the United States—the market upon which Northwood depends almost entirely.

"The other side is that our ability to be cost efficient is in some question. So we are concerned about producing a product that people want at a price competitive with the best of them."

He said that is harder to do when wage rates and costs are higher and when market distances are geater than those of Northwood's competitors.

Zimmerman said Canada has fallen behind significantly in investment in new plants and in devotion to productivity.

While the emphasis today seems to be on achieving a quality of life, "you can't have the highest standard of living in the world without higher productivity," he said.

FOREIGN EXCHANGE RATES

MONTREAL (CP) — Wednesday's foreign exchange nominal selling rates in Canadian funds supplied by the Bank of Montreal: Australia dollar 1.2570, Austria schilling .0543, Belgium convertible frlanc .0255, Bermuda dollar 1.0025, Brazil cruzeiro .1090, Bulgaria lev 1.0184, China renminbi .5150, Czechoslovakia crown .1850, Denmark krone .1630, France franc .2150, Germany mark .3905, Greece Drachma .0286, Hungary forint .0446, India rupee .1128, Italy lira .001260, Japan yen .003320, Mexico peso .0800, Netherlands guilder .3720, New Zealand dollar 1.0315, Norway Krone .1805, Poland zloty .0301, Portugal escudo .0390, Romania leu .1962, South Africa rand 1.1550, Spain peseta .01525, Sweden Krona .2275, Switzerland franc .3880, United Kingdom pound 1.8949, United States dollar .9846, U.S.S.R. ruble 1.3123, Venezuela bolivar free .2306.

$ EXCHANGE

In Victoria today purchase of U.S. funds in terms of Canadian dollars at the Royal Bank of Canada: .9790 for cash, .9795 for cheques and .9690 for coins. Selling rate .9900 for cash and .9895 for cheques.

MONTREAL (CP) — U.S. dollar in terms of Canadian funds at noon Wednesday was down 3-50 at $0.9846. Pound sterling was up 23-25 at $1.8949.

In New York, the Canadian dollar was up 3-50 at $1.0156. Pound sterling was up 1 1-20 at $1.9245.

SILVER

TUESDAY
Closing basic price of 1,000-ounce certificates in the Victoria area $4.14 U.S. bid per troy ounce and $4.18 asked. Previous day $4.23 and $4.27.

LONDON

LONDON (CP) — Closing stock quotations Wednesday in new pence unless pounds are indicated: X-indicates that quotation includes dollar premium based on latest conversion rate. Associated Brit Foods 62, Babcock and Wilcox 75, Bass Charrington 93, BICC 120½, x-Blyvoor 500, Boots 134, Bowater 196, Brit Am Tob 354½, Brit Assets Trust 47½, BOC International 62, Brit Petroleum 594½, x-Broken Hill Prop 484⅛, x-Buffels 10¼, x-Canadian Pac 13½ stgs., x-Charter Cons 137½, Cons Gold 163, Courtaulds 146, De Beers 225½, Distillers 146¼, Dunlop 85, x-F. S. Geduld 19½, EMI 262, Gen. Elec. 156, Glaxo 365½, Grand Metropolitan Hotels 71¼, Gr Unv Strs 208, Guest Keen 333½, Hawker Siddeley 412, Hoover 313, ICI 394, Imp Tob 74¼, Judge 26, x-Kloof 510, Marks and Spencer 94, Metal Box 272½, x-Minorco 195½, x-Phillips 985, Plessey, 78, x-Poseidon 106⅞, Rank A 145½, Rio Tinto Zinc 193, Roan Consol 150, Sel Trust 490, Second Scott Inv 77, Shell T and T 408½, Tanganyika 150, Thomson 241, Thorn 258, Tube Investments 354, Ultramar 155½, Unilever 444, x-Union Corp 310, x-Vaal Reef 16¾, Vickers 165, x-Western Deep Level 987½, x-Western Driefontein 23⅜, x-West Mines 109⅞, Woolworth 58½, W. Holdings 22¾, x-Zambian Cooper 31.

BONDS (in pounds) Brit Transport 47½, Brit Cons 17½, Treasury 08-12 39¾, War Loan 26.

London Metals

LONDON (AP) — Wednesday's closing metals (bid-ask) in pounds sterling per metric ton; silver in pence per troy ounce:

Copper-Spot 702.5-703.5; futures 722.5-723.

Tin-Spot 3,583-3,590; futures 3,635-3,638.

Lead—Spot 204-205; futures 211.25-211.50.

Zinc—Spot 380.5-381.5; futures 392.5-393.

Silver—Spot 219.3-220; 3 months 224.5-224.6.

DIVIDENDS

Conn Chem Ltd., class A, three cents; class B, three cents, both payable March 31, record March 22.

Consolidated Natural Gas Co., 56 cents, U.S. funds, May 15, record April 15.

Cornat Industries Ltd., $1.20 pfd., 60 cents, semi-annual, May 1, record April 9.

Fidelity Trust Co., 12 cents, annual, April 31, record April 15.

Hudson's Bay Co., 30 cents, semi-annual, April 21, record March 19.

Norcen Energy Resources Ltd., pfd. series A, 26.5 cents, May 1, record April 15; pfd. series B, 37.5 cents, May 15, record April 30; junior pfd. series, 37.5 cents, June 30, record June 16.

Standard Industries Ltd., class A, 16 cents; class B, 12.75 cents, both payable May 5, record April 21.

Western Broadcasting Co. Ltd., class A, nine cents; class B, nine cents, both payable March 31, record March 18.

This announcement appears as a matter of record only.

March 17, 1976

$9,000,000 (U.S.)

Greater Vancouver Water District
(British Columbia, Canada)

Serial Debentures due March 1, 1977-1996

The undersigned arranged the placement of the above Debentures with institutional investors in the United States of America.

A. E. Ames & Co.
Incorporated

Clarence House

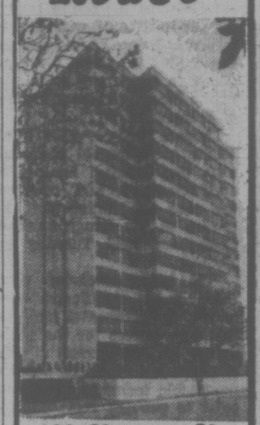

139 Clarence St.
1 ONLY
Deluxe 1250 sq. ft., 2-bedroom, 2-bathroom suite with unsurpassed views. Enjoy the indoor swimming pool and many other amenities.
PRICED AT
$72,000
M.L.S.

TRADE YOUR HOME
OPEN TO VIEW
MON. TO SAT.
1:30-4:30
Special appointments Call
H. BLAKE 592-2407
Whyte & Gower
2207 OAK BAY AVE.
VICTORIA'S LEADING CONDOMINIUM BROKERS
3-16

EATON TRUST
MEMBER: CANADA DEPOSIT INSURANCE CORP.
10¼%* Per Annum
GUARANTEED INVESTMENT CERTIFICATES
5 Years—Interest Paid Semi-Annually
* rates subject to confirmation
EATON TRUST COMPANY
Eaton's Store Building
Phone 382-7141 Local 323

ROCKLAND SECLUSION

OPEN HOUSE
524 ST. CHARLES
THURS., FRI., & SAT. 2 to 4

FIRST SHOWING of this tastefully renovated 10 room character home Thursday 2 to 4 p.m. You will be intrigued with the versatility of this gracious yet informal residence which provides for up to 5 bedrooms, 3 new bath facilities, new family room off the spacious, modernized kitchen. Many charming features such as the 12 x 12 reception hall, children's telephone room, built-in desk and shelves, two individual studies. Large beautifully treed garden adjoins Govt. House Park. Offered at $118,000. For prior viewing call:

TED WALFORD 598-1420
BILL REMPLE 658-5794
BLOCK BROS. REALTY
477-1841
3-10

A COUNTRY GEORGIAN HOME . . .

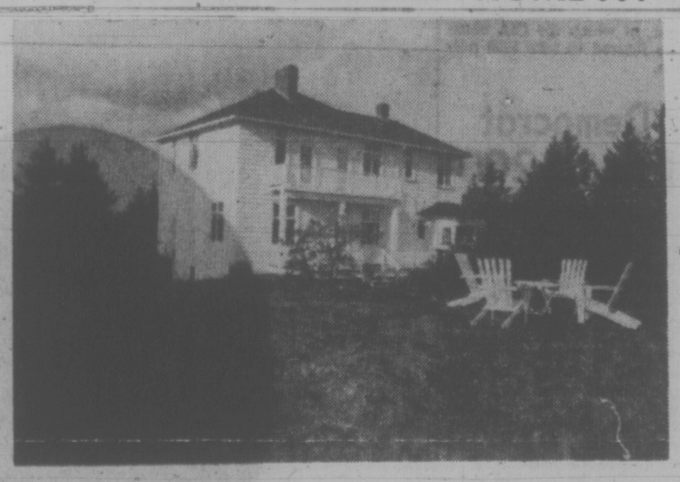

SET IN ELEVEN BEAUTIFUL ACRES WITHIN FOUR MILES OF VICTORIA. OFFERING PANORAMIC VIEWS, SECLUSION, CHARACTER. IDEAL FOR FARM ANIMALS. ALSO A TWO-BEDROOM GUEST COTTAGE AND BARNS.

Offered at $275,000, with PETER NASH
At 598-3321 or 592-3473 Res. (Brochure available)

JACK MEARS OAK BAY REALTY LTD.
3-17

SPENCER CASTLE
The Builders
of the
Condominium Project
at
SPENCER CASTLE
2910 Cook Street
Cordially invite you to inspect the remaining 4 suites Thurs., Fri., and Sat. March 18, 19, 20 from 1-5 p.m.
Danzo and Franco Holdings Ltd.
Phone 384-4813
3-17

OPEN HOUSE
THURS. and FRI., 1:30-4 P.M.

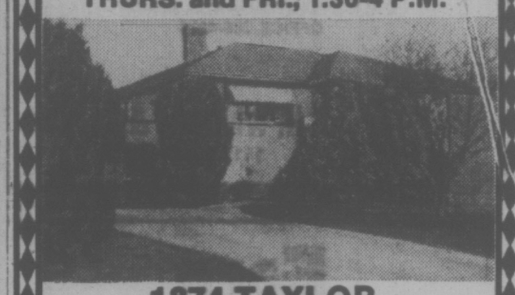

1874 TAYLOR
(Off Foul Bay)

This Oak Bay Border, 4-bedroom, full basement home on a beautifully landscaped lot. Immaculate condition throughout. Come see us Thurs. or Fri. or call for a personal tour. $67,500.

Realtor
595-5171 LES BOHER 598-1665
Canada Trust
1537 Hillside Street
3-17

TRADE YOUR HOME
FOR A LARGE 2 BEDROOM SUITE
in
East Park

Overlooking Beacon Hill Park — close to shopping transportation and seafront, these spacious 2 bedroom suites offer the ultimate in retirement living.

OPEN HOUSE
1050 Park Boulevard
(Corner of Cook)
MONDAY TO SATURDAY 1:30-4:30
Priced to sell — from $43,500
For Special Appointments to View
Call 592-2407
Whyte & Gower
OAK BAY PROPERTIES LTD.
2227 Oak Bay Avenue
"Victoria's Leading Condominium Brokers"
2-10

90% FINANCING
Panoramic View

1 BEDROOM From $26,500
2 BEDROOM From $36,000
STUDIO From $21,000

- 2 Resident Managers
- Fridge, stove
- Laundries on alternate floors
- Drapes
- 3 High-Speed Elevators
- Controlled Entry
- Underground Parking
- Pool
- Sauna Baths
- Whirl Pool
- Putting Green
- Bowling Green
- ½ Block to Beacon Hill Park
- 2 blocks to downtown
- Workshop

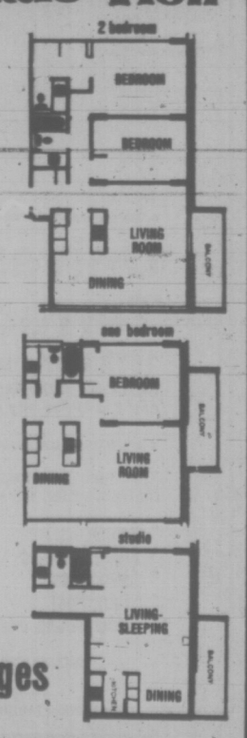

SECURITY, SAFETY HI-RISE CONCRETE

10% Mortgages
Mon.-Fri., 2-8
Sat. & Sun., 1-6

Orchard House
Sales office at No. 2310 - 647 Michigan Street, James Bay
Phone 382-8231 or 382-8232

Space Mining Predicted

CAMBRIDGE, Mass. (AP) — Miners of the future might dig for iron and nickel on the asteroids in space and supply the earth with metal for centuries to come, say scientists at the Massachusetts Institute of Technology (MIT).

Thomas McCord, director of MIT's astrophysical observatory, and Michael Gaffey, a staff scientist at MIT, outlined the case for mining the asteroids at the Lunar Science Conference held Tuesday in Houston.

"We have concluded that there exist significant economic, environmental and political incentives for the utilization of extraterrestial resources and that no insurmountable technical problems exist to prevent such utilization," the scientists said in a paper delivered to the conference.

Using telescopes on earth, they say, they have determined that some of the asteroids are composed largely of iron and nickel.

The asteroids are fragments, some the size of tiny planets, that orbit the sun in a belt betweeen Mars and Jupiter.

The scientists estimate that a space mining venutre might bring back metal each year worth at least $140 billion.

They envisage thousands of workers located on the iron-rich asteroids, melting the metal into ingots in large solar furnaces. When the time was right, a rocket-powered tug would push 100 million tons of iron and nickel across the sky on a year-long journey toward earth orbit.

There, it would rendezvous with a large space factory colony that would melt the metal again, inject it with gas and form it into light, foamy bundles.

These, equipped with guidance computers, would then be ferried past the moon and sent toward earth for a splashdown in an ocean.

The scientists estimate that one cubic kilometre of asteroid material would supply earth with enough iron for 15 years and enough nickel for 1,250 years.

At current prices, the haul would be worth $5 trillion, or five times the United States' gross national product, they said.

No Rhodesia Help

WASHINGTON (Reuter) — State Secretary Henry Kissinger said Tuesday the United States will do nothing to help Rhodesia's white minority government remain in power. Answering a question at a hearing of the Senate foreign relations committee, Kissinger said the U.S. stands for majority rule in Rhodesia.

STUDENT MOB CHASES GOV.

ALBANY, N.Y. (AP) — Gov. Hugh Carey was taken out of the State Capitol after an angry group of protesting students broke past a police line Tuesday and crashed into the building through shattered glass doors.

Thousands of noisy, raucous university students had come to Albany to demonstrate against financial cuts being made in the budget of the State University of New York and the City University of New York.

Carey was taken out of the building to another state office building as yelling students occupied the hallway outside his second-floor office.

Police said they arrested two students, but did not disclose the charges.

A student leader later issued a statement disavowing the scattered violence that marked the demonstration.

Police would not estimate how many students attended the demonstration, but observers estimated the crowd at between 3,000 and 5,000. There were about 80 charter buses outside the Capitol.

At the time of the disturbance legislators were having their final meetings before acting on the state's $10.78 billion budget. They had to put off action while police tried to clear the building.

Ex-CIA Head Mum On Budget

WASHINGTON (UPI) — Still abiding by his sworn oath of secrecy, former CIA director William Colby refused in a deposition today to disclose the agency's annual budget.

"This kind of information can be used by a hostile intelligence service to help them determine the extent of our intelligence service activity," he said.

"Combined with other information available to them, it can be used to break out details of our activities."

He said he thinks "American intelligence is in great danger of too much exposure."

The deposition was filed in U.S. district court in connection with a freedom-of-information action brought against Colby by Morton Halperin, once one of Henry Kissinger's bright young men on the national security council and before that a Pentagon deputy.

Halperin's attorney interrogated the intelligence veteran at the CIA's headquarters in the countryside near Langley, Va., Feb. 17, only 10 days before George Bush was confirmed by the senate as Colby's successor.

News reports have estimated the annual budget for the entire U.S. intelligence community at some $4 billion a year, of which the CIA alone was figured to take $750 million.

Democrat Fined $200

WASHINGTON (WP) — Rep. James Jones (Dem.-Okla.) was fined $200 Tuesday for failing to report a 1972 congressional campaign contribution from Gulf Oil Corp.

Jones, 36, a deputy Democratic whip, is the first sitting member of congress to be convicted in connection with contributions from Gulf corporate funds. He pleaded guilty Jan. 29 and could have been fined up to $1,000 and jailed up to one year.

The Watergate special prosecutor's office said there was no evidence that Jones knew the $1,000 to $2,000 in cash he received actually came from Gulf corporate funds.

Anriett Builders Presents
OFFICE CONDOMINIUM
CLOSE IN
2727 QUADRA ST. AT HILLSIDE

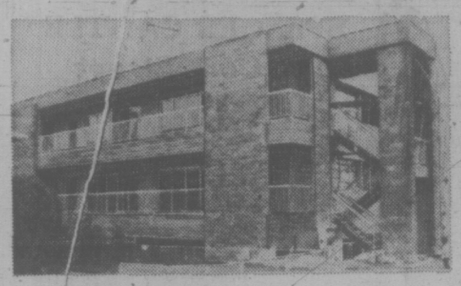

- Suitable for business and professional requirements.
- Select your personal requirements and color scheme NOW.
- Air-conditioning, thermo-pane tinted glass, ample wiring.
- Low maintenance costs.
- Freedom from rental increases
- Ownership, appreciation and tax write off.

LOW DOWN PAYMENT—$48,500-$66,000
CALL J. MANTON — RES. 382-5211
OFFICE 388-4271

J. H. Whittome & Co. Ltd.
1111 Blanshard St.
3-17

WINDSOR
THE PLYWOOD PEOPLE

Giant Spring Plywood SALE

GOOD ONE-SIDE Spruce
4x8x¼ 7.95
4x8x⅜ 9.95
4x8x¼ 11.95
4x8x⅝ 12.95

FORMICA
Discontinued Patterns
4x8x1/16
13.95 Per Sheet

HANDY-MAN PLYWOOD SPECIALS
Sanded D-Grade
4x8x1" 16.95
4x8x11/16 10.95
4x8x⅝ 10.49
4x8x½ 9.99

TONGUE and GROOVE D-Grade Plywood
4x8x⅝ 8.99
4x8x¾ 9.99
4x8x½ 9.99
While Stock Lasts

Rough CEDAR
Random Lengths
1x6 10¢ Per Ft.
1x8 13¢ Per Ft.
4x4x8' 3.17 Ea. posts

Solid Color Exterior Stain
—High quality
—Excellent coverage
—Good color selection
9.95 Per U.S. Gallon

CHECK OUR SELECTION OF CABINET PLYWOODS
Knotty Cedar
Knotty Pine
Teak
Birch
Rosewood
Rotary Mahogany
Ash (Sen)
Oak

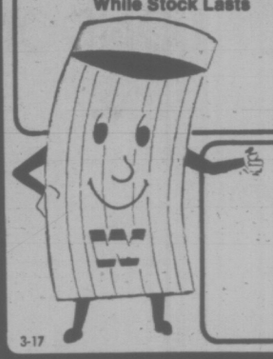

3032 JUTLAND
VICTORIA, 386-8222
Closed Sunday
2120 KEATING CROSS ROAD
Open Sunday
WINDSOR
THE PLYWOOD PEOPLE
3-17

Earn 10¼%
5 year Guaranteed Investment Certificates.

Interest paid semi-annually (minimum investment $500). Find out about the rates and conditions on our compound and monthly interest payment options.

For Further information call or drop in at:

1057 Fort Street, Victoria
Mrs. Monica Willard 386-2111
Allan Guy—Parksville 752-6444

Montreal Trust
We work as hard for your money as you do.

Member Canada Deposit Insurance Corporation
3-11

Open House Every Day
Hostesses on Duty 7 Days a Week
1:00 to 6:00 p.m.
Choose Your Home While They Last!

University Park Terrace
1870 McKenzie at Gordon Head Road
Next Door to the Racquet Club and the University of Victoria

This beautiful complex offers many of the important amenities for each living.

- Sauna
- Billiard Rooms
- Courtyards
- Whirl Pool
- Underground Parking
- Exercise Room
- Patios
- Bicycle Room
- Recreation Rooms
- Resident Manager

PRICED FROM $29,850
10% Down Payment
For Further Information, Please Call 477-8549

For Special Appointment to View
Call Kenneth R. Millar 384-4530
DIVERSIFIED HOLDINGS LTD.

RESIDENTIAL and COMMERCIAL
REMODELLING
ALRIGHT
BUILDERS LIMITED
479-1160
2-21

The Instant Coffee that's fighting high food costs!

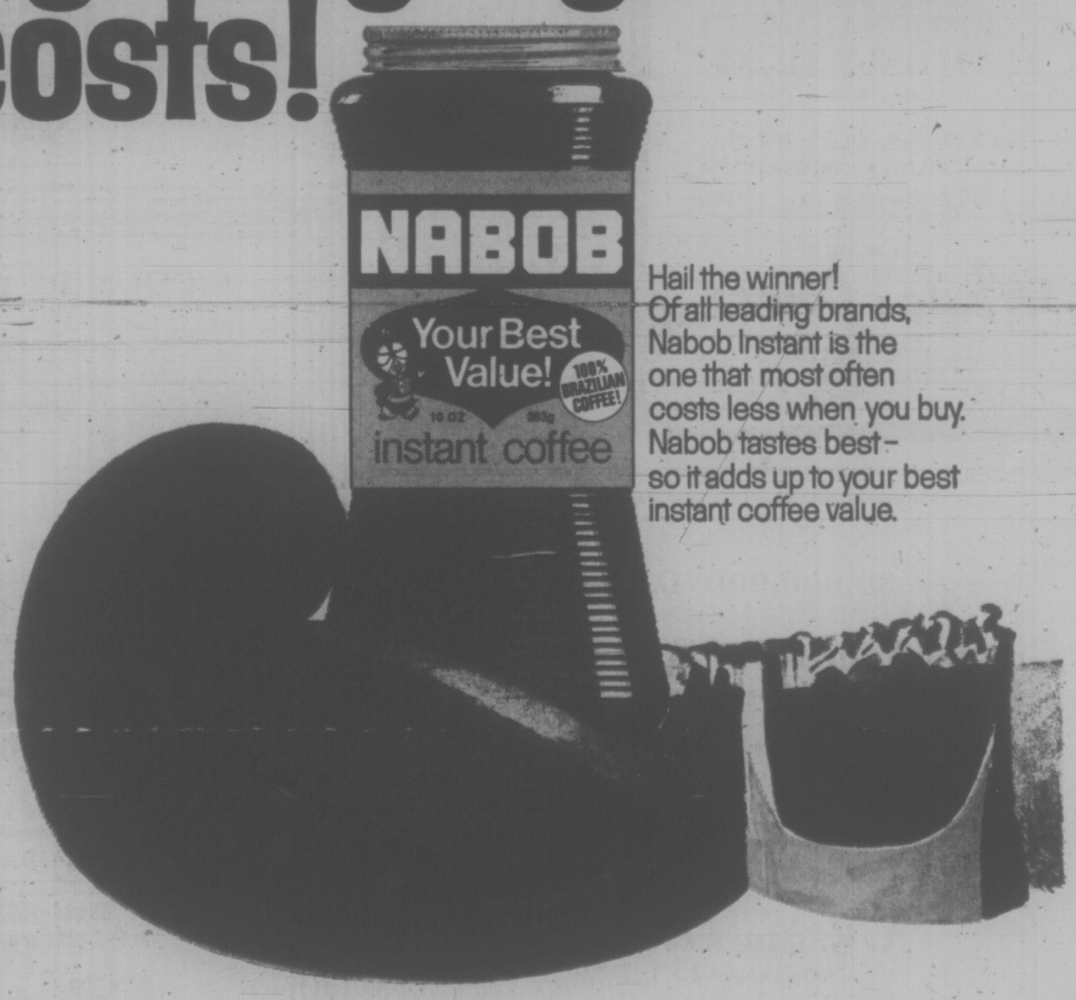

Hail the winner! Of all leading brands, Nabob Instant is the one that most often costs less when you buy. Nabob tastes best – so it adds up to your best instant coffee value.

SECRET FILE CHARGE LAID

MONTREAL (CP) — A 54-year-old engineer entered a not guilty plea when arraigned on four counts under the Officials Secrets Act Tuesday, and was released conditionally pending a preliminary hearing.

Alexander Peter Treu, of suburban Beaconsfield, was charged with having in his possession or control documents or information which he unlawfully retained.

He is also alleged to have failed to have taken reasonalbe care of the documents or conducted himself in such a manner as to endanger their safety.

The charges, dated on or about March 29, 1974, and authorized by federal Justice Minister Ron Basford, say Treu was employed by a company which held contracts with the federal government.

The search warrant which led to the charges say 500 pounds of files, documents, books and papers — including material classified as secret, confidential and restricted — were involved.

Treu was released on his own recognizance by sessions court Judge Jean Goulet, on condition he turns his passport in and reports to the RCMP twice a month. A date for his preliminary hearing will be set March 31.

The two-year investigation which led to the charges was conducted by RCMP.

RCMP superintendent Gerald Kennedy said the documents pertain to the manufacture of anti-missile protection systems. He said no further arrests were expected in the case.

Quebec Fears BNA Plan

QUEBEC (CP) — Unilateral action by Ottawa to bring the constitution back from Britain would endanger Canadian federalism, the Quebec government said Tuesday.

The warning was contained in the inaugural address opening the fourth session of the 30th legislature.

The statement was a formal reply to suggestions by Prime Minister Trudeau two weeks ago that unilateral action by Ottawa might be "not only possible but desirable" if the federal and provincial governments cannot agree on how to do it.

Unilateral action would mean no established amending formula or method of constitutional revision, it said.

"What's more, pure and simple repatriation would be, for all practical purposes, a rejection of the repeated demands of all former Quebec governments for the guarantees Quebec needs to maintain its cultural identity."

In Ottawa, Trudeau clarified Tuesday for the members of parliament the speech he had made earlier this month in Quebec in response to a question from Real Caouette (SC — Temiscamingue).

The Social Credit member Monday asked the prime minister to explain that the constitution which would be brought to Canada would not include amendments. He understood that the parliament of Canada as well as the prime minister have no right to amend the constitution as long as both the provinces and the federal government did not agree.

Trudeau thanked the member for the opportunity to explain his position. He said that contrary to reports he had not stated his intention to patriate the constitution unilaterally.

"I said I would consult the provinces," said Trudeau.

Some opposition members expressed surprise.

"You are surprised. You just have to refer to the text of my speech rather than to the newspapers.

"I very clearly indicated that I would continue to consult the provinces. I added that I hoped we would reach an agreement with all provinces and if not, then the government should consider introducing a motion before both houses so that parliament act without the provinces. It is important that this first point be understood," said Trudeau.

He said he thought some people were trying to distort his words. He declared he had never said that once the constitution is back home the federal government intended to act unilaterally to give itself more powers, or take them away from the provinces.

Report Due On RCMP

OTTAWA (CP) — Solicitor-General Warren Allmand said Tuesday he expects to make public next week the Marin report into internal discipline and handling pf public complaints by the RCMP.

He said he wants to allow RCMP Commissioner Maurice Nadon time to read the report before making it public.

It was produced by a commission of inquiry under Judge Rene Marin of Ottawa. The commission spoke to hundreds of Mounties and members of the public about the way the force handles internal and external problems.

BANDSAW BLADES
WOOD—METAL—PLASTICS
ISLAND SAW CO.
817 CHATHAM ST. 385-5500
Between Douglas and Government
3-10 1 Block East of Cap. Iron

INTRODUCING
CREST GRAPHICS
AN EXTENSION OF
CREST SCREEN PRINTING LTD.
Specializing in the Creation and/or Production of -
- ADVERTISING ART (Newspaper, Yellow Page, Folder, Mailer & Poster)
- LETTERHEAD DESIGN
- PACKAGING ART
- LOGO DESIGN
- ONE through FULL COLOR ILLUSTRATION

SILK SCREEN PRINTING orders taken
CREST GRAPHICS
723 Fort St. 382-2334

WORLD WAR II DRAMA
8:00p.m.
THE EVACUEES
comedy-drama about two brothers evacuated from wartom England
9:30p.m.
BENITO MUSSOLINI, MY HUSBAND
unusual portrait of the Italian dictator, narrated by his wife
TODAY ON 9 KCTS PBS

ISSUE OF
$650,000,000
NON-CALLABLE
GOVERNMENT OF CANADA BONDS
DATED APRIL 1, 1976

Bank of Canada is authorized by the Minister of Finance to receive subscriptions for a loan to be issued for cash, as follows:

1 year 10 month 9% bonds due February 1, 1978
Issue price: 100.00% yielding about 9.00% for 1 year 10 months
Exchangeable
at the option of the holder, on or before October 31, 1977, into an equal par value of 9% bonds due February 1, 1980 yielding about 9.00% for 3 years 10 months
Interest payable August 1 and February 1
Four months' interest payable August 1, 1976
Denominations: $1,000, $5,000, $25,000, $100,000 and $1,000,000

and

4 year 6 month 9% bonds due October 1, 1980
Issue price: 100.00% yielding about 9.00% for 4 years 6 months
Exchangeable
at the option of the holder, in the six month period January 1, 1980 to June 30, 1980, into an equal par value of 5 year 9½% bonds to be dated October 1, 1980 and due October 1, 1985 yielding about 9.21% for the full 9 year 6 month period commencing April 1, 1976
Interest payable October 1 and April 1
Denominations: $1,000, $5,000, $25,000, $100,000 and $1,000,000

and

19 year 6 month 10% bonds due October 1, 1995
Issue price: 98.50% yielding about 10.18% to maturity
Interest payable October 1 and April 1
Denominations: $1,000, $5,000, $25,000, $100,000 and $1,000,000.

Bank of Canada has agreed to acquire a minimum of $300 million of the new bonds, open as to maturity.

Proceeds of the offering will be used to redeem $436.2 million of Government of Canada 5½% bonds maturing on April 1, 1976 and for general purposes of the Government of Canada.

The new 9% bonds due February 1, 1978 are an addition to $200 million of 9% bonds due February 1, 1978 and dated October 1, 1975. The new 9% bonds due October 1, 1980 are an addition to $200 million of 9% bonds due October 1, 1980 and dated October 1, 1975. The new 10% bonds due October 1, 1995 are an addition to $600 million of 10% bonds due October 1, 1995, dated October 1, 1975, December 15, 1975 and February 1, 1976 and will be eligible for purchase by the Purchase Fund created October 1, 1975.

The new 9% bonds due February 1, 1978, the new 9% bonds due October 1, 1980 and the new 10% bonds due October 1, 1995 will be dated April 1, 1976 and will bear interest from that date. Principal and interest are payable in lawful money of Canada. Principal is payable at any Agency of Bank of Canada. Interest is payable at any branch in Canada of any chartered bank without charge. Definitive bonds will be available on April 1, 1976 and thereafter in two forms: bearer form with coupons attached and fully registered form with interest payable by cheque. Bonds of both forms will be in the same denominations and fully interchangeable as to denomination and/or form without charge (subject to Government transfer requirements where applicable).

The new bonds are authorized pursuant to an Act of the Parliament of Canada and both principal and interest are a charge on the Consolidated Revenue Fund of Canada.

Applications for the new bonds may be made, subject to allotment, through any investment dealer eligible to act as a primary distributor or through any bank in Canada.

Finance Finances
MA2

Sleep Scandinavian
daniadown quilts
✓ finest pure goose down
✓ finest ticking
✓ 20 years of experience.
VICTORIA GENERAL STORE
767 Fort 383-6133

LEASING
CARS
from $89 Month
(36 mos. net lease)
EXECUTIVE CAR LEASE LTD.
1060 YATES ST., VICTORIA 384-1144

IGA
At Colwood Corners
1860 Island Highway
Prices Effective: March 17, 18, 19, 20
We Reserve The Right To Limit Quantities
OPEN 9-9 (Including Sunday)

GRADE A BEEF — BONELESS SIRLOIN TIP STEAK lb. 1.59	GRADE A BEEF SIRLOIN TIP ROAST lb. 1.39
TRAY PACK BOILING FOWL lb. 39¢	READY TO SERVE COTTAGE ROLLS lb. 1.59
VEAL CUTLETS lb. 89¢	NO. 1 BULK WIENERS lb. 69¢
I.G.A. 20-LB. ALL PURPOSE FLOUR 2.19	York 48-OZ. TIN APPLE JUICE 49¢
LIBBY'S 48-OZ. TOMATO JUICE 59¢	KRAFT 48-OZ. TIN PEANUT BUTTER 1.89
ROBIN HOOD 19-OZ. CAKE MIX 59¢	BOSTON 12-OZ. CORNED BEEF LOAF 79¢
SWIFT 12-OZ. TIN PREM 79¢	GLAD 10's GARBAGE BAGS 89¢
CHRISTIES 1 LB. PREMIUM CRACKERS 69¢	E. D. SMITH 24-OZ. LEMON CHEESE 89¢
PARKAY 3 LB. MARGARINE 1.49	AYLMER CREAM STYLE KERNEL CORN 3 FOR 99¢
HUNT'S 28-OZ. TIN STEWED TOMATOES 57¢	STAFFORD 24-OZ. FRUIT JAM PECTIN 95¢
NESTLE 15-OZ. TIN PUDDING 2 FOR 79¢	CHERRIO 14-OZ. TIN GREEN BEANS 4 FOR 1.00
SMEDLEY 15-OZ. STEAK & KIDNEY PIE 83¢	NABOB 14-OZ.—WHIP TOPPING MIX 2 FOR 99¢
NABOB LEMON PIE FILLING 39¢	PUREX 4's BATHROOM TISSUES 99¢
McINTOSH & SPARTAN APPLES 7 lbs. 1.00	LETTUCE EA. 19¢
FRESH MUSH-ROOMS lb. 89¢	CABBAGE TURNIPS lb. 9¢

3-17

Journey To The Centre Of The Earth

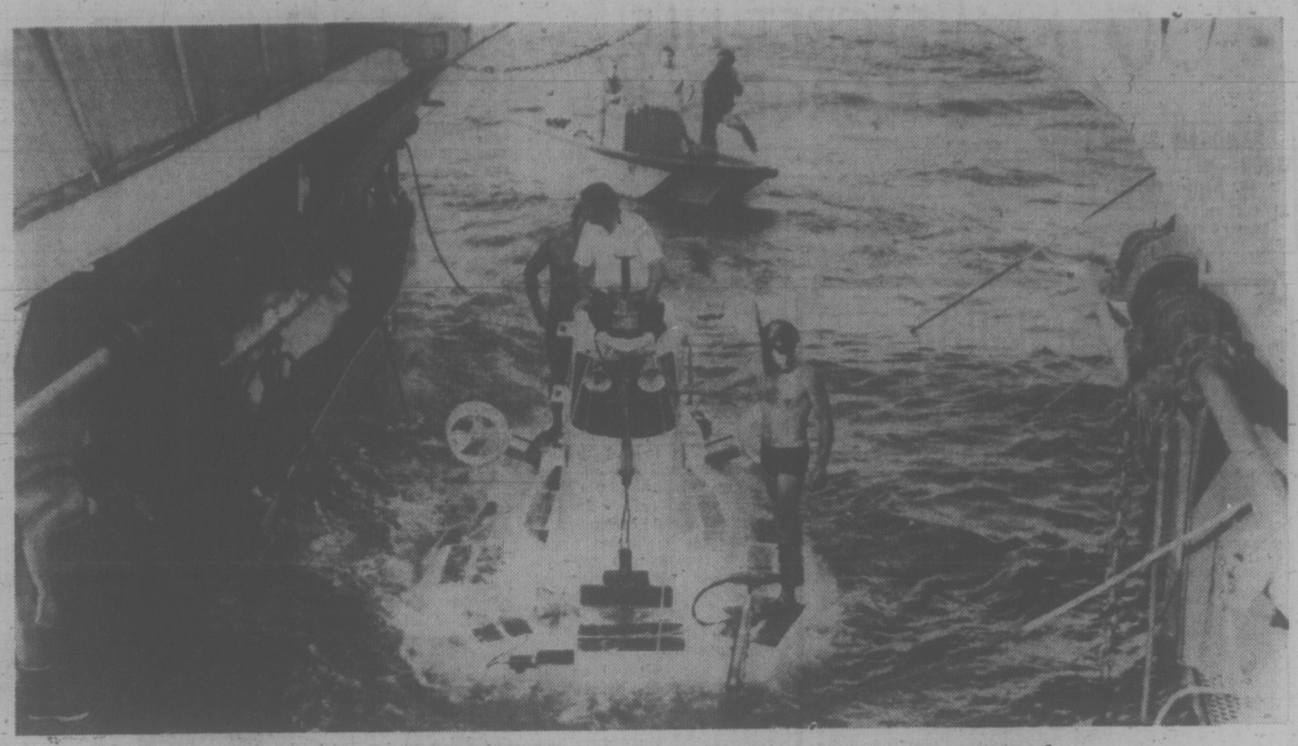

Three-man submersible returns to mother ship following dive

By WALTTR SULLIVAN

"Ta, ta," says John Donnelly, our diving pilot, over his radio link to the mother ship Lulu, as he allows water to flood the ballast tanks of our deep-diving submersible Alvin.

Our sinking journey of an hour and a half into the Cayman Trough has begun.

It is to be, in the words of Dr. Robert Ballard, chief scientist, a "journey into the interior of the earth."

The walls of the trough, 22,000 feet high in some places, are believed to expose layers raised from the earth's deep interior.

The trough itself has been produced by continuing movements within the earth that generate earthquakes from Guatemala to Haiti.

Two of us are aboard the three-man craft as science observers, the other observer being Dr. Jelle deBoer, of Wesleyan University.

Between us sits the pilot, Jack Donnelly, on a box-like seat. DeBoer and I have no seats but are reasonably comfortable, our legs curled to fit within the heavy titanium pressure sphere, six feet in diameter.

Each of us has a saucer-sized port through which to view the watery world outside.

Donnelly's port is directly in front of him for convenience in driving the submarine but the observers' ports are near the floor of the sphere to enable them to see the bottom. This makes for contortions and neck-craning.

As we start down, at a location 90 miles south of Cayman Island in the Bahamas, the blue of the heaving Caribbean changes rapidly from azure, to the rich blue of medieval stained glass, to midnight blue and finally, below 600 feet, total darkness.

Now we are plunging through a new world of tiny lights.

It is tantalizing, for they flash past so fast it is never possible to tell precisely what they are. They come in singles, multiples. Sometimes entire colonies of lights seem to explode as we pass.

Once there is a string of evenly spaced lights, as on a train passing in the night. Sometimes they are formed in exotic shapes, like flying saucers of the deep. Once in awhile something six inches to a foot passes, but only its lights can be seen; the rest is imagination.

Outside each port is a lamp that can be switched on and I do so in hope of catching a glimpse of the creatures.

Instead little can be seen except the "reverse snowfall" described by many divers — the apparent upward motion of myriad flakes as the sphere plunges downward.

Some of these flakes are living creatures. Others are the remains of those that have died, sinking slowly to add to the sea-floor sediment.

Sometimes a larger creature flashes by, but with the light on so much light is reflected back by the nearby flakes that one cannot see very far—like trying to drive an auto through mist with high-beam headlights.

No matter how deep we go the voice of Val Wislon, the veteran diving pilot with the title of Expedition Leader, monitoring the dive from the bridge on Lulu, comes through as though he were down here with us.

Each observer has a tape recorder for his running commentary as he peers out the port. After noting on mine that this is Alvin's dive No. 614 I begin the commentary: "The time is 11:03. One hundred meters off the bottom. The starboard forward weight is away." We carry four such weights, each of 230 pounds.

"Still descending," I report. few interesting targets in the area." The STRASA is a horizontally scanning sonar that functions like a submarine radar.

Donnelly has turned on a powerful thallium iodine lamp on top of the submarine that casts a soft greenish light. Suddenly there is the bottom, showing up clearly below us.

Below I can see one of the two weights we have dropped so far — a stack of steel plates about seven inches high that has sunk into the bottom until its top is flush with the surface, giving an idea of the latter's bearing strength.

Our mission is to drive the submarine up a steep slope that had been mapped from the surface by echo sounding, collecting rock samples representative of various layers of the trench walls.

We set off at what would be a good walking pace, Jelle and I peering across the surface recording our observations. The landscape is rolling with steep slopes here and there, but very rounded. For one who watched all the televised astronaut traverses across the lunar surface it looks strikingly similar.

We have been seeing scars in the sediments like those reported by Jelle from an earlier dive. They resemble in size and shape the gouges left in sand by a mired motorcycle, but we have no clue as to what kind of creature might have caused them.

As we climb higher the holothurians with their spearlike appendages are replaced by those that look more like the sea cucumbers of shallow waters, with no appendage.

The tire marks now are everywhere, as though there had been an underwater motorcycle rally.

Alvin has a remotely controlled arm and claw with which to pick up samples that can then be dropped into one of several bins in front of the submarine.

Guided by the STRASA we come upon rocky outcrops and cliffs. Here, in this exotic world, these steep rocks, their whitish dusting of sediment like snow on very high mountains aglow in the greenish light, are breathtaking.

For two hours Donnelly claws at fragments of the rock, trying to tear them loose. The submarine shudders and bangs against the rocks — gently. Donnelly knows his business.

We set miniature avalanches in motion.

Donnelly concludes his two-hour effort, justified by the need for samples from as low a level in the trough as possible.

With only a matchbox-sized specimen in the bins we move on up the increasingly steep slope.

Again Donnelly attacks a rock formation.

With more small specimens we continue. Tracks about an inch wide snake across the sediment for a dozen yards or more. At the freshest end of one track is a stick seemingly encrusted with sediment. Clearly the "Stick" is alive.

The time is 3:28 p.m. We are resting on a flat stretch of bottom eating bologna and cheese sandwiches, pears and cookies. At 4 we must start up to be on the surface at 5:30.

On the way up Jelle removes the cassette with his tape-recorded commentary and produces other cassettes with music. We ride up to a Chopin piano concerto and the, as we near the top, Dvorak.

"When you see the light coming back," says Jelle, "it is a beautiful moment." Indeed it is.

Direct study of the deep sea floor from manned, deep-diving submersibles, such as Alvin, is opening a new chapter in exploration of the earth's surface.

It is an extension of research that, from ship-based observations of critical areas of the sea floor, notably the ridges and deep trenches, has led to a revolutionary change in understanding of the earth.

This is the concept that the movements of great plates, forming the earth's rigid surface, account for most earthquakes, volcanic eruptions and mountain ranges.

In trying to fit together the jigsaw puzzle of past and present plate movements, the Caribbean has emerged as a critical area.

Until now, Dr. Thomas H. Jordan of Princeton University wrote last year, efforts to fathom the history of the Caribbean Plate have been "the despair of geologists."

It appears to have been a "no-man's land" between two embattled continents — North and South America — whose converging and rotation crushed and distorted the Caribbean floor.

It is proposed, for example, that in the past 40 million years Hispaniola — the island on which Haiti and the Dominican Republic lie — has moved east 120 miles relative to its neighbor, Cuba.

In the past 70 million years, according to this analysis by Dr. Bruce Malfait and Dr. Menno Dinkelman of Oregon State University, the Caribbean floor has moved some 500 miles east relative to the americas.

The Cayman Trough forms the northern boundary of the Caribbean Plate, along which most of the proposed movement has occurred. The cance when a major earthquake on the Motagua Fault took more than 20,000 lives in Guatemala.

Analysis by the U.S. geological Survey of earth tremors generated by the quake has shown that the north side of the fault shifted westward relative to the south side, conforming to assumed motion along the north boundary of the Caribbean Plate.

Aerial reconaissance by survey scientists has revealed ground breakage along at least 100 miles of the fault.

Destructive quakes along that plate boundary are no novelty. In 1692, one of them submerged much of Jamaica's Port Royal and many buccaneers based there perished. A new city, Kingston, was built in what seemed a safer spot but it, plate's boundary is thought to continue westward across Central America along the Polochic-Motagua Faults.

On Feb. 4, two days after this writer dove into the Cayman Trough aboard the submarine Alvin, during the initial phase of current exploration of that feature, the project took on special signifi- too, was largely levelled by a quake in 1907.

The Cayman Trough study, designed to explore the processes responsible for such movements, is being carried out by two Woods Hole vessels in addition to the Alvin; the submarine's mother craft Lulu and the research ship Knorr.

In the past it has been possible for ships such as the Knorr to dredge specimens from the bottom, photograph small patches of sea floor and make remote measurements of its magnetism and layering (by shock wave soundings).

But, as in exploration of the moon, there is no substitute for direct observation by an experienced geologist.

As the submarine moves across the sea floor, climbs towering escarpments, as in the Cayman Trough, or ventures into narrow canyons, the specialist can form an integrated picture of the area. Through a remotely-controlled claw, operated by the pilot, he can retrieve specimens whose setting, in the complex geology of that region, can only be obtained in this manner.

The Alvin is capable of operating down to 12,000 feet under the sea. Direct exploration of the deepest part of the trough, more than 20,000 feet deep, will be conducted a year from now by the Navy's bathyscaphe Trieste.

Meanwhile, however, the Knorr has been able to dredge from the trough specimens of volcanic glass that seem to represent very recent eruptions.

The first deep dive was aimed at a wall of the trough that rises some 20,000 feet, being one of the major escarpments of the earth's surface.

"It was like coming up to the side of a mountain at night in a helicopter," said Ballard.

The origin of the Cayman Trough and the geologic history of the Caribbean have long been subjects of controversy. In 1972, Dr. Arthur Meyerhoff and his father, Dr. Howard Meyerhoff, among the few remaining dissenters from the moving plate theory, wrote: "All current efforts to fit the Caribbean rim and basin" into the concept "fail every geologic test."

One puzzle is the absence from the Caribbean floor of the parallel magnetic patterns typical of sea floor produced by the opening of a new ocean. According to the plate theory, the Caribbean did not exist when the continents were assembled into one great land mass some 200 million years ago.

In the view of Dr. Tjeerd van Andel, who for a time acted as chief scientist for the dives, the magnetic patterns on the Caribbean floor may have been wiped out when it was flooded with molten basalt.

Such flooding once blanketed the Pacific Northwest. Van Andel is at the State University of Oregon in Corvallis.

Some believe the Caribbean floor was once part of the Pacific Ocean left behind—or thrust eastward—as the Americas moved west. The volcanic islands of the Lesser Antilles, forming an arc that jut into the Atlantic, would then be the front along which the Caribbean floor is overriding the Atlantic floor.

A similar situation appears to have shaped the arc forming the South Sandwich Islands where a fragment of Pacific floor was left behind as South America and Antarctica moved west.

There is a suspicion that movements of the Caribbean Plate relative to its neighbors may have reduced the oil riches of Venezuela. It is believed, as Van Andel pointed out this week, that "The right amount of cooking" by subterranean heat is an essential part of oil formation.

Venezuela and its fringing sea floor are traversed by faults formed as South America moves west relative to the Caribbean.

Heat generated by this activity may have made the region a major supplier of the world's oil.

Measurements from a Navy research ship have shown high heat flow through the floor of the Cayman Trough, northern counterpart of the Venezuelan faults.

A history of "abortive rifting," van Andel said, seems associated with a large percentage of the world's petroleum deposits.

New York Times

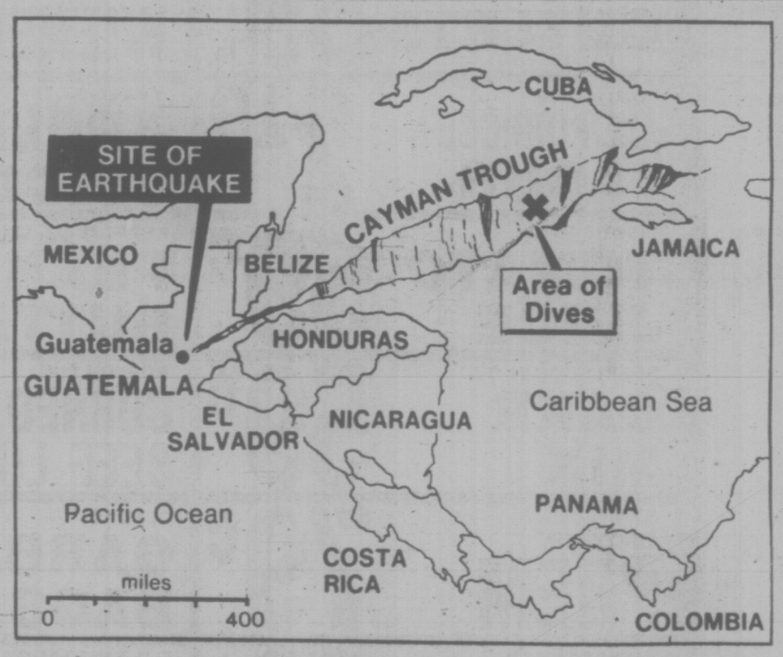

Map shows location of trough where studies are being made

Donnelly at space-ship-like controls of sub

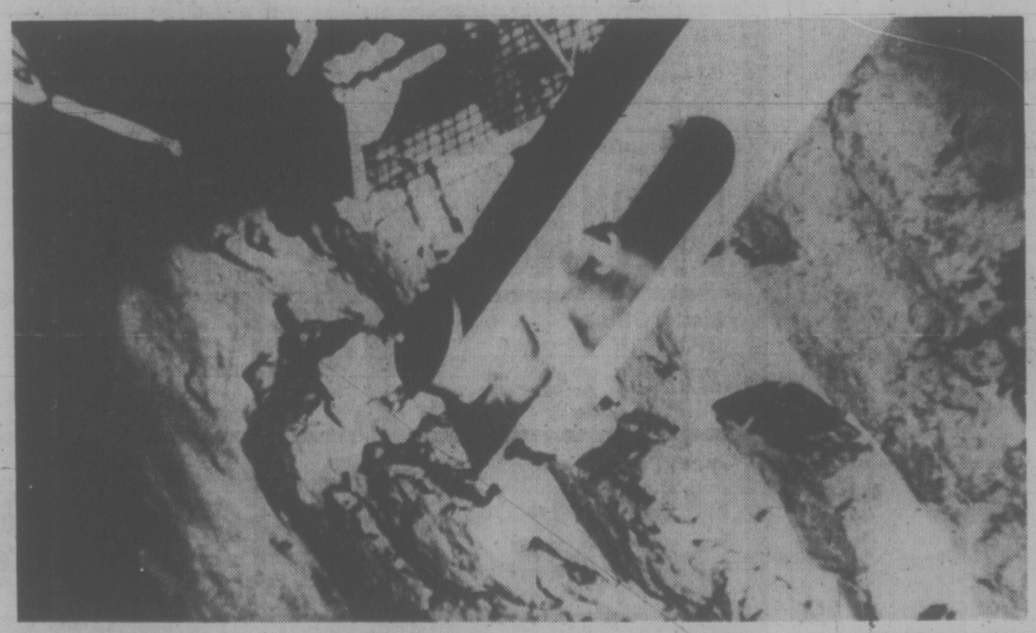

Mechanical claw extending from Alvin's snout grabs samples from ocean bed such as those examined by scientist

$60 Million in Bilingual Bonuses

By MARGARET PITON
Times Ottawa Bureau

OTTAWA — A ruling by the Anti-Inflation Board that bilingualism bonuses are not to be considered compensation increases could lead to additional government expenditure of up to $60 million if the public service unions win what they are asking.

This is only a rough estimate of what the additional costs of bilingualism bonuses would be, and the expenditure increase won't all occur in one year.

Treasury Board says about 60,000 positions are designated bilingual or will be so designated by the end of 1978. All of the people in these positions could be eligible for the bonuses no matter how high their rank or salary, a Treasury Board spokesman said.

A Public Service Alliance spokesman said the union, which represents about 35,000 to 40,000 of these bilingual employees, is asking for a reclassification of bilingual employees up one grade, which would result in an average pay increase of about $1,000.

The bilingual employees not represented by the Alliance are generally in higher-paying or management positions, so it seems likely they would receive at least as large an average increase.

The Anti-Inflation Board said the bilingualism bonuses would not be considered increases in compensation, since the plan to implement them was under way well before October 14, 1975.

The government has been paying bilingualism bonuses to secretaries since 1966, but only last spring announced that the principle of bilingualism bonuses would be extended throughout the public service.

Negotiations were under way between Treasury Board and the Public Service Alliance when the wage and price control program was announced, and the union and Treasury Board together asked the Board to rule on whether they would be considered compensation increases, a Treasury Board spokesman said.

A bilingualism bonus is paid to an employee who must do a substantial portion of his or her work in both official languages.

Anti-Inflation Board officials would not clarify the reasoning for the Board's ruling, beyond saying it was based on the fact the plan was under way prior to the date the controls program was introduced.

SEWAGE COVERUP?

OTTAWA (CP) — Yukon MP Erik Nielsen Tuesday urged an RCMP investigation into whether officials of the federal health department tried to block charges against Whitehorse, the territorial capital, of dumping sewage into the Yukon River.

The Progressive Conservative MP reiterated charges in the Commons that Dr. Michael Connolly, federal medical officer in Whitehorse, was threatened by a superior with dismissal unless he withdrew the charges. The superior was Dr. Lyle Black, director-general of the health department's medical services branch in Ottawa.

Dr. Black issued a news release saying that the charges were being dropped but Peter McIntyre, Whitehorse Crown prosecutor, went ahead with them. Whitehorse pleaded guilty and was fined $100 Jan. 15.

The Yukon capital is under federal control. It has been unable to reach agreement with Ottawa on construction of a sewage treatment plant and has been pumping raw sewage into the Yukon River.

AIB Has Money It Can't Spend

OTTAWA (CP) — Donald Tansley, the Anti-Inflation Board administrator, told the Commons finance committee Tuesday he had $198,000 more than he needed to run his office for its first three months.

Government members on the committee defeated an opposition motion 8-to-7 that his total spending be reduced by that amount. They argued that Tansley's authority to use the extra money lapses at the end of the month.

Tansley told the committee that he will spend only about $100,000 of $298,000 requested for his office by the revenue department in supplementary spending estimates made public March 2.

So far, the administrator has handled only one case.

Tansley on Feb. 13 ordered that the Canadian Paperworkers Union and Irving Pulp and Paper Ltd. of Saint John, N.B., obey an anti-inflation board ruling that planned wage rises should be reduced to 14 per cent from 23.8 per cent. Irving was fined $125,000 for defying the board order.

The spending estimates for the administrator are requested under the revenue department's authority. Revenue Minister Bud Cullen answers in Parliament for the administrator.

the Bay

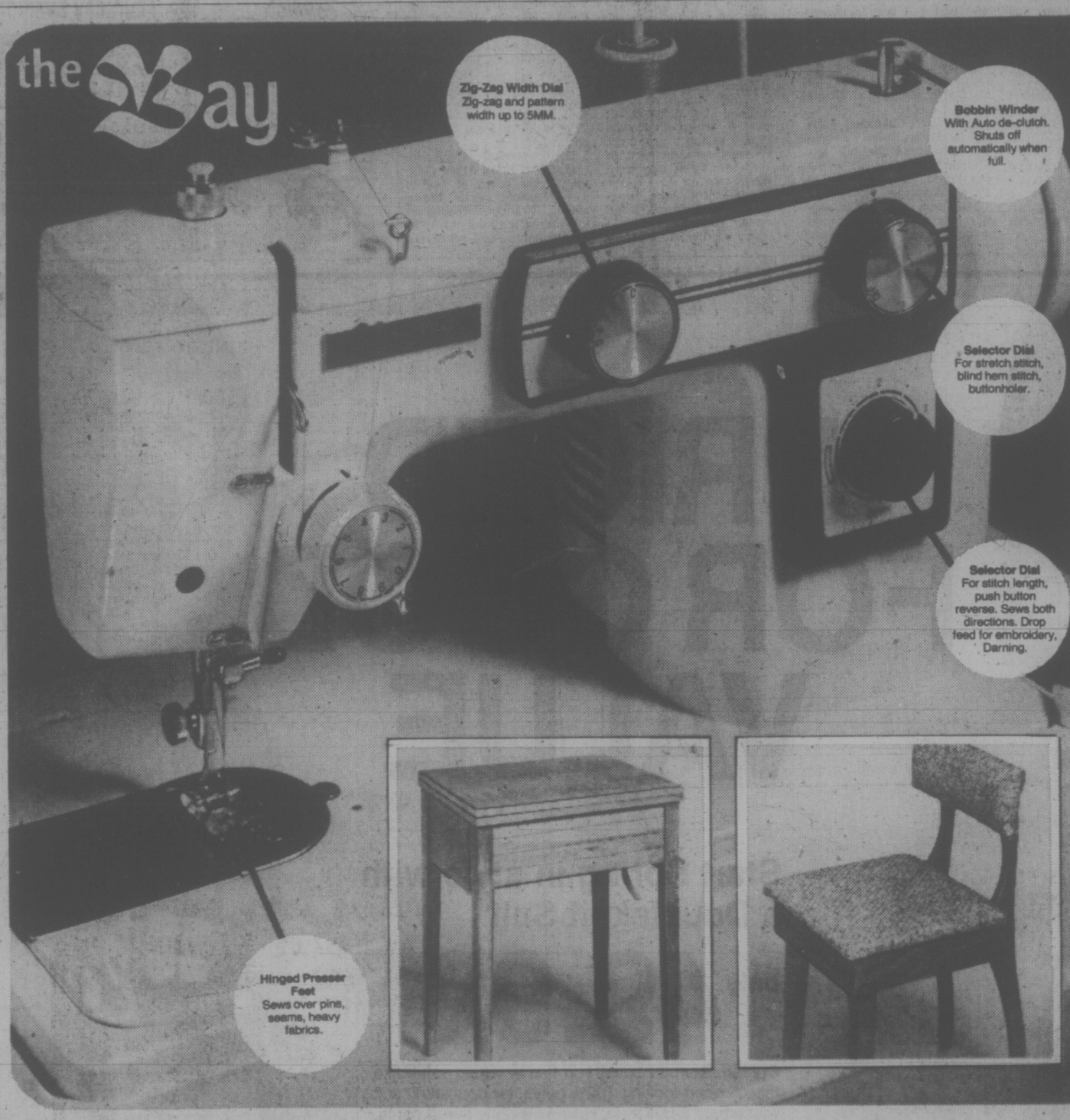

Shop at the Bay and take advantage of all the Springtime Sewing Values

The Baycrest Deluxe Zig Zag Sewing Machine Features Stretch Sewing

This is a fantastically low price to pay for such a feature-packed machine. Just look at what it can do:
- built-in buttonholer sews button holes and buttons
- darns and mends
- embroiders and monograms
- blind hems
- stretch stitches

Model HB 945

149.99

Baycrest Console Sewing Machine Cabinet
This handsome Baycrest cabinet has what every sewer is looking for: lots of working space. (And it's an attractive piece of furniture too). Finished in a dark walnut veneer. Model HB70W

52.99

Sewing Machine Chair
A comfortable chair can make sewing so much more enjoyable. This chair not only features super comfort but also smart styling and a good high back. And it's designed to match your Baycrest sewing cabinet. Model HB60

29.99

Sewing Machines

the Bay

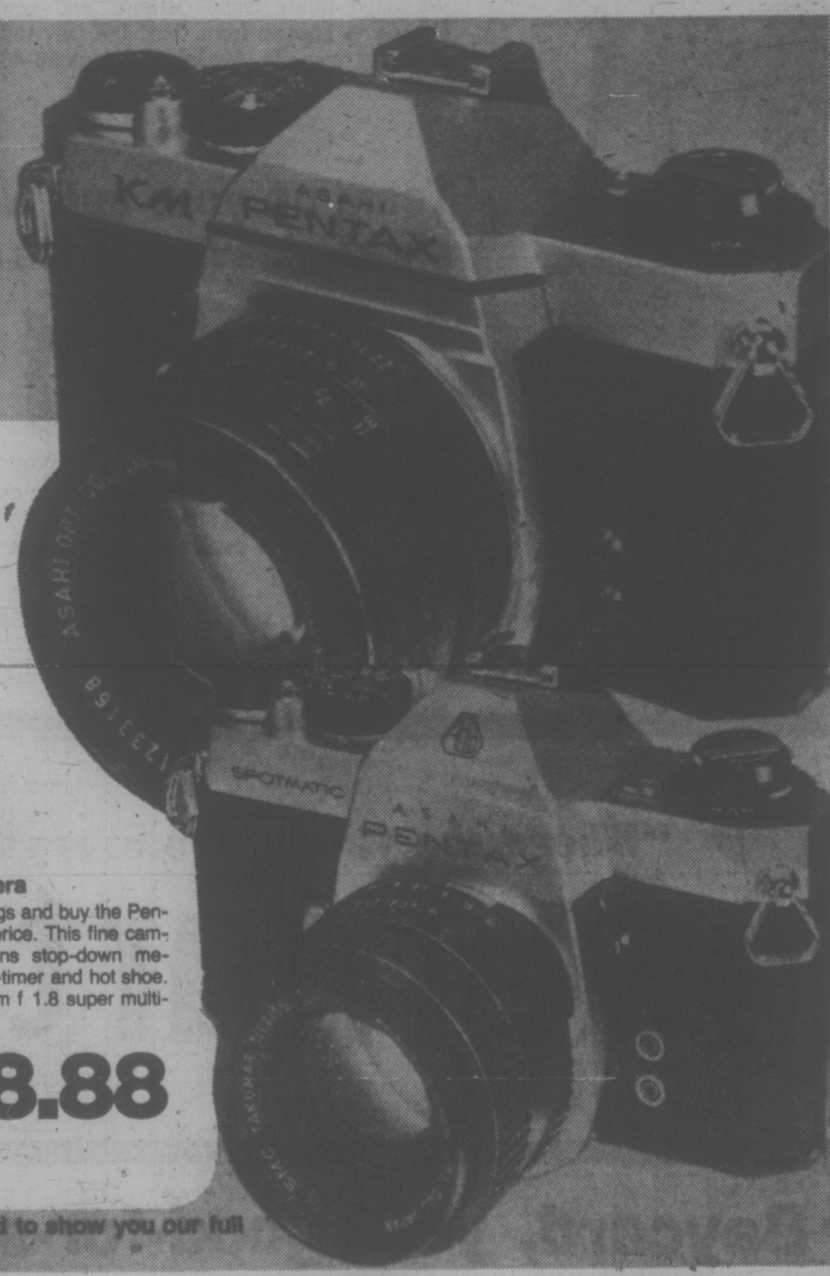

Save on Pentax Cameras and all the accessories you need to get picture perfect exposures every time

Pentax KM f 1.8 Camera
One of the newest and best from Asahi Optical. The Pentax KM has a Bayonet lens mount for easier, faster lens interchangeability. It also features full aperture metering, self-timer and hot accessory shoe.

Sale Price 228.88
Soft case, extra 18.88

Pentax SPII f 1.8 Camera
Take advantage of the savings and buy the Pentax SP II at our special low price. This fine camera features through-the-lens stop-down metering and has a built-in self-timer and hot shoe. Comes complete with 55 mm f 1.8 super multi-coated lens and case.

Sale Price 198.88

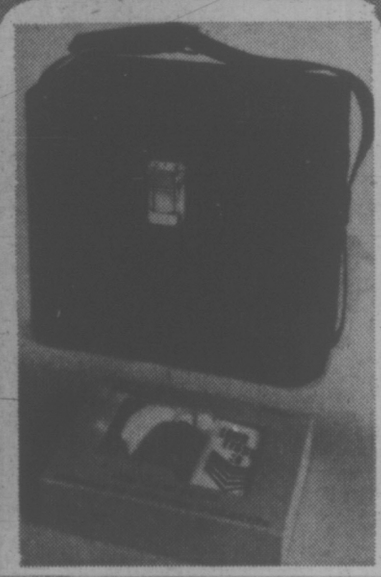

Royal SR 35 Gadget Bag
A roomy bag made to hold SLR cameras and a wide-angle and telephoto lens. There's extra room underneath for film and accessories. Complete with shoulder strap. Black vinyl finish.
Sale Price 18.88

Lens Cleaning Kit
This kit contains everything you need to keep lenses clean at all times. Includes blower brush, cleaning fluid and lens tissue.
Sale Price 3.18

MT20 Minipod
A ruggedly built table top tripod that adjusts from 6 to 9 inches in height. The ball head adjusts for vertical and horizontal shots. It's small enough to fit into any gadget bag.
Sale Price 5.88

Bring your film to the Bay for processing and we'll give you a Williams Colour Photo Coupon Book worth $25. Offer expires April 24, 1976.

Come talk to the Bay's photography experts today. They'll be pleased to show you our full range of camera equipment and photographic services.

DAILY STORE HOURS, 9:30 A.M. TO 5:30 P.M.
THURSDAY AND FRIDAY TO 9:30 P.M.
PHONE 385-1311. FREE CUSTOMER PARKING

Hudson's Bay Company

Artist Binning Dies at Age 67

VANCOUVER (CP) — Bertram Charles Binning, one of British Columbia's most prominent painters, died Tuesday after a long illness. He was 67.

Binning was an early strong influence on contemporary architecture and painting in B.C., both as a painter and teacher. He was also the moving spirit behind several University of B.C. developments advancing study of the arts.

He was born in Medicine Hat, Alta., in 1909 but came to Vancouver in 1913. He studied at the Vancouver School of Art, where he later spent 12 years as an instructor, the University of Oregon, the Art Student's League of New York and in England under Henry Moore and Amende Ozenfant.

In 1949, he joined UBC as an associate professor at the School of Architecture and in 1955 became head of the new department of fine arts which he was instrumental in creating.

He stepped down as head in 1968 to devote more time to painting and teaching and was granted professor emeritus status in 1974.

In 1971, he received the Order of Canada's medal of service and in 1974 he was awarded an honorary doctorate in literature at UBC.

Binning's paintings hang in the National Gallery of Canada, Hart House at the University of Toronto, the Vancouver Art Gallery and several private collections and have been exhibited around North America and in South America and Europe.

KILLER WHALE CAPTIVES ON DISPLAY

SEATTLE (AP) — Two of the original "Budd Inlet six" killer whales captured near Olympia were on display at Seattle Marine Aquarium Tuesday, and Sea World officials said their search for more whales would continue.

The second of the two arrived at the aquarium about midnight Monday, to join the 19½-foot black-and-white animal that had been delivered late Sunday.

Meanwhile, the Senate commerce committee approved Tuesday a bill banning the capture of the killer whale for display in commercial attractions.

Committee Chairman Warren Magnuson, from Washington, introduced the bill last Thursday in response to the Sea World, Inc., activities in Puget Sound.

Magnuson says he is confident of prompt floor action and the house following suit.

Hard Birth Conrol Facts Approved for Grade 12

A family life program dealing with the "cold hard birth control facts" will be available to Grade 12 students in Greater Victoria on consent of the school principal and parents.

The District 61 board was told Monday that a screening committee has approved the addition of two films to the family life program.

Dr. Mark Fisher said he supported the program adding that it included "the cold, hard facts" about birth control.

He said he didn't want trustees to return six months from now saying they did not know what was included in the program when they were asked to vote on it.

Superintendent Jake Longmore said a meeting of the screening committee, set up to assess additions to the family life program, had approved two films.

The committee said it was "favorably" impressed with the films which should be made available to the suitable groups of Grade 12s.

The films, Five Methods and Happy Family Planning, would be available for students taking the course, under direction of Pearl Denny, a nurse and educational officer with the Victoria birth control clinic.

The condition of parental permission for students taking the course was raised by Trustee Peter Bunn and was adopted.

The screening board includes: Dr. Brian Allen, Capital Region board of health, Kay Horvath, public health nurse, Frances Thompson, member of the former screening committee and representative of the Home and School Federation; and Canon Hilary Butler, representing the Victoria Council of Churches; and Kathi Adams and Roy Christie, two family life teachers.

the Bay

Family Specials In The
NONSUCH BUFFET
Thursday Evening 5 p.m. to 8 p.m.

For Adults:
ROAST BEEF
with Yorkshire pudding, mashed potatoes, vegetable. Tea or coffee
1.99

For Children:
BAY BURGER
with ice cream, soft drink.
99¢

Hudson's Bay Company

2-11

"Where the values are everyday"
Baymart budget store

Use your Baycard, your good-for-so-many-things card.

DAILY STORE HOURS 9:30 A.M. TO 5:30 P.M. THURSDAY AND FRIDAY TO 9:30 P.M.
PHONE 385-1311. FREE CUSTOMER PARKING

Hudson's Bay Company

Victoria Times
WEDNESDAY, MARCH 17, 1976 13
SECOND SECTION

Aldermen Lean On Feuding NIP Factions

By PAUL MOSS
Times Staff

Victoria city council served notice Tuesday that it will not surrender spending control over $1 million in Neighborhood Improvement Program funds to fractious groups of residents in the Fernwood-Springridge area.

The warring factions were warned to "clean up their act" and come to some consensus on how the NIP money should be spent, or risk having no say in the matter.

At council's weekly caucus meeting, where the long-brewing Fernwood troubles were aired for the first time, Mayor Mike Young commented: "We can't afford to lose control on how these programs proceed.

"In the final analysis it is not only abuse this council has to take but also the responsibility, and we ought to make that position known. If the members of the (Fernwood NIP) committee are not prepared to accept that they can get off the boat tomorrow."

Council accepted Young's suggestion that the first step toward resolving the difficulties must be the re-drawing of boundaries, to define the precise area of Fernwood which will be eligible for spending the funds.

Ald. Murray Glazier, overseer of the city's neighborhood improvement programs, and NIP co-ordinator Frank Byrne were instructed to map out realigned boundaries embracing about 6,000 area residents.

Glazier explained that for several months planning under the program — which

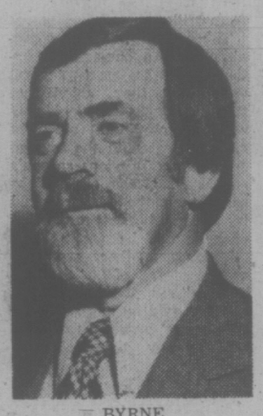

BYRNE
. . . boundary assignment

is funded in a 50-25-25 per cent ratio by federal, provincial and municipal governments — had proceeded on the understanding that the designated Fernwood area would include about 12,000 residents.

But only recently Central Mortgage and Housing Corporation officials had pointed out that the sharing agreement permitted the 6,000-resident maximum.

Glazier said the committee elected to formulate project proposals is "by no means ideal" in its make-up, and it has had a tough time marked by squabbles and rowdy meetings.

"The present situation is one of discomfort for a lot of people," he said. "They are trying to resolve their differences and be representative of the community."

If such efforts fail council has the alternative of pulling its NIP co-ordinator out of the area for about two months, to allow time for tempers to cool, or stepping in and appointing its own committee. And Glazier said he is "very close" to recommending the second course of action.

However, Ald. Bob Wright pointed out that yet a third option is available — for Victoria to withdraw entirely from any involvement in the Fernwood NIP scene, taking with it the city's $250,000 contribution.

But Glazier retorted: "If we can't end up in a net gain position by acquiring three-quarters of a million dollars of senior government money through committing only a quarter million ourselves it will be a pretty sorry state of affairs."

Earlier, Wright had expressed concern when Glazier informed council that under the James Bay NIP scheme an architect's design for a new senior citizens' centre was estimated to cost about $149,000 — $49,000 more than had been budgeted.

Wright suggested someone "talk to" the architect and make it clear that a 50 per cent over-run was unacceptable.

An analogous situation, he said, would be for a doctor to operate for appendix removal and miss the target by six inches.

Young said it was unreasonable to expect architecture to be a "precise science," to which Wright replied: "It sure as hell is when he's working for me."

★ ★ ★

Head Pat for Chief

Heeded Budget Cut Call

Victoria city council Tuesday approved a 1976 budget for its fire department of $2.4 million — an increase of nearly $76,000 over last year's actual expenditure — and complimented Fire Chief Eric Simmons on trimming back his needs to fit the city's purse.

Two weeks ago Simmons received a rough ride when he appeared before the council caucus meeting to justify a requested budget increase of close to $500,000, which included a $180,000 allocation for 20 additional personnel.

Eighteen of the men were needed to man an aerial unit at the No. 3 fire station on Bay, according to Simmons, but he was told flatly the city couldn't possibly afford such increased expenditure in a period of extreme economies.

The fire chief and Ald. Bob Ellis, chairman of the fire prevention committee, had used the intervening time to pare the budget more ruthlessly, and the revised document received swift approval.

Commented Mayor Mike Young: "You have heeded our call very well."

Besides the 18 firefighters, items axed included two new positions for an assistant training officer and fire-fighter-inspector, and a $150,000 training tower for the No. 3 station.

Instead of the nine-month period earlier proposed, a replacement for retiring deputy chief Carl Coates will be hired for a six-month overlap period before Coates retires at the end of the year. This produces a $5,500 saving.

Although accepting the $75,792 budget increase as reasonable, aldermen noted the budget does not include any provision for salary increases under the 1976 contract, which could add between $150,000 and $200,000 to the actual increase.

Thus the true effect will be an increase of at least one mill, as a mill this year is worth $239,074.

—Bill Halkett photo

Cathy Fee teaches the Capital Region Safety Council's first motorcycle course at Colwood

Don't Let Her Looks Deceive You

By PAT DUFOUR
Times Staff

Vancouver Island's only woman licensed to teach motorcycle handling is on the job for the first time this week.

She's Cathy Fee, 29, of 325 Kingston, who will teach the motor-vehicle branch's 34-hour course at the Capital Region Safety Council's Colwood headquarters.

The former darkroom technician and driver for a local photographic company is slight, short with a long flowing crop of hair.

But don't let the appearance fool you.

She's mechanically adept enough to want to open her own garage some day.

Cathy has two motorcycles of her own — a 500 Honda and a 175 Yamaha Trails for riding rough trails. Last summer she went to Arizona, revelling in the combination of open air and quiet side roads.

When she's not teaching or riding she puts in long stints on the two Model A Fords — a truck and a sedan — that she's rebuilding.

She's also known the thrill of competition, racing stock cars when she was younger.

How did she first get started as a mechanic?

"I learned a lot by putting models together, especially the very intricate ones. But that was a long time ago," she explains.

She and Chris Corbett, who also teaches for the CRSC, are the only two on the island authorized to teach the motorcycle course.

To qualify they attended the professional driving school in Vancouver.

The course, which will present all facets of safe driving, will include riding on rough ground and dealing with other hazards.

"It's really a keep-alive course, making people aware," says Cathy.

"I can't think of anything more rewarding than helping to keep people alive, both on the road and in the bush."

And there's a bonus.

Graduates of the course will receive a $50 rebate from the Insurance Corporation of British Columbia.

CP Urged To Foot The Bill

The high cost of fighting CP Rail should be borne by the railway company, transport commissioners were told today.

(See earlier story on Page 41.)

In an unprecedented request during his closing argument to Canadian Transport Commission at the eighth day of hearings in Victoria, counsel Lawrence Fast for Cowichan Valley Regional District asked for the costs of interveners in the E and N Railway application to reduce service to be paid for by the applicant. He said it was through neglect of a 1970 CTC order to the E and N (CP Rail) that current hearings were made necessary.

Fast said costs are provided for in the National Transportation Act which requires that full, complete, in-depth examination be carried out in the public interest, but he said the matter of assigning costs is "an unknown area".

It was expected to be the final day of the hearing, which began at Courtenay and adjourned to Victoria, March 8. A decision on the CP application will be made in Ottawa at some future date.

Dunhill Must Pay Colwood Water Bill

Members of the Greater Victoria Water Board indicated today that they are not prepared to saddle water-users in the unincorporated areas with a hefty water rate increase to finance the supply of water to a provincial housing development.

The board agreed that negotiations with Dunhill Development Ltd. on supplying water to the proposed satellite community known as the Colwood Development Project should be on the basis of Dunhill's assuming all initial capital costs.

Water commissioner Ron Upward estimated it would cost about $1.5 million to build a pipeline extension serving the proposed community of about 23,000 people in the Latoria Road area.

The board approved a motion asking Dunhill to meet all interest and capital repayment on the $1.5 million in the first year, reducing by five per cent annually until the water district has assumed full financial responsibility after 20 years.

But Upward noted that with the expected rapid growth in customers the pipeline "should be self-supporting before that time."

Upward's report pointed out that for the district to go it alone in financing the capital cost of the pipeline extension over a period up to two years would result in water rates for some 8,000 customers being increased by 33 per cent.

He said when the Dunhill project goes ahead there will be an "immediate" demand for water, whereas the water demands of normal development in the area could be met gradually over a period of five to 10 years.

The water commissioner had requested guidance from the board on what basis he could negotiate with the provincial agency. He stressed that orders for pipe must be placed several months in advance of actual need.

In other business, the board decided to apply for federal financing assistance on four projects. The program of loans and grants administered by Central Mortgage and Housing Corporation is available only for that portion of a water installation project which benefits future residential growth.

The projects to be submitted are: Installation of 2,000 feet of 18-inch pipeline on Happy Valley Road; a pipeline crossing under the Patrician Bay Highway, started last November; design and construction of the Haliburton reservoir which will increase water supply capacity in Saanich; and construction of a chlorinator and pumping plants for Sooke Harbor and Saseenos.

ASK THE TIMES

Q. I would like to know where I could write to Charles M. Schulz, the cartoonist. K.S.

A. United Feature Syndicate, 220 East 42nd St., New York, N.Y.

Q. Is there really such a thing as a jumping bean? K.L.

A. Yes. Jumping beans get their name because they jump and roll from side to side. The movement is caused by the full-grown larva of a moth which lives inside the bean. When the larva moves, the bean "jumps." Grown in Central and South America, they have no value other than their novelty.

SKELTON
. . . poetry readings

Olympic Role For Skelton

Robin Skelton, a University of Victoria creative writing professor, has been selected to give poetry readings in the arts and cultural program of the 1976 Olympics in Montreal in July.

Skelton, a prominent Canadian poet, said today it is a "considerable honor" to be asked to the Olympics to represent B.C.

He said he believes he is one of three poets in B.C. asked to attend. In addition to physical aspects of the games, there has always been emphasis on culture and the arts, he said.

The invitation was forwarded to Skelton from Yvon DesRochers, director of the arts and cultural program for the Olympics.

Penny Harding and the Back Seat Driver; A Quick Route Change

max low

How free are we?

Think about it.

Quiet little Victoria seems so far removed from the violence that is part of everyday life in bigger cities. We should be relatively free from fear.

Yet I talked to a woman here this week who appears to live in her own little cloak and dagger world where everything's a secret.

The woman has an unlisted telephone number and lives at an unrevealed location. She was divorced and is married again and yet is still known by her first husband's name. Now, it seems, she even has an unlisted husband! That should fool all those spies and agents looking for the microfilm.

I didn't ask the woman straight out, why all the secrecy. But she ventured it anyway.

"Oh!" she said, aghast. "You wouldn't want everyone in the world knowing all about you, where you live and what your phone number is, would you?"

Why not? I'm sure almost everyone in the world couldn't care less where I — or you, madam — live or what our phone mumbers are.

Yet it seems, doesn't it, that there are people right here in sleepy Victoria who are not free from fear.

And how free are we from intimidation. We in the Western world talk a lot about freedom of speech but how free are we really to say just what we want to say? Think again.

This week, my managing editor suggested a column on how Penny Harding has got along in her first year as a B.C. Hydro bus driver.

Penny, you may recall, hit the headlines just over a year ago when a Hydro personnel officer rejected her application because she refused to answer some questions which she felt were personal. Already an experienced driver, she later got the job after intervention by the Human Rights Commission.

Anyway, the boss thought it would make a nice piece if we talked to Penny to see if all had gone smoothly behind the wheel. And so, although I know my liberated wife will leave me if I do another woman - makes - good story, I agreed to give it a bash.

The idea went over big with Penny. She was obviously flattered at the thought that someone would like to write about her. She even volunteered to come down to the Times newsroom so we could sit and chat about life on the buses.

But wait! There was just one hitch.

"I'll just check with my union and ring you back," said Penny. "There shouldn't be any problem."

I waited but my next call was from a man who introduced himself as Mike Flemming, president of the Victoria local of the Amalgamated Transit Union.

"You will just be writing about what it's like for a woman to be driving a bus, won't you Mr. Low," said the union man but it wasn't really a question. The tone was one of instruction.

Will I? Why that's nice. Just what I like: to know what I'm going to write about before I start.

"Well, you see, we would be worried if she says anything about management policy," added the union man.

No, I didn't see, actually. But then I made the mistake of pointing out that both he and I knew what made Penny Harding famous in the first place. I would like to find out if things have gone smoothly for her — and throw in a bit of that bus-driving stuff.

"Oh, I don't think she wants to talk about any of that again," said the union man, suddenly horrified.

Doesn't she? I wonder if Penny knew that. Still, it's nice to have someone to speak for you if you're not sure what you want to talk about, isn't it?

"You see," explained the union man, "she was quite sorry she went that route in the first place to get the job."

Now that's interesting. I wonder if Penny knew that, too. For stories in our file don't show any remorse. Rather they show triumph — a spirit of victory over injustice.

"I am most certainly delighted," Penny Harding is quoted as saying a couple of days before she started the job she won.

Maybe she was "quite sorry" as well, Mr. Flemming. Or perhaps the sorrow came later — after her union brothers and sisters got to her.

"Anyway Mr. Low, as long as you're just going to write about her bus driving experiences, that will be fine," persisted the union man. "I'll call her back and tell her it's okay."

I'll bet you will.

The phone rang.

"I've thought about it again — and thanks but no thanks," said Penny.

Of course.

"There are 200 guys down there, just bus drivers like me, and they've all been driving longer than me," she said.

Of course. Let's call them comrades, shall we Penny?

KIWI FRIGATE COMING FRIDAY

The four Canadian warships that have been on exercises off San Diego will bring a visitor with them when they return to Esquimalt Friday morning.

She's the 372-foot New Zealand frigate HMNZS Canterberry.

HMCS Provider, HMCS Gatineau, HMCS Restigouche and HMCS Kootenay will accompany the Canterberry as she steams into the dockyard at 10 .m.

Canterberry also took part in the international exercise Valiant Heritage off San Diego.

She is commanded by Capt. Ian Tyler and has a complement of 12 officers and 219 men.

She will remain in Victoria until April 1 and will visit Vancouver from April 2 to 8.

The Restigouche will be the Canterberry's host ship during her stay in Esquimalt.

Commissioned Oc. 21, 1971, the Canterberry carries a Wasp helicopter with homing torpedoes, has a Seacat guided missile system and two triple-barrel torpedo tubes. She also has twin 4.5-inch guns and a full displacement of 2,860 tons.

Ball Openers in Danger

Close, But No Goal

Jim Rutherford of Detroit Red Wings closed his legs on time on this shot by John Gould of Vancouver Canucks at Pacific Coliseum Tuesday night. But the Canucks got four other shots by him, winning the National Hockey League game 4-2. (CP Wirephoto)

Rookie Aids Stars; Canucks Clip Wings

By The Canadian Press

Steve Jensen must like suiting up to play a spoiler's role.

The Minnesota native flourished with the United States Olympic team, an outfit of collegians which had been touted by some as the dark horse which would catch one of the big favorites napping during the Winter Games in Innsbruck last month.

The U.S. team didn't live up to that billing, but the underdog tag seemed to spur on Jensen. He emerged as one of the stars of the competition and was soon signed to a pro contract by another team with only a spoiler's role to play—Minnesota North Stars.

And when the Stars halted the high-flying New York Islanders unbeaten streak at 11 Tuesday night with a 3-1 victory, it was Jensen who provided the spark, scoring the winner and adding an assist.

Islanders coach Al Arbour blasted referee Dave Newell for handing his team 64 of 85 minutes, in penalties—including a minor and a misconduct to the usually-calm Judes Drouin—but Arbour's tirade evoked little sympathy in the spoiler's dressing-room.

"I don't know why they're so frustrated," said Minnesota coach Ted Harris. "They (the Islanders) are in the playoffs."

In other games Tuesday night, Montreal Canadiens stopped the high-flying Pittsburgh Penguins 5-4, Philadelphia Flyers trimmed Atlanta Flames 4-2, Washington Capitals shocked New York Rangers 5-2, Vancouver Canucks topped Detroit Red Wings 4-2, Buffalo Sabres dropped Los Angeles Kings 4-2, Chicago Black Hawks whipped Kansas City Scouts 6-3 and Boston and St. Louis tied 3-3.

Don Lever's 21st goal of the season broke a 2-2 second period tie and Dennis Kearns added an insurance marker in the final period as the Canucks kept within two points of Chicago in the Smythe Division race.

Dennis Ververgaert with his 34th goal and Gerry O'Flaherty scored the other Vancouver goals while J. P. Leblanc and Buster Harvey scored for Detroit.

Minnesota netminder Pete Lopresti called the effort "our best defensive team game in a long time.

"The big thing was that we were clearing them out of the slot very well. That's where we got killed previously," said the Stars' goaltender.

At Atlanta, Reggie Leach scored his 52nd and 53rd goals of the season, equaling the league record for a right winger in one season, set last year by Montreal's Guy Lafleur.

Leach's effort didn't earn him any accolades from his coach, Fred Shero.

"We expect Leach to score," the Philadelphia coach said. "He's been scoring all his life. But I'm still not happy with him. He can do better, not scoring, but checking."

In Montreal, Serge Savard's seventh goal of the season at 11:03 of the third period broke a 4-4 tie and gave the Canadiens their victory. The win extended Montreal's unbeaten streak to 14 and left Pittsburgh tied with Los Angeles in second place in the Norris Division, 43 points behind the Canadiens.

(Summaries on Page 17)

MORE SPORT ON 15, 16, 17, 54, 55

SPORTS MENU

TONIGHT

BASKETBALL

7 p.m. — Victoria Senior "B" Men's League; second game in best-of-three playoff final series, London Boxing Club vs. Oak Bay, Cedar Hill Junior High School.

sports

DOUG PEDEN - EDITOR

WHA Clubs Talking All Alone

By The Canadian Press

Another club spokesman from the World Hockey Association jumped on the merger bandwagon Tuesday.

Not surprisingly, none of his fellow passengers are from the National Hockey League.

The Toronto Globe and Mail reported Tuesday that three or four owners from each league have been meeting secretly to discuss merging the two leagues in defiance of an agreement the NHL has with its players.

Officials of two WHA clubs told the newspaper earlier that the talks were going on. On Tuesday night, Harrison Vickers, lawyer for Houston Aeros of the WHA, announced that his team favored a merger.

In Montreal, NHL president Clarence Campbell flatly denied that such a meeting took place and club owners around the older league were saying they couldn't see any point in joining with the WHA.

The Globe and Mail reported that only the strongest of the WHA teams would be a part of the merger, listing Houston, Cincinnati Stingers, Indianapolis Racers, Edmonton Oilers and New England Whalers as leading candidates.

Vickers said in Houston that although players might oppose a merger because rivalry between the two leagues has inflated salaries, he believed they can be made to see the benefit of combining the two leagues.

"I think they can understand that a $200,000 salary won't do them any good if there's no team to pay it," he said.

In Montreal, Campbell said the reports were being floated by the WHA "at a time when they're looking for financial support."

"They're looking down the road and seeing that their future is anything but bright and they're wondering how they can solve their predicament," he said.

Campbell said that his league has no intention of violating its five-year collective agreement with the NHL Players Association, which forbids merger talks.

Sam Pollock, vice-president of Montreal Canadiens of the NHL, dismissed the report as "absolute trash."

ST. PETERSBURG, Fla. (AP) — The players association's executive board was expected to go along today with chief negotiator Marvin Miller's denunciation of a final proposal by the owners to settle baseball's prolonged labor dispute.

Now, not only spring training—delayed by the owners since March 1—was in danger, but so was the scheduled April 8 start of the season.

"It (the season opening) is getting close and every hour it is more in jeopardy," said Lee MacPhail, president of the American League, after Miller tore apart the owners' proposal and charged the baseball executives with a mammoth publicity ploy.

MacPhail said the owners are adamant on what they consider a far-reaching proposal that would change the face of baseball for years to come.

"We won't change a colon, not a semi-colon," MacPhail said.

And then to emphasize their determination, the owners' committee packed its bags and went home.

John Gaherin, management's chief negotiator, also admitted disappointment at the turn of events. He and the owners felt they had whipped together an offer the players couldn't refuse—one that gave the players the controversial one-and-one option rights, but with built-in safeguards to protect balanced competition in baseball.

The one-and-one rights were affirmed by an arbitrator's decision last December in the case of pitcher Andy Messersmith of Los Angeles Dodgers.

The arbitrator ruled the reserve clause in the standard player contract enabled the player to play one year with a contract, then not sign the following season and play out his option, becoming a free agent the following season.

Under the arbitrator's ruling, subsequently upheld by two federal courts, Messersmith became eligible Tuesday to sell his services to any of the 24 major league clubs.

Both Gaherin and MacPhail emphasized that the owners' 10-page proposal delivered Tuesday was a "take-all, leave-all" proposition.

MacPhail said the Tuesday talks concerned clarification of some of the owners' proposals, not the merits of the offer. They answered questions from the players and from Miller.

The owners, in their proposal, offered a one-and-one option for the next several years, but they added that *free agents* could deal only with a maximum of eight clubs, selected in the inverse order of the previous season's standings. If the eight clubs pass, then the player could try and sell himself to the rest of the teams.

Miller said there were an awful lot of "contract hookers" in the agreement.

Miller said he had no doubt the owners' proposal would be defeated by the executive board.

★

No More Sweets

NEW YORK (AP) — The baseball owners, who normally agree only on their right to disagree, appear to be a united team now, thanks to Marvin Miller.

The Associated Press learned Tuesday that at least four owners would have voted to reject their negotiating team's final offer, which was proposed on Monday.

Those clubs were Oakland A's, St. Louis Cardinals, Baltimore Orioles and New York Mets.

There are at least other four teams which will now vote down any package which contains a single modification of that plan.

With Miller's rejection of the owners' proposal Tuesday and the union's executive board expected to do the same today, the 24 major league owners seem to be headed in the same direction.

Their thinking is that they emptied the cupboard on Monday and there just aren't any more sweets for the players.

"We gave the house away," said Peter Bavasi of San Diego Padres, who revealed his team won't accept any further concessions by the owners' negotiating committee. "It was a generous proposal.

"It served the needs of the players and was to our detriment. Nonetheless, it was the final offer and we would have accepted it for the good of baseball."

The Padres were joined by Cincinnati Reds, Detroit Tigers and Minnesota Twins in drawing the line at the owners' proposal, which would give free agency to every major leaguer one year after the expiration of his last signed contract.

Player Suspended

SASKATOON (CP) — The suspension of Doug Lecuyer of Edmonton Oil Kings for seven games as a result of an incident in a Calgary game march 12 was announced Tuesday by Ed Chynoweth, president of the Western Canada Hockey League.

Chynoweth said Lecuyer, who has already sat out one game, will not be eligible to return to the Oil Kings lineup until the first playoff game.

Lecuyer became involved with Calgary Centennials' Rick Hodgson after being cut and swung his stick. Lecuyer was given a match penalty.

"Unfortunately, neither the referee nor the linesman saw how Lecuyer had been cut and when no penalty was being called, obviously Lecuyer decided to take things into his own hands," Chynoweth said.

CASTOR, Alta. (CP) — A hockey player with Castor Cyclones of the Parkland Senior Hockey League was fined $300 when he pleaded guilty in provincial court Tuesday to two assault charges arising from a game Jan. 5.

Kenneth Carl Gollan was fined $200 on a charge of assault causing bodily harm and $100 on a charge of assault.

FIGHT PROMOTER IN WRONG GAME

By The Canadian Press

Boxing promoter Guy Dion would like to stage a Canadian title fight in Quebec, but he may have a tough time matching the regular shows put on by the local hockey team.

Quebec Nordiques, turned tough guys late in the season, have turned hockey night into fight night at the Coliseum.

The Nordiques were involved in six separate fights in a Tuesday night game with New England, but still found time to beat the Whalers 5-1 in a World Hockey Association game.

League scoring leader Marc Tardif, who scored his 63rd and 64th goals of the season against the Whalers, promised Quebec fans more excitement Saturday night.

"Well, Calgary is coming in here Saturday and that's going to be difficult," he said. "This means there is going to be even more action.

Tuesday's fight card had Quebec's Charlie Constantin battling New England's Doug Roberts, Brackenbury meeting Larry Pleau and Gord Roberts and New England's James Troy fighting Tardif, Michel Dubois and Gallant.

Dion, who is trying to set up a middleweight title bout between Lawrence Hafey of Halifax and Fernard Marcotte of Montreal, may have trouble providing as many attractive matchups.

In Tuesday's other games, Toronto Toros kept their playoff hopes alive with a 6-0 win over Cleveland Crusaders while Edmonton Oilers were losing a 4-3 overtime decision to Calgary Cowboys.

Wheat Kings Move In

Brandon Wheat Kings moved to within one point of Victoria Cougars in a tight battle for fifth place is the Western Canada Hockey League by blanking Calgary Centennials 4-0 Tuesday night before 1,728 fans in Brandon.

Under the league playoff format, the fifth-place team meets the 10th-place team in the first round while the sixth-place squad has to face league-champion New Westminster Bruins.

Cougars have two games in hand over Brandon but that advantage will be eroded tonight when the Victoria club faces Bruins in New Westminster while the Wheat Kings are idle.

★ ★ ★

EASTERN DIVISION

	P	W	L	T	F	A	Pts
Saskatoon	67	41	17	9	362	245	91
Brandon	67	31	28	8	306	279	70
Lethbridge	66	27	31	8	274	319	62
Winnipeg	68	25	37	6	281	356	56
Regina	70	21	41	8	269	332	50
Flin Flon	67	17	41	9	251	407	43

WESTERN DIVISION

	P	W	L	T	F	A	Pts
New West.	68	50	14	4	330	234	104
Kamloops	67	36	25	6	343	270	78
Med. Hat	63	35	20	8	304	271	78
VICTORIA	65	32	26	7	302	292	71
Edmonton	67	25	36	5	297	346	55
Calgary	68	20	44	4	261	359	44

Next games: Tonight — VICTORIA at New Westminster; Calgary at Flin Flon; Kamloops at Lethbridge; Medicine Hat at Edmonton.

In other games, Regina Pats scored three unanswered goals in the third period en route to a 5-3 upst win ovr host Kamloops Chiefs while Saskatoon Blades edged host Winnipeg Clubs, 6-4.

CALGARY (0), BRANDON (4): Gerald Stoughton 2, Bill Derlago, Dale McMullin. Attendance: 1728.

WINNIPEG (5): Dave Morrison, Jim Cruise, Tom Roulston, Rick Dorman, Gerry Plon. SASKATOON (6): Neil Hawryliw 2, Bernie Federko, Bruce Hamilton, Wes George, Stan Gulutzan. Attendance: 2364.

REGINA (5) At Dumbe 2, Greaing, Drew Callander, Brian Festerling. KAMLOOPS (3): Darryl Ferher, Larry Lestander, Ryan Walter. Attendance: 1547.

Bugged Collars, Helicopters Help Island Elk Study

(First of two parts)

Radio tracking equipment and high-speed helicopters are helping to smooth out some of Vancouver Island's rugged terrain for fish and wildlife biologists conducting the first comprehensive study of our Roosevelt elk.

This point was driven home during a three-day trip to Kelsey Bay ot observe regional wildlife biologist Daryl Hebert; his assistant Doug Janz, who heads up the elk study; and wildlife technician Graham Turnbull — all of the Island region headquarters staff in Nanaimo — at work.

The first day was clear and sunny — perfect flying weather. Unfortunately, the helicopters were booked for the following two days and we spend most of the day driving up the Adam and White river systems as far as we could go by truck before being turned back by deep snow.

In the Adam system, we found the location of a spike bull which had a radio collar placed around its neck Feb. 11 with relative ease. Since elk tend to stay together in bands, the movements of each group of animals can be charted through a few tagged individuals.

Each collar, which costs around $150, contains a tiny radio transmitter operating on set frequency and powered by lithium sulphide batteries, which are supposedly good for two years. "Batteries have always been the limiting factor until now," said Daryl.

A receiving set with earphones (about $700) picks up the beeping signal sent out by the collars and the animal is located by a directional antenna.

★ ★ ★

Later in the week, during a trip to the same area to find out where the elk band was spending the night, we found a small light on the receiver, which flashed in time to the beeping signal, was even more sensitive to direction than the audible tone. Some minor modifications to the receiving unit to eliminate glare from outside light during the day might improve the accuracy considerably.

Then, once direction is established, it merely takes a little work with binoculars to locate the herd — if they're out in the open.

Dawn broke on a cold and snowy second day and we spent the morning back up in the Adam while waiting for the helicopter to arrive from Sproat Lake. Without the radio receiver, it would have been nearly impossible to locate the band in the morning shadows of a slash area right across the valley. "A guy would never think to look over there," quipped Doug, who did some preliminary work on elk in the area last year and is just starting to get into the main part of the project this winter.

—Stewart Lang photo

WORKING on tranquilized cow elk, bagged from helicopter in Adam River area near Kelsey Bay, are fish and wildlife branch biologists Daryl Hebert and Doug Janz (left and middle) along with Bruce Moir, a biologist working for MacMillan Bloedel who came out to observe capturing techniques one afternoon.

Another collar, paid for by the Campbell River Fish and Game Club, was placed on a cow Feb. 6 in the Elk River vicinity of Strathcona Park.

Further up the Adam, we observed a distant band of elk wading slowly through snow up to their bellies toward the shelter of one of the few patches of trees spared for winter range by logging interests.

Thickening cloud on the sidehills and steadily deteriorating weather heralded the arrival of the helicopter and Bruce Moir, a biologist attached to MacMillan Bloedel's new environmental impact study group.

OUTDOORS
stewart lang

Daryl joined Doug and Bruce in the helicopter and took off for the far side of the valley, where a drama was quickly unfolded.

After quartering the hillside for some time, Graham and I noticed they'd located a band of elk which the pilot was skillfully herding further out into the slash. We knew they'd bagged an animal with the tranquilizer gun when the chopper hovered for several minutes in order for the drug to take affect and then landed quickly.

By the time the helicopter came over and ferried us back to the spot, the cow was lying still with a jacket around her head.

★ ★ ★

The blind served to ease what must have been a traumatic experience. Two drugs are used in the tranquilizing process. The first, fired from the dart gun, paralyses the muscle system but leaves the animal fully aware of what is going on around it — somewhat like a nightmare in which you're surrounded by danger but unable to move.

Since the initial drug is completely metabolized within 20 minutes another drug is injected as soon as possible after the downed animal is reached. This second drug, which acts on the central nervous system, puts the animal completely out just about the time the first drug is wearing off.

While he animal is out, a metal tag and bright orange ribbon is attached to one ear, the radio collar is strapped around the neck and a tooth is extracted to determine the age of the animal. A blood sample is also usually taken, but in the case of the cow, Daryl had trouble trying to get the jugular vein with a short needle and had to give up.

After an antidote for the second drug was injected, the cow was up and off within 10 minutes.

Everything seemed so neat and simple with a helicopter as opposed to stalking and darting these sometimes spooky animals on the ground.

But the last day, which we'll cover Friday along with some early findings of the study, proved anything but easy.

ALI-NORTON BOUT PLANNED FOR ITALY

ROME (AP) — Muhammad Ali, world heavyweight boxing champion, has given his initial approval for a title defence, possibly against Ken Norton, in Italy this summer, organizers announced Friday.

Italo-American businessman Frank Nicoletti, with American adviser Dick Sadler next to him, told a news conference the exact time and place of the proposed bout will be announced within two weeks after lawyers for Ali and Nicoletti complete the arrangements.

Brian and Bob: Whitecaps or Selects?

BOB BOLITHO
. . . to join Whitecaps

Brian Robinson and Bob Bolitho of Victoria will definitely be playing in the second annual Victoria Cup soccer match April 4 in Royal Athletic Park.

But it still hasn't been settled which team they'll be playing for — Vancouver Island Selects, drawn from the premier division sides of the Island League, or Vancouver Whitecaps of the professional North American League.

Whitecap coach Eckhard Krautzan said Tuesday it would be a matter of negotiation between himself and Selects coach Brian Hughes as to which team the two stars would join.

Both Robinson and Bolitho have agreed to join Whitecaps as amateurs while still retaining their positions on the Canadian National team which will be competing in the Olympics in July.

Krautzan, a former coach of the National team, added that he has signed two top Danish players, including an under-23 international who will be here in time for the match. But two players Krautzan has obtained on loan from Middlesbrough of the English League won't be here until late April.

Selects proved their prowess last weekend by beating the National side 2-1, in an exhibition match before about 400 fans at Royal Athletic. Robinson and Bolitho both played for Selects.

Proceeds from the 2:30 p.m. match will go to the Pearkes Clinic (75 per cent) and the Lower Island Juvenile Soccer Association (25 per cent).

Tickets, which cost $2.50, go on sale Thursday at Memorial Arena.

TOUR TO JAPAN

TOKYO (AP) — Washington Capitals and Kansas City Scouts of the National Hockey League will play four exhibition games against each other in Japan next month.

NEW WHARFAGE AVAILABLE
SALMON COUNTRY — 478-1771
PEDDER BAY MARINA
YOUR HOST: ROB WATERS
3-12

B.C. Tourney Under Way

VANCOUVER — North Surrey Spartans and Oak Bay Bays, ranked one-two by provincial coaches, are in opposite sides of the draw for the 31st annual B.C. high school boys' basketball championship tournament, which got underway here today.

Bays are drawn in with defending-champion North Delta Huskies, who handed Bays their only loss in last year's tourney, fifth-ranked Vancouver College and sixth-ranked Kelowna Owls while Spartans main opposition in the 16-team, single-knockout affair is expected from fourth-ranked Burnaby South and seventh - ranked Semiahmoo Totems.

Courtenay Towhees and Belmont Braves, the other two Island representative teams, are drawn in with Oak Bay and North Surrey respectively.

Other teams on the Oak Bay side of the draw are Dawson Creek, Terrace and Cranbrook while Kitsilano, Penticton, Hillside and Templeton are in with North Surrey.

Oak Bay coach Don Horwood, who guided the Bays to provincial titles in 1973 and 1974, remains confident the Oak Bay team will take a fifth championship.

He feels his charges have the speed necessary to offset Spartans' height advantage if the two happen to meet — as expected — in the final.

"People are intimidated by their size. We're going to run right at their big kids and pressure their guards. They're going to have to foul us to stop us," said Horwood.

Play is scheduled to continue at Pacific Coliseum with quarter-finals on Thursday, semi-finals on Friday and the final on Saturday.

Multi-Racial South Africa Team Fielded

JOHANNESBURG (AFP) — A multi-racial invitational South African soccer team, including eight black players, blanked the touring Las Estrellas professional team from Argentina, 5-0 in an exhibition game Tuesday.

It was South Africa's first-ever multi-racial soccer team. Jomo Sono, a brilliant black player of Orlando Pirates from the huge African satellite township of Soweto near Johannesburg, scored four goals.

For the team of veteran Argentinian stars, led by Antonio Rattin, it was a dissappointing start to its five-game tour of South Africa.

The tour was organized by the white dominated Football Association of South Africa which has been criticized as having arranged the multi-racial game as "window dressing" in a bid to impress an international football federation fact-finding committee currently visiting the country to investigate apartheid in the sport.

RHODES A ROUGHIE

REGINA (CP) — Danny Rhodes, a linebacker from Arkansas, has signed a 1976 Canadian Football League contract with Saskatchewan Roughriders.

DON'T DELAY
only a few vacancies left in the
OAK BAY PARKS AND RECREATION COMMISSION'S
1ST. ANNUAL SPRING POWER SKATING SCHOOL
starts April 6th.
please dial
595-SWIM
for information about this new and exciting program
OAK BAY PARKS AND RECREATION
3-17

JOHNNY CARSON COMES TO FRED ASHER

Carson suits, like the man, are headliners in their field.
Great looking with contrast stitching on lapels, collar and big, bold pockets styled for the west-coast man
Wrinkle resistant to keep their good looks.

100% Polyester,
$150 - $179.95.

fred asher
for the west-coast man

• 1402 Douglas at Johnson • Mayfair Shopping Centre
• Harbour Park Store—Nanaimo
13 Stores on the Lower Mainland

TOP UP AND SAVE

ESSO EXTRA MOTOR OIL
5W30
10W30
99¢
PER QUART
AT THE FOLLOWING PARTICIPATING VICTORIA ESSO STATIONS

Name	Address	Phone No.
Fairfield Esso Servicentre	404 Moss Street	383-0641
Melrose Service Ltd.	1609 Fort Street	598-5174
University Heights Esso	3954 Shelbourne	477-2811
McKenzie Esso Servicentre	4001 Quadra Street	479-4715
Cedar Hill Esso Service	3927 Blenkinsop and Cedar Hill	477-1617
Royal Oak Esso Service	4508 W. Saanich Road	479-1123
Hatley Esso Service	2148 Sooke Highway	478-2512
Brentwood Automotive Ltd.	6736 W. Saanich Road	652-3921
Goldstream Services Limited	896 Goldstream Road	478-6011
Martin's Automotive Ltd.	2320 Fernwood	385-4933
Atlas Motors Limited	324 Cook Street	383-8514
Glanford Esso Service	4233 Glanford Avenue	479-6414
Kamahap Enterprises Ltd.	4140 Wilkinson Road	479-8033
Saunders & Hitchman Sales and Service Ltd.	2040 Cadboro Bay Road	592-2471
Imperial Centre	1700 Hillside	592-2455
Burnside Esso Service	300 Burnside Rd.,	382-4331
Sidney Self Serve	2347 Beacon Ave., Sidney	656-5122
Waddling Dog Esso Self Service	2476 Mt. Newton Cross Rd.	652-1146
Esso Self Serve	1680 Island Highway	478-8823

3-10

WE HAVE THE TWO NEW VOLVOS.

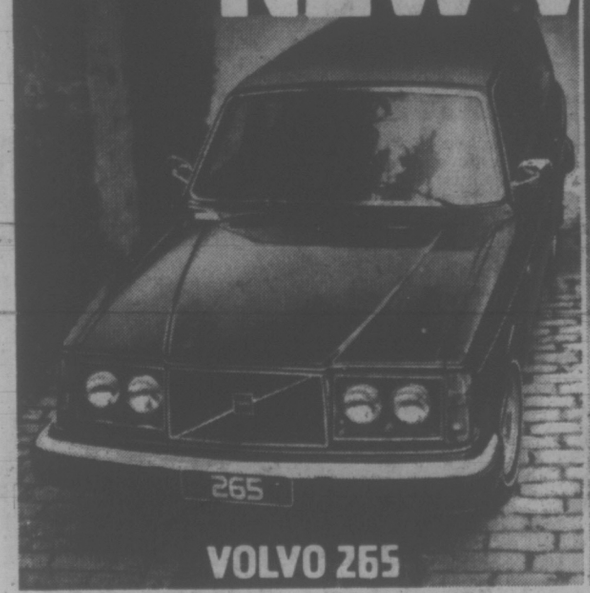

VOLVO 265

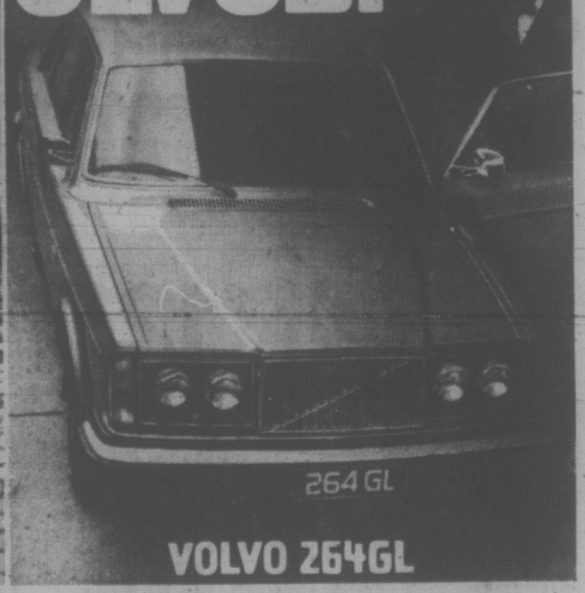

VOLVO 264GL

Our new 265 station wagon is for those landed gentry who require something between a truck and a luxury sedan. The load compartment behind the front seat measures six feet long and 67.6 cubic feet. Big enough to get a riding mower to the repair shop. With the back seat up, the 265 seats five adults in 12-outlet air-conditioned splendor. The driver has it especially easy: automatic transmission (or four-speed manual with overdrive), power-assisted steering and braking are standard.

Our new 264 GL is for people who require nothing short of a luxury sedan. In addition to the amenities provided in the 265, the owner of a 264 GL gets genuine leather to sit on, power front windows, sunroof and heated driver's seat.

Come in and test drive one of these new Volvos. It'll get you where you live. © VOLVO CANADA LTD.

VOLVO
The luxury car for people who think.

See our multiple choice of Volvo models, then test one.

McCallum Motors Ltd.,
1101 Yates Street, Victoria.
382-6122
Dealer licence number D-13580

Brian Holley Motors Ltd.,
3319 Douglas Street, Victoria.
384-1161
Dealer licence number 13604

Alberta Rink Unbeaten

KAPUSKASING, Ont. (CP) — Rob Williams of Edmonton said Tuesday he feels his Alberta rink can win the Canadian schoolboy curling championship.

"We're really starting to get it together now," he said in an interview after his fifth consecutive win of the competition. "I got a feeling we'll win it."

However, he hedged his statement, saying he and his rink have some tough games ahead of them in the final half of the week.

The Edmonton high school student picked Manitoba's Garth Light, Ken Pearce of Toronto and Bill Jenkins of Charlottetown as the rinks to beat in the last games.

But the tall, blonde skip said things are going well and short of losing his touch—which has been steady all week—he can't seen any problems in his own rink.

Williams had a good day Tuesday, beating Brian Lister's Northern Ontario rink from Sudbury, 9-5, and then clobbering Greg Monkman of Maple Ridge, B.C., 11-2.

Those wins gave him a 5-0 record and a tight grip on first place at the halfway point in the championship.

For Pearce, the day started in a frustrating manner, as he lost to Rene Cantin of Quebec 6-3 and then dropped an 8-6 decision to Jenkins and his P.E.I. rink.

In the seventh and final round of the day, however, the determined Toronto crew hung on for a 5-3 victory over Kerry Wisser of Saskatoon.

In other seventh-round games, Percy Pennell of New Brunswick scored a 9-5 win over P.E.I., scoring four in an extra end. David LeBlanc of Nova Scotia downed Crayford 9-6, while Northern Ontario and Newfoundland sat out with byes.

Police Champs Still Winning

MONTREAL (CP) — Rick Gialason's rink representing RCMP Winnipeg remained the only undefeated rink after four rounds of the Canadian police curling championship Tuesday.

The Gialason rink, which won the championship last year, whipped the Saskatchewan foursome of Phill Dodds, representing RCMP Regina, 9-3 in fourth round action. Earlier, the Manitoba crew clobbered Prince Edward Island 15-7 in third-round competition.

Four rinks — Saskatchewan, Alberta, Ontario and Yukon-Northwest Territories — now have recorded three wins and one loss, followed by Prince Edward Island and British Columbia with 2-2 records.

In other fourth-round action Tuesday night, the Territories crew of Murray Macara representing RCMP Whitehorse suffered its first defeat when it dropped an 8-5 decision to P.E.I. Alberta needed an extra end to edge Quebec 8-7 as did Newfoundland to record it's first win of the competition, an 11-9 victory over New Brunswick.

Ontario dropped winless Northern Ontario 10-7 and B.C. topped Nova Scotia 11-3.

BOWLER OF WEEK

Strong finish has produced another victory for Mike Thompson in Times Bowler-of-the-Week competition. Mike collected weekly award for third time when he topped men's fivepin division during 22nd week of 13th annual contest. After rolling games of 262 and 295, he rattled pins for 331 tally in final game to wind up with 888 series in Monday Classic League at Town and Country Lanes.

BIG TACKLE SIGNED

MONTREAL (CP) — Fred Grambau, a 248-pound defensive tackle formerly with Hamilton Tiger-Cats, has signed a Canadian Football League contract with Montreal Alouettes.

Baseball Bidding Begins

By The Associated Press

Chicago White Sox and St. Louis Cardinals entered the public bidding Tuesday for pitcher Andy Messersmith, joining Atlanta Braves in an auction that could rival last winter's Jim Catfish Hunter sweepstakes.

Both the White Sox and Cardinals contacted Messersmith's agent, Herb Osmond, by phone from Florida. The Braves, meanwhile, had their new owner, Ted Turner, on the scene in Newport Beach, Calif., ready to begin the bidding in person.

San Diego Padres said Tuesday they also plan to get in on the bidding.

Messersmith won free agent status from an impartial arbitrator and then had the award upheld in two federal courts.

While the deadlocked negotiations have kept training camps closed, Messersmith has continued to work out by himself.

B.C. in Second

THUNDER BAY (CP) — Defending champion Saskatchewan gained sole possession of first place with victories over previously-unbeaten Manitoba and British Columbia Tuesday in the Canadian Junior women's curling championship.

Colleen Rudd of Moose Jaw skipped her Saskatchewan crew to a 6-4 triumph over Vicki Collins of North Vancouver, in the afternoon draw and then decked Patti Vandekerchove of Winnipeg 7-3 in the evening draw.

The victories put Saskatchewan alone in first place with an unblemished record of 5-0 and left Manitoba, B.C. and Prince Edward Island tied for second spot with records of 4-1.

MacMillan Back to Boxla

VANCOUVER (CP) — Ivan MacMillan, released by British Columbia Lions of the Canadian Football League last season, will be dodging lacrosse balls this summer instead of kicking field goals or converts.

MacMillan has signed with Burnaby Kirby's, a senior "B" club.

ROOKIE RULE CLARIFIED

MONTREAL (CP) — Wayne Dillon and Pat Hickey of New York Rangers and Claude St. Sauveur of Atlanta Flames will not be eligible for the National Hockey League's rookie-of-the-year award.

Brian O'Neill, executive-director of the NHL, said in an interview that the three, who jumped to the NHL from the World Hockey Association where they began their professional careers, could not be considered first-year-players.

"It would be unfair to put Dillon or St. Sauveur, who played two years in the WHA, in the same category as Bryan Trottier (of New York Islanders) who just came out of junior hockey," O'Neill said.

"We are going to adopt a rule similar to that of the WHA's concerning the number of games a player could have played in the pro ranks and still be eligible for the award."

Players who have not played in 25 games in either major pro league are considered rookies by the WHA.

HURRY!
LIMITED STOCKS ONLY

Firestone
RADIAL
DeLuxe Champion
Blemished

$38.96
DR78 14
WHITEWALL
INSTALLED

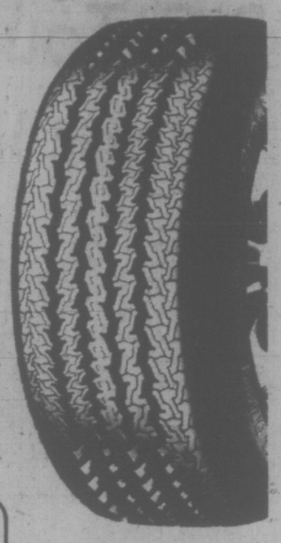

SIZE	PRICE
GR78 14	51.20
GR78 15	51.20
HR78 14	53.82
HR78 15	53.82

All Tires Carry Firestone Manufacturers Guarantee
ALL PRICES FOR WHITEWALLS INSTALLED

Firestone Stores
2882 DOUGLAS ST.
385-1404
AT GARBALLY ROAD AT BURNSIDE
ALSO IN NANAIMO AND COURTENAY
USE OUR Firestone CREDIT PLAN OR...
3-17

One HOUR "MARTINIZING"® CERTIFIES
THE MOST IN DRY CLEANING
Fresh as a flower in just one hour
8 LOCATIONS TO SERVE YOU

THE INCREDIBLE
3 DAYS ONLY
$50 SALE

OUR 3-DAY $50 CASH SAVINGS
on leathers and suits is made possible by our early Spring arrivals plus our quantity buying . . . come and see us . . . a most incredible offer at the start of the season, not the end.

SUITS
$50 OFF
The look we've taken on for Spring is fresh and bright . . . mostly 3-piece vested suits with a flair . . . one try-on tells you that, and the big bonus . . . a $50.00 discount off any suit at all our stores. (Nominal alteration charge.)

LEATHERS
$50 OFF
Who more than you deserves the luxury of leather. Our Spring collection includes Cortifiel of Spain, Beged Or of Israel and Victoria Leather. Styles include ¾ length jackets and topcoats . . . plus your $50 discount off any leather at all our stores . . . an incredible offer.

MURRAY GOLDMAN
1314 DOUGLAS (VICTORIA)
3-17

You're the winner with Kem Paints

PAY NO MORE THAN $10.57 A GALLON*

gold medal quality at very competitive prices!

If you've been running around looking for top-of-the-line paints at bottom dollar prices – the race is over. These first quality Kem interior paints are available in hundreds of Fashion Right colors and white ... your choice of flat, velvet or semi-gloss finishes. And all at prices that'll have you jumping for joy.

March 17th – March 27th

PAY NO MORE THAN $12.17 A GALLON*

PAY NO MORE THAN $13.37 A GALLON* VELVET OR SEMI-GLOSS

SUPER KEM TONE our best interior latex flat paint. Fast soap and water clean-up ... dries in ½ hour with no lap marks ... washes easily when cured.

KEM NAMEL has the soft sheen of a semi-gloss plus the ease of application and clean-up of latex paint. Ideal for bedrooms, living rooms and halls.

KEM VELVET silky smooth alkyd enamel for walls, ceilings, woodwork throughout the house. Dries quickly, washes easily.

KEM-GLO rugged alkyd semi-gloss enamel for kitchens, bathrooms, woodwork ... dries fast scrubbable.

*Quarts available too. When contents are a tinting base the cans may be short-filled to allow for the addition of colorants. See label for exact minimum contents.

Kem Paints – manufactured by Sherwin-Williams Company of Canada Limited.

ALL PRODUCTS MAY NOT BE AVAILABLE IN ALL STORES.

AVAILABLE AT THE FOLLOWING PARTICIPATING STORES:

Victoria — Sherwin-Williams, 1803 Cook St.
Victoria — Capital Iron & Metals Ltd., 1832 Store Street
Victoria — K Mart, University Heights Plaza, 3986 Shelbourne St.
Victoria — Zellers, 1910 Hillside Ave.
Langford — Westbrooke Link Hardware, 754 Goldstream Road
Chemainus — Chemainus Builder Supply, 2875 Oak Street
Duncan — Dobson's Limited, 191 Kenneth Street
Ladysmith — Rollston Hardware
Nanaimo — Sherwin-Williams Paint & Wallpaper, Terminal Park Shopping Centre

Spartans Score Late To Get by Parkland

Guy Prevost scored a brilliant try with less than a minute left in the match to give Claremont Spartans a 7-3 victory over Parkland Panthers in a Greater Victoria High School Rugby League encounter Tuesday at Beaver Lake Park.

In other matches, Victoria Titans remained two points behind Spartans in the West Division by bouncing host Spectrum 22-10 and Belmont Braves picked up their virst victory of the season with a 15-10 decision over visiting Esquimalt Dockers. Oak Bay Barbarians won over Mt. Douglas Mountainmen by default because several players from the latter side were down with the flue and coach John Howe couldn't field a team.

Prevost set the stage by recovering his own kick at the centre line and then ran 20 yards before being tackled. Three more Spartans subsequently handled the ball before it was passed to Prevost for the scoring dash.

The squads battled to a scoreless deadlock at half time and Daryl Stubbs kicked a penalty goal for Parkland about 10 minutes after the break. His brother, Garry, who plays for Spartans, tied things up with another penalty goal with about eight minutes remaining.

Titans, who face Spartans on Thursday, continued to look sharp despite the absence of coach Tillman Briggs, who is touring England with the B.C. rep team.

Steve Forsyth scored two tries to lead Titans while single tries were added by Pete Eng, Tim Crawford and Mark Mader and Marty Mader kicked a conversion.

Neil Folger scored a try and Dale Marshall booted two penalty goals for Spectrum.

Braves were sparked by an 11-point performance from Jim Bains, who scored a try and kicked two conversions and a penalty goal. Dean Stienke scored the other Belmont try while Bruce Shotton and Brad Robertson collected tries for Esquimalt and Murray Allan booted a conversion.

NHL SUMMARIES

NORRIS DIVISION

	P	W	L	T	F	A	Pts.
Montreal	72	53	9	10	302	154	116
Los Angeles	71	33	31	7	227	237	73
Pittsburgh	71	31	29	11	301	266	73
Detroit	70	21	40	9	180	268	51
Washington	70	9	52	9	193	339	27

PATRICK DIVISION

	P	W	L	T	F	A	Pts.
Philadelphia	70	46	10	14	211	182	106
NY Islanders	71	38	18	15	268	168	91
Atlanta	73	31	32	10	140	219	72
NY Rangers	70	24	37	9	235	291	57

SMYTHE DIVISION

	P	W	L	T	F	A	Pts.
Chicago	70	28	25	17	216	218	73
Vancouver	71	29	29	13	239	244	71
St. Louis	71	25	33	13	218	255	63
Minnesota	71	19	48	4	170	270	42
Kansas City	69	12	47	10	163	296	34

ADAMS DIVISION

	P	W	L	T	F	A	Pts.
Boston	70	44	14	12	273	206	100
Buffalo	71	39	20	12	298	217	90
Toronto	71	31	26	14	263	241	76
California	72	25	38	9	226	252	59

Next games: Tonight — Minnesota at NY Rangers; Toronto at Chicago; Buffalo at California.

PHILADELPHIA 4, ATLANTA 2.

First Period:
No scoring.
Penalties—Clarke (P) 3:49; Lysiak (A) 4:03; McIlhargey (P) (major), Lysiak (A) (game misconduct) 7:11; Schultz (P) 16:49; Dupont (P) 19:12.

Second Period:
1. Philadelphia, Leach (52) (Clarke) 9:32.
2. Atlanta, Bennett (32) (Chouinard, Manery) 11:16.
3. Philadelphia, Dupont (8) 15:55.
4. Philadelphia, Leach (53) (Clarke) 17:50.
5. Philadelphia, Saleski (18) (Kindrachuck) 19:33.
Penalties—Dornhoefer (P), Carriere (A) 10:48; Bridgman (P) 12:23.

Third Period:
6. Atlanta, Ecclestone (5) (Graves, Vail) 2:23.
Penalties—Lonsberry (P) 12:31; Bridgman (P), Vail (A) majors, 15:07.

Shots on goal:
Philadelphia 12 11 3—26
Atlanta 5 12 4—21
Goal—Parent, Philadelphia; Myre, Bouchard, Atlanta. Attendance 15,184.

PITTSBURGH 4, MONTREAL 5

First Period:
1. Pittsburgh, Larouche (42) (Kehoe) 4:33.
2. Montreal, Lapointe (19) (Lafleur, Lambert) 15:12.
Penalties — Stackhouse (Pgh) 7:10; Wilkins (Pgh) 9:58; Van Impe (Pgh) 14:52; Roberts (M) 15:36.

Second Period:
3. Pittsburgh, Apps (25) (MacDonald) 2:02.
4. Montreal, Shutt (37) (Lafleur, Lapointe) 5:54.
5. Pittsburgh, Pronovost (46) (Apps, Stackhouse) 8:55.
6. Montreal, Lambert (30) (Lemaire) 9:50.
7. Pittsburgh, Larouche (43) (Kehoe, Hadfield) 13:59.
8. Montreal, Robinson (10) (Lafleur, Gainey) 14:12.
Penalties — Lapointe (M) 8:26; Van Boxmeer (M) 13:30; Morrison (Pgh) 17:14; Wilkins (Pgh), Lambert (M) 17:40.

Third Period:
9. Montreal, Savard (7) (Lemaire, Lambert) 11:03.
Penalties — Gainey (M) 11:41; Cournoyer (M) 16:20.

Shots on goal:
Pittsburgh 6 7 7—20
Montreal 11 13 7—31
Goal — Plasse, Pittsburgh; Larocque, Montreal. Attendance: 16,348.

BOSTON 3, ST. LOUIS 3

First Period:
1. Boston, Halward (1) (O'Reilly, Ratelle) 6:10.
Penalties—Marcotte (B) 3:52; Unger (SL) 4:51; O'Reilly (B) 14:01.

Second Period:
2. Boston, Schmautz (26) (Gibson, Cashman) 4:31.
3. St. Louis, MacMillan (19) (Patey, Smith) 9:54.
4. St. Louis, Butler (15) (Wilson, Irvine) 14:24.
Penalties—Smith (B) 0:52; Unger (SL) 6:21.

Third Period:
5. Boston, Bucyk (35) (Ratelle, Hodge) 3:06.
6. St. Louis, Hrechkosy (10) (MacMillan, Hess) 4:24.
Penalties—Butler (SL) 2:42; Doak (B) 5:07.
Shots on goal:
Boston 14 8 9—31
St. Louis 5 11 6—22
Goal—Cheevers, Boston; Johnston, St. Louis. Attendance—17,307.

CHICAGO 6, KANSAS CITY 3

First Period:
1. Chicago, Koroll (19) (Mikita, Tallon) 15:11.
Penalties — Tallon (C) 4:28; Russell (C) 7:44; Arnason (KC) 14:25.

Second Period:
2. Chicago, Koroll (20) (Mikita) 2:28.
3. Chicago, Daigle (13) (Boldirev, Martin) 5:12.
4. Kansas City, Hudson (10) (Boucha, Patterson) 5:28.
5. Chicago, Koroll (21) (Murray, Mikita) 12:25.
6. Chicago, Martin (24) (Bordeleau, Rota) 14:17.
Penalty — Johnston (KC) 3:39.

Third Period:
7. Kansas City, Charron (27) (Burns, Bergman) 0:30.
8. Chicago, Boldirev (27) (Hull) 4:01.
9. Kansas City, Patrick (13) (Hudson, Boucha) 11:32.
Penalties — Russell (C) 16:29, 18:45.

Shots on goal:
Chicago 9 12 6—27
Kansas City 6 11 18—35
Goal — Esposito, Chicago; Herron, Kansas City. Attendance: 6676.

MINNESOTA 3, NY ISLANDERS 1.

First Period
1. Minnesota, Hogaboam (23) (Cameron, Jensen) 19:48.
Penalties—Minnesota (bench) 5:19; Parise (I), 5:57; Hart (I) 16:26.

Second Period:
2. Minnesota, Jensen (3) (Nanne, Hextall) 8:13.
3. NY Islanders, J. Potvin (15) (Hart, Trottier) 9:07.
Penalties—Trottier (I) (major) 1:25; Hicke (M), Smith (I) 4:01; Drouin (I) (minor, misconduct) 4:26; Hart (I) 6:51; Barrett (M), Howatt (I) 10:48; Hicks (M) (minor, major), St. Laurent (I) (major), Parise (I) 11:37; D. Potvin (I) 14:14; Hextall, (M) 15:31.

Third Period:
4. Minnesota, Hextall (8) 10:35.
Penalties—Minnesota (bench) 4:08; Fortier (I) 6:55; Hicke (M) 8:41; Howatt (I) (double minor) 12:37; Nystrom (I) 16:44; Parise (I) (minor, misconduct) 19:44.

Shots on goal:
Minnesota 5 13 7—25
NY Islanders 4 18 9—31
Goal—LoPresti, Minnesota; Smith, NY Islanders. Attendance—14,865.

BUFFALO 4, LOS ANGELES 2

First Period
1. Buffalo, Lorentz (13) (Perreault, Halt) 14:59.
2. Los Angeles, Goring (28) (Nevin) 19:11.
Penalties — Martin (B) 0:20; Murphy (LA) 5:42; Schoenfeld (B) 10:42; Brown (LA) 13:09; Hutchison (LA) (double minor), Spencer (B) 15:20; Gare (B), Wilson (LA) (double minors) 19:55.

Second Period
3. Buffalo, Martin (43) (Perreault, Robert) 11:36.
4. Buffalo, Gare (42) (Ramsey, Guevremont) 13:22.
Penalties — Spencer (B) (minor, major, gross misconduct), Hutchison (LA) (major, gross misconduct) 6:07.

Third Period
5. Los Angeles, DeMarco (6) (Kozak, Venasky) 10:32.
6. Buffalo, Stanfield (17) 14:05.
Penalties — None.
Shots on goal by:
Buffalo 11 9 8—28
Los Angeles 8 9 5—22
6. Buffalo, Stanfield (17) 14:05.
Goal — Smith, Buffalo; Vachon, Los Angeles.
Attendance — 9500.

NY RANGERS 2, WASHINGTON 5.

First Period:
1. Washington, Monahan 15, 3:55.
Penalties—Vadnais (R) 7:35; Labre (W) 13:31.

Second Period:
2. Washington, Stewart (9) (Labre, Joly) 0:15.
3. Washington, Lemieux (9) (Bragnalo, Sirois) 7:12.
4. Washington, Meehan (20) (Lemieux, Bailey) 10:45.
Penalties—Maloney (R) 5:38; Hickey (R) 10:16; Bailey (W) 13:40; Maloney (R) 17:25.

Third Period:
5. NY Rangers, Esposito (30) (Hickey) 14:20.
6. Washington, Bragnalo (1) (Sirois, White) 17:03.
7. NY Rangers, Gilbert (33) (Vickers) 19:49.
Penalties — Pyatt (W), Bednarski (R) (majors) 3:56; Lalonde (W), Maloney (R) 7:26.
Shots on goal:
NY Rangers 11 15 12—38
Washington 12 11 9—32
Goal — Davidson, NY Rangers; Low, Washington. Attendance—10,137.

DETROIT 2, VANCOUVER 4

First Period:
1. Vancouver, Ververgaert (34) (Boudrias, Lever) 9:49.
2. Detroit, Harvey (11) (Hextall) 16:01.
Penalties—Sedlbauer (V) 4:25; McKechnie (D) 8:17; Kearns (V) 11:00; Maloney (D) 11:23; Watson (D) 12:02; Harper (D) 19:25.

Second Period
3. Vancouver, O'Flaherty (18) (Blight, Lalonde) 6:49.
4. Detroit, Leblanc (4) (Lapointe, Polonich) 8:59.
5. Vancouver, Lever (21) (Ververgaert, Boudrias) 13:40.
Penalties—Maloney (D) (Gould (V) 10:48.

Third Period:
6. Vancouver, Kearns (4) (Lalonde, Blight) 2:48.
Penalties—Polanich (D) 3:51; Dailley (V) 4:11; Watson (D) 18:49; McKechnie (D), Kearns (V) 19:36.
Shots on goal:
Detroit 9 4 8—21
Vancouver 14 12 10—36
Goal—Rutherford, Detroit; Ridley, Vancouver. Attendance—15,612.

★ ★ ★

WHA RESULTS

Canadian Division

	W	L	T	F	A	P
Winnipeg	48	22	2	318	226	98
Quebec	41	25	4	305	274	86
Calgary	36	30	4	262	238	76
Edmonton	24	44	5	242	305	53
Toronto	20	43	5	283	335	45
x Ottawa	14	26	1	134	172	29

Eastern Division

	W	L	T	F	A	P
N. England	30	35	6	227	257	66
Cleveland	29	45	5	232	246	63
Cincinnati	31	38	1	255	292	63
Indianap	29	37	3	207	214	61

Western Division

	W	L	T	F	A	P
Houston	43	24	0	275	226	86
Phoenix	35	28	6	256	234	76
San Diego	33	31	4	261	237	70
y Minnesota	30	25	4	211	212	64

x-disbanded.
y-suspended by league.

New England 1 at Quebec 5. New England — Bolduc; Quebec — Tardif 2, Houle 2, Brackenbury.

Cleveland 0 at Toronto 6. Toronto — Nedomansky 2, Napier 2, Henderson, Dorey.

Calgary 4 at Edmonton 3. Calgary — Chipperfield 2, Kirk, Lawson; Edmonton — Carlson, Carleton, Hamilton.

5-Inch Continuous GUTTER
in baked enamel
NO SPIKES INSIDE HANGERS ONLY
Supports a Ladder
Heavy Gauge .032
479-7121
FREE ESTIMATES
B.C. ALUMINUM
3-11

LAS VEGAS
JUST GOT 1 HOUR CLOSER.

Western announces new, faster service from Vancouver.

Now you can jet Western Airlines right to Las Vegas from Vancouver in just over 3½ hours. Compared to the fastest previous way of a little over 4½ hours. And it even costs less now. A round-trip Coach ticket saves you $8 off the old fare.

Western offers fantastic fun packages to these top Las Vegas hotels. All are per person, double occupancy including taxes, including R/T airfare:

$227.72* Thunderbird Hotel 3 Days/2 Nights. Featuring guided tour of the "strip," downtown Casino Center, stars' homes and Las Vegas historical sites; show and cocktail in Casino Lounge; baggage handling for check-in and check-out; Keno ticket; all taxes and tips; golf arrangements. IT-T-29.

$228.67* Marina Hotel 3 Days/2 Nights. Featuring Show and one cocktail in Mirage Showroom; one drink at Shipwreck Kelly's Lounge; bellman gratuities; one Keno play and a 50¢ pack of nickels. IT-FHT-381.

$247.72* Sahara Hotel 3 Days/2 Nights. Featuring dinner and Sahara Congo Show (Cornish Game Hen Entree)—or—Midnight Superstar Show with three cocktails; Lounge Show w/two cocktails—or—Breakfast or Luncheon Buffet; Mint Hotel "Fun Book" including cocktail, gaming lesson, casino tour, special food prices; special golf rates; all taxes and tips. IT-SS76

$250.97* Sands Hotel 3 Days/2 Nights. Featuring Midnight Show and two cocktails in Copa Room; Midnight Show and two cocktails at the Desert Inn or Frontier Hotel, one cocktail in the Sands' Regency Lounge; unlimited free tennis on Sands' four lighted courts; free parking, all taxes and tips. Sunday thru Wednesday only. IT-SA-2

$252.72* Frontier Hotel 3 Days/2 Nights. Featuring Breast of Capon Dinner in Music Hall showroom plus a stage show, "Bountiful Buffet" lunch or brunch, two cocktails in Winner's Circle Lounge, tennis on lighted courts, all taxes and gratuities. IT-FF-10

*Pending CAB approval of airfare.

Attention Convention/Meeting Planners.

Looking for a place to hold your next convention or executive meeting? Think Las Vegas with its 37,000 hotel rooms. And a spacious convention center that can handle up to 10,000. And don't forget that almost every hotel has a variety of meeting facilities to suit almost any size group.

Plus unmatched gaming action, golf, tennis, fine hotels, superb restaurants and breath-taking sightseeing attractions. Ask your travel agent to give you all the facts about meetings and conventions in "Vegas."

Tell your Travel Agent you want one of these exciting Western Airlines vacations. Call us toll-free at ZE-6740. Or mail coupon today.

WESTERN AIRLINES VACATION DEPARTMENT
DISTRICT SALES OFFICE
1030 WEST GEORGIA STREET VCT 2-76
VANCOUVER, B.C. V6E3B2

You bet I'd like to get to Las Vegas faster.

name phone
address
city state
my travel agent is

Western Airlines
Hawaii/Alaska/Canada/Western USA/Mexico

PLAN AHEAD FOR LEISURE DAYS

Admiral
BUILT-IN DISHWASHER
• Rinse & Hold • Pot & Pan Scrubber
• Wash & Hold • Forced Air Drying
• 150° Sani Wash • Built-In Food Disposer
BUTLER BROTHERS
1720 Douglas St. 3-14 383-6911

VICTORIA MEAT MARKET
625 JOHNSON 386-8491

NOW LOOK HERE! THESE PRICES ARE FANTASTIC

LANGFORD MEAT MARKET
731 GOLDSTREAM 478-9567

EXTRA SPECIALS!!
BEEF CHUCK ROASTS lb. 69¢
CROSS RIB ROASTS Top quality, grain fed, regular cuts. lb. 99¢
OUR FAMOUS SPECIAL QUALITY GROUND BEEF lb. 65¢

FREE!! FOUR QUARTER POUNDERS IN A BOX
SOME WITH ONIONS
SOME WITH CHEESE
YOUR CHOICE
FREE TO EACH CUSTOMER MAKING PURCHASES TOTALLING $15 OR MORE
DON'T MISS IT!!
This offer effective March 17-20 inclusive

BIG VALUES — CHECK THESE
• BEEF LIVER 49¢ lb.
• LUNCHEON MEATS In 6-oz. pkgs.— three for the price of one 3 FOR 79¢
• SIDE BACON Our own sugar cured, Hickory Smoked, sliced 1.49 lb.
• EUROPEAN VARIETY SAUSAGE • GARLIC • SALAMI • FARMER • UKRAINIAN 59¢ lb.
• WIENERS Skinless—In 10-Lb. Boxes 39¢ lb.

FULLY GUARANTEED—TOP QUALITY FREEZER BEEF GOVERNMENT INSPECTED PRAIRIE

BEEF SIDES 85¢ lb.
BEEF HINDS 1.05 lb.
50-LB. STEAK PAK A combination of Sirloins, T-Bones and Porterhouses 1.65 lb.

BEEF SIDES (GRAIN FED)		BEEF HINDS (GRAIN FED)	
	2 OR MORE		2 OR MORE
93¢ lb	83¢ lb	1.17 lb	1.07 lb.

• PRICES INCLUDE CUTTING, WRAPPING AND FREEZING
• PRICES EFFECTIVE WHILE PRESENT STOCK LASTS
• WE RESERVE THE RIGHT TO LIMIT QUANTITIES
• 30-DAY GUARANTEE ON ALL FREEZER MEATS
• CONGRATULATIONS TO: DORIS MURRAY, 2795 SCAFE ROAD LINDA DELPARTE, No. 8 - 1505 MORRISON WINNERS OF $20 GIFT CERTIFICATES
3-17

University Chamber Singers Round Off Tour

Just returned from touring Vancouver Island, the University Chamber Singers will be heard in concert Sunday at 2:30 p.m. at McPherson Playhouse.

Conducted by Bruce More and assisted by the Island Wind Quintet, the UVic-based musicians will be the final concert in this season's Victoria Musical Art Society series.

Several of the singers are graduating with Bachelor of Music degrees this spring and have already given solo programs. The woodwind players are Ruth Hibberson, flute; Lionel Martin, oboe; Paul Riedstra, horn; Wendy Baker, clarinet, and Jacqueline Martinuk, bassoon.

Music to be performed includes a selection of the charming Brahms Liebeslieder Waltzes, 16th century Italian songs, a group of songs by the great 20th century French composer, Darius Milhaud, a number by Zoltan Kodaly, and two songs from the Newfoundland outports arranged by Canadian composer Harry Somers.

The program is introduced instrumentally with a movement from a quintet by Carl Nielsen, and later in the program a movement from a woodwind quintet by Murray Adaskin will be performed.

Canadian Puppet Show On Sunday

A French-language puppet show of interest to adults and children will be presented Sunday at 2 p.m. at 307 Richmond.

The company, Les Feux-Chalins of Moncton, N.B., is brought to Victoria on a Cross-Canada tour sponsored by the Secretary of State Department.

The show, entitled Pepere Goguen en Ville (Grandfather Goguen in Town) is familiar to children in New Brunswick. The chief character, Pepere Goguen, is an outdoors person — a dear hunter, gardener, sailboater. Suddenly he finds himself in a big town and has to cope with many unfamiliar things.

Les Feux-Chalins is in its fourth season and has performed at the 1974 International Festival at Chrudim, Czechoslovakia.

The local performance is sponsored by Le Club Canadian-Francais de Victoria, Les Francophones de Nanaimo, and Le Centre.

Hansel, Gretel At McKenzie

Theatre-music skills applied to an hour-long adaptation of Hansel and Gretel will be on parade tonight at McKenzie Elementary School, 4005 Raymond Street North.

Students and teachers have created their own adaptation using the well-known Humperdinck music.

The production, which will be taken to Kelowna on March 23, 24 and 25, has provided an enjoyable participation and learning experience for all concerned, says vice principal C. J. Morley.

This evening's performance begins at 7:30 with doors opening at 7.

RED LION INN — FAST EDDIE'S
DISCO CABARET
OPEN 6 NIGHTS A WEEK FROM 8:00
3366 DOUGLAS ST. VICTORIA, B.C.

VICTORIA ACTORS' ASSOCIATION presents
The Hilariously Funny British Comedy
"NO SEX PLEASE . . . WE'RE BRITISH"
by Anthony Marriott & Alistair Foot
Starring:
Ian Jamieson Janet Senior Ian McIntyre Alan MacKenzie
Mary Bissenden Colin Skinner Susan McCandless
Jack Droy George Baker Donna Heighes
Directed by Allan M. Purdy
at the
McPHERSON PLAYHOUSE
March 16, 17, 18, 19, 20 at 8:00 p.m.
Tickets $2.00, $3.00, $4.00 at the McPherson Box Office & Eaton's
3-10

enjoy dinner dancing at HY'S new HILLSIDE INN
(formerly Little Harry's)
Enjoy the relaxing atmosphere of our beautiful newly decorated dining lounge.
Music by GABBY
Open Mon. to Sat. 11:00 a.m. to 1:00 a.m.
Hillside SHOPPING CENTRE
RESERVATIONS: 595-2552
American Express

MEMORIAL ARENA
THURSDAY
TINY TOTS SKATING 1:30-3:00 p.m.
PUBLIC SKATING 4:00 p.m.-5:45 p.m.

DIRECT FROM BRITAIN the MAX BYGRAVES SHOW
4 SHOWS!
WED., Mar. 24-6 & 8:45 p.m.
FRI., Mar. 26-6 & 8:45 p.m.
McPHERSON PLAYHOUSE
Great British Variety with
BOB DIXON
ANNETTE ANDERSON
JOHN SHEARER
JOHNNY LISTER
KEN STANLEY and GROUP
TICKETS AVAILABLE $5 $6 $7
McPherson Box Office
BUT HURRY!
3-20

PEROGIES being served at Tokaj HUNGARIAN RESTAURANT Villa
1122 YATES ST. 383-4732

Gordon Head Recreation Centre
1744 FELTHAM 477-1871
SWIM TIMES
Wednesday 10-12 Ladies; 12-1 Public; 7-9 Public; 9-10 Adults
Thursday 11-12 Parent and Tot; 12-1 Adult; 8-9:15 Ladies; 9:15-10 Adults
Friday 12-1 Public; 3:30-5 Public; 7-9 Public; 9-10 Teens
Saturday 1-5 Public; 7-9 Public
Sunday 10-12:30 Family; 1-4 Public
Monday 12-1 Public; 2-3 Ladies; 7-9 Public; 9-10 Adults
Tuesday 12-1 Adults

Brentwood Inn
7172 Brentwood Drive, Brentwood Bay, Vancouver Island
NEXT TO MILL BAY FERRY
Reservations 652-2413
HALF ATLANTIC LOBSTER with 10-oz. T-BONE STEAK
Drawn butter, onion rings, fresh vegetables, baked potato, hot garlic bread and Spanish Coffee. Includes salad bar. 9.95 Per Person
OPEN 10 A.M.-12 P.M. MONDAY thru SATURDAY
10 A.M.-10 P.M. SUNDAY
• ASK ABOUT OUR COMPLIMENTARY WAGON SERVICE FOR PARTIES 10-14
3-17

John Minshall Presents
World's Most Honoured Dance Company
THE LEGENDARY MARTHA GRAHAM DANCE COMPANY
ONCE IN A LIFETIME MUST-SEE
Martha Graham — Artistic Director
INCREDIBLE 50TH ANNIVERSARY TOUR
MARTHA GRAHAM COMPARED TO PICASSO AND STRAVINSKY
RUDOLF NUREYEV . . . "Cradle of Modern Dance"
BETTY FORD . . . "She shaped my whole life"
ROYAL THEATRE 8:30 p.m.
SUNDAY, APRIL 4th, MONDAY, APRIL 5th
Tickets: $7.50, $6.50, $5.50, $4.50
Available at McPherson Box Office, Memorial Arena and Eatons
3-13

EROTIC! ECSTATIC! EXPLICIT!
LINDA LOVES HER WORK AND HER WORK IS LOVE
Diary OF A Nympho
INTIMATE! REVEALING! SHOCKING!
PLUS! "IT BLOWS THE LID OFF LUST!" FORBIDDEN SEXUALITY
She BEGINS where your fantasies END!
FOX CINEMA
LAST 2 DAYS
NYMPHO 7 & 9:25
SEXUALITY 8:25
Warning for Both: Totally Concerned with Sex.—B.C. Dir.

DOUBLE BILL STARTS THURS.
"THE WHITE DAWN"
TIMOTHY BOTTOMS
WARREN OATES
Based on a True Story
Mature: Warning—scenes of Eskimo life and customs, some nudity. B.C. Dir.
"Chinatown"
The most highly acclaimed film of 1974!
Jack Nicholson Faye Dunaway
OAK BAY 2184 OAK BAY AVE 598-2213
DOUBLE BILL ENDS TONIGHT
"THE PARALLAX VIEW" at 7:10
Mature Warning: Occasional Coarse language.
3 DAYS OF THE CONDOR at 9:00

VICTORIA Symphony ORCHESTRA
Conductor LASZLO GATI
Presents —
Philippe Entremont
A few pianists are legends in their lifetime — ENTREMONT is one of them. Don't miss him.
Programme:
OVERTURE TO AN UNWRITTEN SYMPHONY — Healy Willan
PASTORAL SUITE — Lars Eric Larsson
SYMPHONY No. 7, Op. 105 — Sibelius
PIANO CONCERTO No. 1, Op. 15 — Brahms
AT THE ROYAL THEATRE
Sunday, March 28th, 2:30 p.m. Monday, March 29th, 8:30 p.m.
Tickets Symphony Box Office, 748 Johnson Street, 385-6515
Sponsored by Charman Pacific Realty Limited and Featherstone Travel
3-17

CINEMA SHOWCASE
GENERAL — WALT DISNEY presents BLACKBEARD'S GHOST — WEEKDAYS 7:00 and 9:00 — ROYAL 805 Broughton 383-8711
MATURE — NOMINATED FOR 7 ACADEMY AWARDS STANLEY KUBRICK'S "BARRY LYNDON" — GOLDEN AGE ACCEPTED FOR MATINEES ONLY — FREE LIST SUSPENDED — WEEKDAYS 8:00 p.m. — CORONET 836 Yates 383-6494
9 ACADEMY AWARD NOMINATIONS — JACK NICHOLSON ONE FLEW OVER THE CUCKOO'S NEST — Free List & Golden Age Suspended — Warning: violence and coarse language; could be frightening for children. R. W. McDonald, B.C. Director — WEEKDAYS AT: 6:40 & 9:15 — CAPITOL 805 Yates 384-8181
3-16
TILLICUM CLOSED MON. TO THURS.

"THE DEVIL WITHIN HER"
Joan Collins Donald Pleasence
ENDS THURS.
Pray for the Devil Within Her before it preys on you!
odeon 1 700 YATES STREET 383-0513
MON.-THURS. 7:10 9:10
WARNING+some brutal violence. R. W. McDonald, B.C. Dir.

"A warm and tender film that should be seen by everyone. Definitely don't let this one get away from you." — New York Times
COOLEY HIGH
odeon 2 700 YATES STREET 383-0513
DAILY 1:30, 3:15, 5:15, 7:10, 9:10
MATURE NO MATINEES SUNDAY

The masterpiece of bizarre love that stunned France.
The Story Of O
haida 806 YATES STREET 382-4279
WARNING: completely concerned with sex. R. W. McDonald, B.C. Dir. 7:15 9:20
Sunday 2:15 Julius Caesar

Glenda Jackson Michael Caine THE ROMANTIC ENGLISHWOMAN
MATURE—Some nudity and coarse language
COUNTING HOUSE CINEMA 1 — ENDS THURS. — R. W. McDonald, B.C. Dir. 7:05, 9:05

COUNTING HOUSE CINEMA 2 BROAD AT BROUGHTON 386-0484
Carmen P. Zullo presents Ingmar Bergman's The MAGIC FLUTE
ENDS THURS. English Subtitles General 7:00, 9:25
3-16

THURSDAY AND FRIDAY MARCH 18-19
Free Sundae
BUY ONE SUNDAE AT REGULAR PRICE, GET A SECOND ONE FREE!
Dairy Queen
Don't miss this Sundae treat! Now get two Scrumpdillyishus DAIRY QUEEN* Sundaes for the price of one! Buy one Sundae, any size, with your favorite topping, and get a second one FREE! Treat a friend! Buy one Sundae, get one free at your participating DAIRY QUEEN stores.
1605 Hillside, Victoria
2350 Douglas, Victoria
*Reg. trademark Canadian trademark office—American DAIRY QUEEN Corporation

ESQUIMALT SPORTS CENTRE
PARENTS AND TODDLERS ICE SKATING EVERY THURSDAY 1:30-3:00 P.M.
Skate Rentals and Sharpening

"All-out, unzippered sex comedy." — PLAYBOY
STARTS FRIDAY
Naked Came The Stranger
NIGHTLY 7:00 and 9:00
Many scenes of Nudity; Suggestive language
TOWNE

WORLD Adventure Tours
PRESENTS
NORWAY
Travelaire Film in beautiful colour narrated in person by
ED LARK
Visit: Oslo and Bergen, Rock Festival at Haugesund, bird sanctuary at Vaeroy, blossom times at Hardanger Fjord — and much more!
McPHERSON PLAYHOUSE
TUES., MARCH 23
2 shows: 6:00 — 8:30 p.m.
Res. $3.50, 3.00, 2.50 at Theatre
3-17

$5.00 OPEN 6-1 A.M.
BUFFET DINNER
EVERY THURSDAY
JOIN in all the laughs and fun of the old Wig 'n Dickie featuring your old London Host.
EDDIE SHEAR, ERIC and BOBBY McQUILLAN
EVERY FRIDAY and SATURDAY 6 p.m.-9 p.m.
"An OLD ENGLISH DE LUXE BUFFET"
only $6.50
Cabaret 9 p.m.-1 a.m.
NO COVER CHARGE FOR DINERS
RESERVATIONS RECOMMENDED
THEATRE RESTAURANT
THE WILSON MOTOR INN
850 BLANSHARD ST. 385-6787

Cuckoo's Nest: Very Disturbing

By AL FORREST
Times Staff

One Flew Over The Cuckoo's Nest is a very, very disturbing picture.

It lingers hauntingly in the mind like a bad dream.

Reactions to the film vary. Some emerge from the theatre reporting the movie is hard-hitting, well-done and a powerful statement about revolt. Others emerge saying "I'm glad to be out of that madhouse."

To begin with, the movie follows the external details of Ken Kesey's classic 1962 novel quite faithfully. But characterizations are changed. The story hung together beautifully in the book but because of the changed emphasis by the main actors, we are left with two movies, not one.

In short, the movie audience is not prepared during the first two hours for what happens in the last 10 minutes.

Unlike the book, the film is created as sort of The Longest Yard as it might have been written by Shakespeare. In the Burt Reynolds saga, inmates of a prison goad the guards into a game of football. It gives Reynolds and the other inmates a glorious opportunity to get revenge for all the physical brutality they are subjected to earlier in the story.

The central point of One Flew Over the Cuckoo's Nest is very similar. Actor Jack Nicholson, as Randle McMurphy, leads a revolt against Big Nurse Ratched (Louise Fletcher) and other officials of a mental institution.

But the revolt is all in good fun: a smuggled bottle of liquor, a few girls slipped in the window, a brief escape for a fishing expedition.

NICHOLSON

The response of the psychiatric staff is very cool. They firmly but calmly restore order and discipline after each escapade.

There is nothing to suggest danger, until McMurphy punches an official and is punished with an electric shock to the temples. It begins to dawn on him that the place is really no fun after all and he begins to plot his permanent escape.

(Nicholson is in the ward because he has convinced prison officials that he is mentally unstable. He was sentenced to prison for statutory rape. While in the mental ward, he learns to his hismay that he will be held there long after his prison sentence has expired unless the psychiatric officials permit him to leave.)

It is difficult to discuss the last 10 minutes of the movie without giving away the plot, but it is here that all the trouble lies.

After two hours of good fun, we are treated to the last act of Hamlet.

The change comes suddenly and without adequate preparation. This is not a battle of prison inmates against brutal guards but of mental patients (many of whom are in voluntarily, hoping to receive help) and the psychiatric staff, who have a very difficult job.

The staff has complete authority over the patients, almost to the point of deciding whether they shall live or die. Their abuse of power is surprisingly small, considering the provocations and the difficult nature of the job.

And so, in the final 10 minutes, sympathy switches from the hero, McMurphy, to the villain, Big Nurse, or at least moves to a position of neutrality.

It is this switch that leads one prominent U.S. movie reviewer to say the fate of McMurphy in the final moments leaves the audience "strangely untouched."

It is strange but can be explained, probably, by the switch in loyalties as a result of the strange twist to the film. It is really two movies and McMurphy is unquestionably the hero of part one. But he is a strange man in part two.

One wishes the film makers had followed the example of the movie Casablanca, in which two separate endings were filmed — and a preview audience voted on the one it preferred.

Almost certainly they would have voted for whatever the alternative ending was for One Flew Over the Cuckoo's Nest.

None of this should be construed as criticism of the book, which won great and deserved acclaim.

All it really is, is regret, because the movie, changed as it is, could have been a splendid picture with an ending that held together with the rest of the story.

As it is, the movie is disrupted, aborted, disjointed . . . and extremely disturbing.

It has been given nine Academy Award nominations and should win many, because the acting is superb throughout. If it wins the award for best picture, it will be because the first two hours are so good that many people are willing to overlook the disjointed and rather sickening conclusion.

les ballets jazz
blazing talent
brilliant artistry
beautiful people

"les BALLETS JAZZ was the REVELATION of the '75 Venice Festival - a miracle of rhythm and elegance." Radio Suisse

This young Canadian company is absolutely unique - joyous, sparkling, exhilarating -

Victoria Symphony is proud to present them PRIOR to their appearance at Expo Theatre during the '76 Olympics.

AT THE ROYAL THEATRE
Thursday, April 1st, 8:00 p.m.
ONE PERFORMANCE ONLY
Advance bookings at Symphony Box Office, 748 Johnson St., 385-6515
Sponsored by Pacific Logging.

Poet to Read Own Works

Daphne Marlatt, who has published six books of poetry plus a visual and verbal exploration of Steveston with the photographer Robert Minden, will read from her works at Open Space, 510 Fort, Sunday at 2:30 p.m.

This is fourth in a series of 10 poetry readings offered free under sponsorship of the Poetry Front and Canada Council.

Ms. Marlatt, who lives and writes in Vancouver and teaches English part-time at Capilano College, has also edited and co-translated a number of interviews done by Maya Koizumi with members of the Japanese community in Steveston.

These have been published this year under the title Steveston Recollected by the aural history department of the Provincial Archives.

The Royal Oak INN
PRESENTS . . .
ALLAN MOBERG
Prominent Recording Artist and Outstanding Singer
• ALSO REMEMBER
COAST TO COAST SEA FOOD NITE EVERY THURSDAY
featuring LIVE ATLANTIC LOBSTER
656-5231
4649 Elk Lake Drive
3-17

Kmart
SERVICE DEPT. SPECIALS
5 DAYS ONLY
4 WHEEL BRAKE RELINE
SPECIAL PARTS AND LABOUR INCLUDED
$34.88
For most Canadian & American cars— Front Disc Brakes 14.88 extra
OFFER EXPIRES MARCH 20, 1976
INCLUDES:
• Premium bonded linings installed on all 4 wheels
• Check all wheel cylinders, springs and hoses
• Lubricate and clean brake backing plates
• Measure and inspect all drums for trueness
BRAKE DRUM RESURFACING — 3.50 EACH EXTRA

OIL CHANGE—FILTER—LUBRICATION
Includes up to 4 quarts of a "national brand" multigrade oil, replacement oil filter and chassis lubrication.
SPECIAL $9.88
SEALED UNITS EXTRA
You can put your trust in Kmart Auto Centres
We're car people.

TRUCK TIRES			SUMMER HIWAY	WINTER HILUG
	670x15	6-ply	32.95	39.95
	700x15	6-ply	34.95	38.95
	650x15	6-ply	32.95	36.95
	750x16	8-ply	47.95	49.95

477-5113
University Heights Shopping Centre
3000 Shelbourne Street (Saanich)
Victoria, B.C.
STORE HOURS:
10 a.m. to 10 p.m.
Monday to Friday
9 a.m. to 10 p.m. Saturday.

CAPITAL SUPER FOODS
50 WEST BURNSIDE
OPEN DAILY 9 TO 9
5124 CORDOVA BAY RD.
Cordova Bay Plaza
OPEN MON., TUES., WEDS., SAT. 9 to 6; THURS., FRI. 9-9; SUN. 11-5
PRICES EFFECTIVE MARCH 18, 19, 20
We reserve the right to limit quantities.

YOUR BEST BUY MEAT
READY TO EAT NO. 1 SMOKED PICNIC LB. 89¢
GAINERS, 1-LB. TRAY PORK SAUSAGE 1.09
BREADED VEAL CUTLETS LB. 89¢
CANADA GRADE A BEEF
TOP ROUND STEAK ROAST 1.69 LB.
BARON OF BEEF 1.69 LB.
BOTTOM ROUND STEAK ROAST 1.59 LB.
CORNISH GAME HENS UTILITY GRADE 1.29 Each
FRESH TURKEY UTILITY GRADE 79¢ LB.
CRISCO SHORTENING 3 LBS. 1.79
BLUE RIBBON TEA BAGS 116 BAGS BONUS PACK 99¢
WELCHS, 40 OZ. GRAPE JUICE 99¢
WELCHS, 40-OZ. PRUNE NECTAR 99¢
OCEAN SPRAY, 40-OZ. CRANBERRY COCKTAIL 79¢
OCEAN SPRAY, 40-OZ. CRANAPPLE JUICE 75¢
YORK, 14-OZ. FANCY SPINACH 3 FOR 79¢
HEINZ, 14-OZ. RED KIDNEY BEANS 3 FOR $1
MAPLE LEAF, 12-OZ. TIN ASPARAGUS TIPS 65¢
CLOVER LEAF, 6½ OZ. TIN FLAKED WHITE TUNA 69¢
RISE & SHINE, 4 X 3¼ OZ. Cello Pack ORANGE FLAVOR CRYSTALS 69¢
SWANSON FROZEN TV DINNER CHICKEN, BEEF, TURKEY, ea. 79¢
DUNCAN HINES, NEW 14.5 OZ. ANGEL FOOD CAKE MIX 89¢
SCOPE, 17-OZ. FAMILY SIZE MOUTHWASH and GARGLE 1.39
PERFEX BLEACH 128 OZ. 99¢
MISS MEW, 6-Oz. CAT FOOD 5 FOR 89¢
DR. BALLARD CHAMPION, 25-Oz. KING SIZE DOG FOOD 3 FOR 1.00
AUNT JEMIMA, 3½ Lb. PANCAKE and WAFFLE MIX 99¢
REFRESHING PRODUCE
No. 1 CHIQUITA BANANAS 5 LBS. 1.00
No. 1 CALIFORNIA BROCCOLI LB. 29¢
No. 1 CALIFORNIA BULK CARROTS LB. 10¢

No Sex Please: A Joyous Uproar

By AUDREY JOHNSON
Times Staff

We'll have to wait till their planned fall production comes up before we can say that Victoria Actors Association has pulled off the hat trick, but they're two-thirds there.

No Sex Please — We're British, is their second successful offering coming exactly a year after their first, the farcical English comedy, Move Over Mrs. Markham.

In the interval no funnier nor better done comedy has been seen on the McPherson stage.

No Sex Please opened Tuesday and kept its audience in a joyous uproar throughout its tight two-hour playing time. And as with Mrs. Markham, director Allan Purdy has again demonstrated his ability to establish real farce tempo and to handle tastefully such light-heartedly titilating material.

The performance steps along briskly from first to last, paced and timed to perfection and with all the hysteria of crisis jostling crisis, maintains a clean uncluttered comedy line.

The plot of course, as in most of this genre from Feydeau to Ayckbourn, expolits all the farcical possibilities of a single situation.

In this case, the young wife of a sub-branch bank manager innocently precipitates the whole sequence through her attempt to add to their joint finances.

She orders, in response to an ad, what she believes to be a line of objets d' arte from a "Swedish import house." The first package to arrive precipitates a Pandora's box of nightmarish problems.

The action takes place in the couple's flat above the bank and involves the equally innocent bank accountant, Mr. Runnicles, superbly played by Colin Skinner.

Here is an actor to whom comedy is second nature and whose technique has become a delight to watch. Everything is pointed, dynamic, clear-cut, yet not overdone. He never misses a punch line or fails to bring off a piece of comedy business.

He has an excellent foil in Jack Droy as the senior bank manager, another professionally skilled comedian and in the frantic characterization of newcomber Ian Jamieson as the young husband.

Ian McIntyre makes a great contribution with his cartoon portrait of a bemused bank inspector who becomes a victim of the situation.

A lovely performance, exuding freshness and charm, comes from Mary Bissenden as the young wife, and Janet Senior, competent as ever, is altogether convincing in the unusual role, for her, of the attractive but domineering and inquisitive mother-in-law.

It's important to note, however, that this is not a play of solo peaks but a total ensemble performance in which the support actors — George Baker, Susan McCandless and Donna Heighes do a more than adequate job.

Garnet Fay's set works well with its solid doors and properly utilitiarian aspect, aiding the actors precise timing of the unending curtain-to-curtain comings and goings.

No Sex Please plays through to Saturday and should definetly not be missed by anyone looking for sheer entertainment.

One HOUR "MARTINIZING"® CERTIFIES THE MOST IN DRY CLEANING
Fresh as a flower in just one hour
8 LOCATIONS TO SERVE YOU

Navy League Reps Going To Ottawa

Vancouver Island will be well represented when the Navy League of Canada holds its annual meeting in Ottawa March 26-27.

Among those attending will be national president Jack Koyl of Victoria, national vice-president Les Hammer of Port Alberni, national vice-president Pat Dufour of Victoria, and Gerry Bishop of Victoria, president of the Vancouver Island division.

Senior armed forces officers and other federal department heads will attend.

Representing 25,000 members across the country, the Navy League executive will hear a briefing on the buildup of seapower by the Soviet Union from Vice-Admiral Douglas Boyle, maritime commander.

Dr. Arthur Collin of Environment Canada will discuss Canadian capability in ocean technology.

Sea cadets George Sarsfield, 19, of Sudbury, and Moira Kelly, 18, of Calgary will be special guests at the annual dinner in the Ottawa-Centre Holiday Inn. The two cadets were Canada's official representatives at the World Youth Ocean Assembly in the Japanese port of Okinawa in 1975.

Plants Recovered

A 23-year-old View Royal man is expected to be charged in provincial court with breaking into a Colwood florist shop and carting off between 12 and 16 potted plants.

Colwood RCMP said the man was stopped for a routine check while driving his car in the 100-block Old Island Highway at 3 a.m. Tuesday. Police discovered plants in the back seat of the man's vehicle.

Subsequent investigation revealed Perks Florist, 486 Old Island Highway, had been broken into earlier in the evening.

There's a good hotel in Vancouver that isn't huge or expensive.

It's the Ritz International Hotel - a small hotel with some big ideas - right in downtown Vancouver.

Large modern rooms - from $25! Full dining and guest services. Free parking and free local phone calls.

See your travel agent or call 800-261-6362 toll free for reservations.

Ritz International Hotel

1040 W. Georgia St., Vancouver, B.C. V6E 3C8
Telephone (604) 685-8311, Telex 04-54551

K mart — Gives Satisfaction Always!

• On sale March 17th to 20th • While Quantities Last • We reserve the right to limit Quantities •

"ROPE TRICK" COTTON JEANS AND JACKETS

Handsome casuals at easy-going prices! Button front jacket has flapped pockets and pleat. Matching western style jeans Popular Spring colours. Boys': 8-18.

ROPE TRICK JACKETS K mart Price 7.77
ROPE TRICK JEANS K mart Price 6.77

BOYS' (8-18) 100% POLYESTER LEISURE SUITS

Easy care ... easy wear ... easy priced Leisure Suits in machine washable Polyester. Button front jacket. Regular dress pants. Smart Spring shades. Boys': 8-18.

K mart Price 16.88

OLYMPIC T-SHIRTS FOR MEN, BOYS AND CHILDREN

Official Olympic T-Shirt in three sporty designs.

MEN'S SHIRT K mart Price 3.77
BOYS' SHIRT K mart Price 2.97
CHILDREN'S SHIRT K mart Price 2.57

COOL 'N COMFY SHORT SLEEVE DRESS SHIRTS

Tailored to fit his smooth, masculine body! Made of wrinkle-resistant 65% Polyester, 35% Cotton blend. Cuffed sleeves. Assorted colours. Men's: 14½-17.

Our list price 5.63 K mart Price 3.96

JR. MISSES' SHORT SLEEVE FOOLER SETS

Pull the wool over their eyes with this smart one piece fooler set! 50% Polyester, 50% Acrylic. Assorted colour tops with striped insert, collar and cuffs. Sizes: 7-15.

K mart Price 8.88

CLASSIC "A" LINE SKIRTS IN POLYESTER

Slimming "A" line skirts with comfortable pull-on style waist. New length for Spring. Navy, Turquoise, Peach, Blue or Yellow. Sizes: 8-18.

K mart Price 4.44

MEN'S CASUAL SHORT SLEEVE KNIT SHIRTS

Great week-end wear now at a "take it easy" price! 50% Polyester, 50% Cotton. Sporty selection of colours. Small, Medium, Large, Extra Large.

Our list price 6.33 K mart Price 4.53

MISSES' 2-PIECE SKIRT SETS

Spring into style and value! Set consists of long sleeve "fooler" top and matching flared skirt. Polyester. Pretty pastel prints. 10-18.

K mart Price 14.44 set

PRINTED FASHION SQUARES

A fast 'n easy way to dress up any favourite Spring outfit! Assorted designs and colours. Approx. 24" x 24".

K mart Price 99¢

MISSES' PULL-ON FLARES

Comfy boxer-style waist ensures a perfect fit! Mock fly front. Great colours. Sizes: 10-18.

Our list price 9.66 K mart Price 7.96

UNIVERSITY HEIGHTS SHOPPING CENTRE
3986 SHELBOURNE, VICTORIA, B.C.

The best to you from Palm.
Old Fashioned Ice Cream.
PALM
PALM DAIRIES LIMITED

Wilson Ambition Now Fulfilled

By CLAY HARRIS

LONDON (WP) — "Wilson is shrewd, flinty, witty, analytical, classless, complex, subtle, industrious, ambitious, cool, single-minded, clever and tough. Prodigiously clever and tough as old boots."

That list of adjectives sums up Harold Wilson as well now as it did when it was published in a 1963 newspaper profile of him.

The only change one would have after Wilson's announcement Tuesday that he is resigning as British prime minister and Labor Party leader is to delete "ambitious." The fulfilment of Wilson's ambitions has made him into a man extremely confident of his place in history.

He has reminded Britons again and again of the chronological records of his leadership of the party and of the nation. His eight years in office made him the longest serving peacetime prime minister in this century. And his four general election victories meant that he had won more times than any other party leader in British history.

Wilson's decision to resign can only be described as a bombshell. Since he returned to 10 Downing Street in 1974, noting more than once that he was younger then than William Gladstone had been in 1868 when he began the first of four terms as prime minister there has been next to no speculation that his departure was anywhere in sight.

Wilson long has been cited for his "pragmatism" in politics. Much of his success in keeping the left wing of the Labor Party in line accrues from the reputation as a rebel he gained by resigning from his cabinet post in 1951 over a budget row not very different from the one that convulsed the Labor Party last week. He took the side of the "left" then, opposing a major increase in the defence budget at a time when patients would be made to pay part of the cost of glasses and false teeth under the National Health Service. His complaint, it turned out, was based on his economic analysis of the situation rather than a social principle, but it identified him with the left in a way that all the subsequent disagreements have not been able to completely dispel.

Still, it is an extraordinary prime minister, who had led a Socialist party for 13 years, to admit as he did last year that he never got past the first chapter of Karl Marx' "Das Kapital."

Asked once why he did not even go through a youthful flirtation with the Communist Party, Wilson replied that it was the influence of the Labor-Liberal coalition government of the arly 1930's, as well as his reaction against "public (private) school Marxists" he met at Oxford.

In 1940, Wilson married Mary Baldwin, daughter of a Congregational vicar, and they have two sons, and two grandchildren. Mary Wilson has published several best-selling volumes of poetry.

The Wilsons have led a relatively unglamorous and unpretentious private life, without seeming to have overly contrived this image. They spend holidays in a bungalow on the Scilly Isles, off the tip of Cornwall.

Soon after being elected Labor leader in 1963, Wilson told his party colleagues in Parliament: "No one should be disappointed at not being asked for dinner. Nobody is being asked for dinner."

The fact that Wilson was a political "boy wonder" is rarely realized today, even in Britain. When Wilson began his political career, his youth not only was not an advantage, it would have been a detriment if it had been a political issue.

When he became a teacher at Oxford at the age of 21, Wilson was the university's youngest don since Cardinal Wolsey at turn of the 16th century.

A friend once described meeting young Wilson and his wife: "She was a very pretty young girl and she told me she was married to an Oxford don. I was surprised because she looked only about 15. Then one day her husband came to coffee too, and he looked about 13."

It is not surprising, then, that after his election to parliament Wilson grew a moustache to give himself "a touch of age." He kept it during his tenure as president of the Board of Trade, a position in which his youth — by then early 30s — could have been a disadvantage.

Wilson was a boy wonder, but the emphasis was always on the "wonder."

He was born 60 years ago last Thursday in Yorkshire and lived for the first 16 years of his life in Huddersfield, a textile, coal and steel town.

Wilson's father was an industrial chemist, who took 8½-year-old Harold's photograph in front of 10 Downing Street and visited the House of Commons with him. Only 21 years later, Herbert Wilson was back in the public gallery to hear his son's first speech as a member of Parliament.

Wilson's own boyhood ambition was to be chancellor of the exchequer (finance minister), or so he wrote when he was 12 in a school essay "myself in 25 years time."

In 1934, Wilson won a scholarship to study history at Oxford. He won a prize for an essay on "the state and the railways, 1823-1853." He said recently that he regrets that his only copy of this paper was one of the items stolen in a series of burglaries from his homes.

He won a First, the highest distinction, in philosophy, politics and economics and was named a lecturer and then Fellow.

At the outbreak of the Second World War, Wilson volunteered for the army but was drafted instead into the civil service, serving in a variety of ministeries. Shortly before the end of the war, he resigned from the civil service and he was elected to Parliament for Labor in 1945. He was immediately made an undersecretary. At the age of 31, he became the youngest British cabinet minister since William Pitt in 1782, as president of the Board of Trade. He held the post until his resignation in 1951.

In 1954, he rejoined the "shadow cabinet" of the Labor party, which had gone into opposition after defeat in the 1951 election. When party leader Hugh Gaitskell died in 1963, Wilson won a surprise victory for the leadership. A year later, he led Labor back into power, and also won general election victories in 1966 and February and October 1974. The party's only general election defeat under Wilson came in 1970.

PRE-SPRING Discounts

• On sale March 17th to 20th • While Quantities Last • We reserve the right to limit Quantities •

K mart Price 23.99

ELEGANT SELECTION OF GLASS TABLE LAMPS
The look of elegance ... without the elegant price tag! Glass base table lamps have metal fittings, vinyl backed white shades with gold-tone trim and 3-way switches. Appr. 34" tall.
K mart Price 29.88

MATCHING SELECTION OF GLASS SWAG LAMPS
Hanging alone ... or mated with one of our matching glass table lamps, these swag lamps are sure to add a dramatic touch to any decor! All metal fittings. 14' chain. Amber, Green or Clear.

PORTABLE AM RADIO
Compact 6 transistor AM radio with carry handle, battery and earphone. Full one year warranty.
K mart Price 4.99

K mart MULTI BAND TRANSISTOR RADIO BUY!
AM/FM/AIR/POLICE band radio with 4" full range speaker, slide volume control and leather case. Batteries and earphones included. AC/DC operation.
K mart Price 34.44

TIER WOODGRAIN SHELF UNIT
Ideal for books, plants, whatever! Easy to assemble. Sturdy all steel construction.
K mart Price 13.99

LOVABLE "COUNTRY GIRL" DOLLS
Adorable "Country Girl" dolls with yarn hair, stuffed body, painted face and cotton outfit. Approx. 28" tall.
K mart Price 3.99

SMARTIES CELLOPACKS
A yummy treat in a big 8.4 oz. bag!
K mart Price 73¢ bag
LIMIT 2 BAGS PER CUSTOMER

ROWNTREE BLOCK BARS
Your choice of Kit Kat, Aero Milk, York Dark, Maple Buds or Smarties!
K mart Price 2 FOR 77¢
LIMIT 2 PER CUSTOMER

STARTERS
Popular assortment of plant starters. A bargain of a buy!
K mart Price 43¢

Trillium TOWEL ENSEMBLE
Our petal-pretty Trillium Towel Ensemble lets you surround yourself in a garden of flowers! Thick, thirsty cotton terry towels are available in Green, Blue, Brown, Brass or Rose floral patterns.
BATH TOWEL Approx. 22" x 44" 2.88
HAND TOWEL Approx. 15" x 25" 1.47
FACE CLOTH Approx. 12" x 12" 77¢

ASSORTED GLASSWARE
Sparkling selection of covered sugar bowl, covered butter dish, cruet and stopper, bowl, ash tray and much more!
Your Choice 77¢ ea.

BOYS' 5-SPEED CCM PURSUIT BICYCLE
Blackwall tires • Racing bars • Tape and plug set • Rat trap deflector pedals • Derailleur gears • Centre pull brakes • Racing saddle • 19" frame • 24 x 1 3/8" rims.
K mart Price 94.97
3-17

K mart Gives Satisfaction Always!

One HOUR "MARTINIZING"®
CERTIFIES
THE MOST IN DRY CLEANING
Fresh as a flower in just one hour
8 LOCATIONS TO SERVE YOU

Response on Heritage Trees Overwhelming

A public appeal for help in locating Windsor Oak heritage trees planted to mark the coronation of George VI in 1937 has produced an overwhelming response.

Virginia Bartkow, secretary of the heritage tree committee of the Victoria Horticultural Society, said today numerous telephone calls have resulted in the certain identification of 23 of the specially-planted trees.

Before the appeal, her group had found five of the trees.

She said the trees have been located as far away as Gibson's Landing, Salt Spring Island, Campbell River and Shirley, west of Sooke.

"We really found quite a few of them and it was very satisfying to have found them," she said.

Her group will compile a written record of the trees, their size and location, and make sure they are preserved and protected.

One of the trees had been threatened in a Saanich subdivision but the builder has agreed to relocate a driveway to ensure the oak will remain, she said.

Victoria resident William Jennings received the seeds, sprouted them in his greenhouse and distributed the young plants throughout the area.

The Automobile Association in London devised the scheme and acorns from Great Windsor Park near London were mailed throughout the British Empire as a "lasting symbol of strength, unity and understanding of our peoples."

Mrs. Bartkow said local women's institutes were "most active" in planting the oaks.

A Blazing Light

NEW YORK (AP) — Fire destroyed a 105-year U.S. Coast Guard lighthouse on Falkner Island in Long Island Sound on Monday. A spokesman said the blaze was brought under control without endangering a nearby gasoline storage tank which officials earlier feared might explode.

Sands
Seven Funeral Chapels Serving Vancouver Island
Dedicated To Service . . .
your seven community chapels, independently family owned and controlled. Sands, since 1912.
VICTORIA, 388-5135
SIDNEY, 656-2922
COLWOOD, 478-3821
DUNCAN, 746-5212
NANAIMO, 753-2032
LADYSMITH, 245-2331
ifc INTERNATIONAL FLIGHT CARE
A DIVISION OF SANDS
MEMBER BY INVITATION
NSM NATIONAL SELECTED MORTICIANS SINCE 1882
Removal and Service Arrangement Covering Vancouver Island
A DIVISION OF SANDS
Specializing in forwarding to or from anywhere
WORLD-WIDE FUNERAL-INFORMATION SERVICE
Call Collect, or Cable "Mortuary Victoria"
A DIVISION OF SANDS

SUPER SAVINGS
BRAND NEW 1976 FORDS
1976 PINTO PONY M.P.G.
SALE PRICE
$3228
Stock No. 3409
Economical 4-cylinder engine, fuel saving, 4-speed transmission, seating for four.
TEST DRIVE A Pinto Right Now
"where wise consumers BUY!"
peter pollen ford
1060 Yates at Cook St. Telephone 384-1144
BANK FINANCING
Peter Pollen Ford Sales Ltd.
1060 Yates St., Victoria, B.C.
Dealer Licence Number D-3073

OXFORD FOODS
271 COOK STREET
Open Daily 9-9; Sunday 10-7
Wed., March 17th to Sat., March 20th
We Reserve The Right to Limit Quantities

NESCAFE INSTANT COFFEE	10-oz. Jar	2.69
OCEAN BEAUTY SHRIMP	4¼-oz. Tin	69¢
NABOB COFFEE TEAM	16-oz. Jar	1.09
KRAFT PEANUT BUTTER	48-oz. Tin	1.89
EATWELL TUNA	6-oz. Tin	2/79¢
YORK ORANGE JUICE	48-oz. Tin	49¢
CHIVERS STRAWBERRY JAM	24-oz. Tin	1.19
JUBILEE LUNCHEON MEAT	12-oz. Tin	69¢
DEVON CREAM CORN	14-oz. Tin	2/69¢
LIBBY'S FRUIT COCKTAIL	14-oz. Tin	2/79¢
LUMBERJACK SYRUP	32-oz. Btl. SYRUP	99¢
ROBIN HOOD CAKE MIX	18-oz. Pkt.	69¢
LUX DISH LIQUID	24-oz. Btl.	89¢
SURF DETERGENT	5-lb. Box	1.79
CALIFORNIA FANCY JUICY ORANGES	10 lbs.	$1
LOCAL NO. 2 POTATOES	15-lb. Bag	89¢

3-17

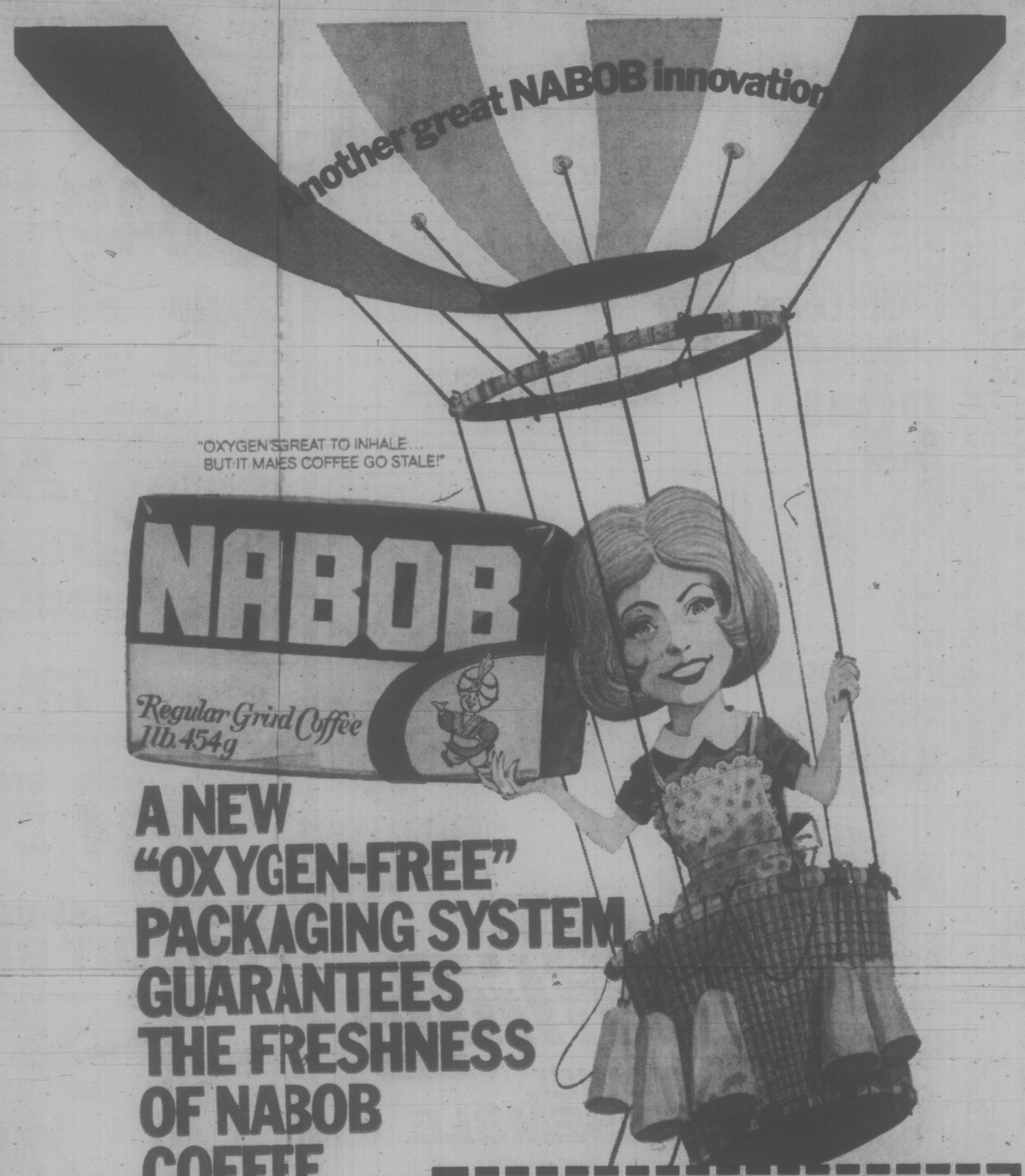

A NEW "OXYGEN-FREE" PACKAGING SYSTEM GUARANTEES THE FRESHNESS OF NABOB COFFEE
What you see is Nabob's siny new foil package. What you don't see is the way this new package is specially prepared to kee your coffee fresh. The split second before ne Custom Roasted Nabob enters it, a unique, eclusive process flushes out nearly every trae of flavour-harming oxygen. The coffee is then uickly packed, and sealed immediately, giving ou a package that holds flavour in. Custom Roastin for flavour...plus an oxygen-free packaging sytem. Only Nabob is doing so much good for yor coffee.
15¢ OFF
76012

GET READY FOR . . .

SPRING

WITH THESE GREAT FOOD VALUES!!

Fresh **ROASTING CHICKEN** Utility Grade ..... lb. **85¢**

B.C. Grown **YOUNG TURKEYS** Fresh 5-9 lb. Average Never Frozen GRADE ..... **A** lb. **89¢**

Canada Grade "A" Beef **CHUCK STEAKS** Full Cut ..... lb. **79¢**

Canada Grade "A" Beef

CROSS RIB ROAST lb. **1.19**

PRIME RIB ROAST "The King of Roasts" lb. **1.49**

NEW ZEALAND SPRING LAMB

LEGS OF LAMB Whole or Sirloin Butt Half lb. **1.29**

LOIN LAMB CHOPS lb. **1.29**

Canada Grade "A" Beef **SHORT RIBS** Of Beef "Ideal for Braising" ..... lb. **69¢**

PLATE **BOILING BEEF** ..... lb. **49¢**

BULK **BEEF SAUSAGE** .... lb. **75¢**

SWIFT'S PREMIUM **CORNED BEEF** Cryovac lb. **1.49**

EVERSWEET **SIDE BACON** By the piece lb. **1.49**

Swift's Premium **SAUSAGE STICKS** Summer or Salami 1½-lb. av. ea. **1.89**

Swift's Premium **LUNCHEON MEATS** 3 varieties 6-oz. pkg. ea. **55¢**

MARGARINE MOM'S 1-lb. pkg. .... 3 lbs. **1.39**

CHEESE SLICES Kraft Processed Singles 16-oz. pkg. **1.49**

POWDERED DETERGENT Colgate A.B.C. 5-lb. pkg. **1.79**

INSTANT CHOCOLATE Hershey 2-lb. tin **1.69**

ICE CREAM Family Style or Big Dipper 3-pint carton **1.09**

CREAM CORN Malkin's Fancy 14-oz. tin 2 tins **79¢**

BEANS With Pork Malkins 14-oz. tin .... 2 tins **59¢**

HONEYCOMB CEREAL Post 12-oz. pkg. ..... **89¢**

FLOUR Five Roses 20-lb. bag **2.59**

ORANGE FLAVOUR CRYSTALS Tang 4 — 3½ oz. envelopes **1.09**

LUNCHEON MEAT Prem 12-oz. tin ..... **79¢**

TEA BAGS Salada 120 bags **2.19**

LARGE EGGS Grade "A" 1 Dozen ..... **89¢**

ASSORTED PUDDINGS Laura Secord 4 5-oz. tins ... **79¢**

SEEDLESS RAISINS Golden Harvest 2-lb. pkg. **1.39**

JELLY POWDERS Jell-O 3-oz. pkg. 2 pkgs. .... **55¢**

DAD'S COOKIES Oatmeal and Oatmeal Chocolate Chip 2-lb. pkg. **1.69**

MEDIUM PRUNES Golden Harvest 2-lb. pkg. ..... **99¢**

DINNER ROLLS Pillsbury Crescent and Butterflake 8-oz. pkg. ..... **49¢**

STONED WHEAT THINS Weston's 10-oz. pkg. **59¢**

DICED BEETS Libby's 14-oz. tin 2 tins ..... **45¢**

GRATED CHEESE Kraft Parmesan 8-oz. pkg. **1.49**

WILL-O-PAK CANDY Neilson's Assorted 6- to 8-oz. pkg. .... **69¢**

CHICKEN HADDIE Highliner 7-oz. tin ..... **49¢**

CHOICE TOMATOES Aylmer 28-oz. tin .. **49¢**

STRAINED BABY FOOD Heinz 4½-oz. tin 4 tins ..... **79¢**

JUNIOR FOODS Heinz 7½-oz. tin 2 tins ..... **59¢**

GARBAGE BAGS Better Buy pkg. of 25 ..... **1.49**

WINDOW CLEANER Windex with spray 8-oz. bottle ..... **45¢**

OVEN CLEANER Easy Off Spray 14-oz. tin **1.29**

MEXICAN GROWN **BRUSSEL SPROUTS** CANADA No. 1 lb. **39¢**

MEDIUM ONIONS OREGON GROWN CANADA No. 1 **10¢** lb.

GOLDEN RIPE Bananas 5 lbs. **99¢**

CALIFORNIA GROWN **ASPARAGUS** CANADA No. 1 lb. **69¢**

FROZEN FOODS

FRENCH FRIES York Straight Cut, 2-lb. pkg. ..... **59¢**

FISH and CHIPS Rupert Cod, 20-oz. pkg. ..... **98¢**

PRICES EFFECTIVE: Wed., Mar. 17 to Sat., Mar. 20
WE RESERVE THE RIGHT TO LIMIT QUANTITIES.

STORE LOCATIONS:

Shelbourne Plaza 2187 Oak Bay Ave. | Colwood Plaza 230 Cook St. | Sooke Village Cadboro Bay Village,

SHOP-EASY FOODS

Free for brides-to-be... The Daily Colonist and Victoria Times Bridal Shower Gift Pack Worth over $20.00

Just look at what you receive in the exciting Bridal Shower Gift Pack:

- ♥ More than 35 full-size, top-brand household products.
- ♥ Over 20 booklets from top-name products containing recipes and household hints.
- ♥ Two weeks gift subscription to The Daily Colonist or Victoria Times.
- ♥ Total Retail Value—Over $20.00

If you are going to be married during the next few months, don't miss out on this wonderful wedding gift from Victoria Press Ltd. Simply complete the coupon and mail it to us. There's nothing to buy and absolutely no obligation. By the way, if you have a friend or relative who is a bride-to-be, you may complete the attached coupon and mail it on her behalf. We'll take care of the rest.

All registrations must be received before the wedding, and the offer is limited to brides-to-be who will take up residence, after their wedding, within 25 miles of Victoria where home delivery of the paper is available.

BRIDAL SHOWER DEPT.,
VICTORIA PRESS LIMITED
P.O. BOX 300, VICTORIA, B.C.
V8W 2N4

Please register the following for the Victoria Press "BRIDAL SHOWER" GIFT PACK

(Please print)
Name of Bride-to-be ..... (First Name) (Surname)

Name of Bridegroom ..... (First Name) (Surname)

Present Address of Bride-to-be ..... (Apt. No. if any) (Street No.) (Street)

..... (Postal Code) (City or Town)

(Telephone: Home or Business)

Date of Wedding ..... (Day) (Month) (Year) Church .....

Name of Person Officiating (Minister, Priest, Rabbi, etc.) .....

Check if you are:

☐ Bride-to-be ☐ Mother ☐ Relative ☐ Friend

Your Name .....

Your Address ..... (Apt.) (Street No.) (Street)

(Postal Code) (City or Town) (Telephone)

COLTS

TIME

Anytime is Colts time · Rum flavoured, Wine dipped.
Canada's most popular cigar.
They may be just what you've been looking for.

Pork Barrel Return Warning from Levi

Former human resources minister Norman Levi said Tuesday social reform measures introudced by the NDP government are being neglected and cast aside by the Socred administration.

Unless people speak out there will be a return to "pork barrel" politics, Levi said.

He noted 41 per cent of the people in the province voted for the NDP and the party's program in the last election. But up to now there's been little reaction to Human Resources Minister Bill Vander Zalm's announcements of cutbacks.

"I'm waiting to hear from all the people on community and resource boards speak out. They were happy to take money from us when we introduced the programs.

"But where are they now?"

Levi said the NDP had said when it first came to power that an inordinately large amount of money would have to be spent to make up 20 years of neglect.

"What we are entering now is another period of neglect."

He called Vander Zalm a "right-wing redneck," and said "all we're getting from him these days are flat-headed statements . . . He has not produced one fact."

Levi indicated he will ask Vander Zalm during the session to explain why, when he (Vander Zalm) was mayor of Surrey there was a 30 per cent over-run in welfare payments.

Levi said Vander Zalm has been able to do what the NDP has failed to do "make a liar out of Bennett."

He said contrary to the Socred election promises Vander Zalm has "tinkered with the Mincome system by forcing an asset or means test on applicants."

He said the human resources minister has also made a liar out of Bennett on the question of jobs.

"The Socreds campaigned on the promise of creating employment, but what have they done . . . create unemployment."

He said grants have been cut in social service, health care and day care programs, increasing the unemployment rate.

"It seems what we're back to is pork barrel granting . . . on a straight political basis."

Olympic Stamp Lottery

OTTAWA (CP) — The post office has launched a campaign aimed at boosting lagging sales of special-issue surcharged Olympic stamps.

Contestants who buy 50 cents worth of the so-called Olympic action stamps and fill out an entry form will be eligible for a chance to win $1,500 in spending money plus a trip for two to anywhere in Canada served by a commercial carrier.

The post office employee who sponsors the winning entry also will be eligible for an identical prize. The winning entry will be drawn towards the end of the summer Olympics.

Postmaster - General Bryce Mackasey said Tuesday the scheme "is part of our whole effort to increase and improve the philatelic side of the post office."

A post office spokesman said later that the sales campaign, called Operation 50,000 because all 50,000 post office employees are encouraged to get involved, will feature a number of smaller prizes in addition to the main prize of a trip and spending money.

In each of the country's 14 postal districts, there will be draws in May, June and July for metal replicas of the Olympic stamps. All entry forms will be forwarded to Montreal for the final draw in late July.

The stamps, designed for the Olympics, are available at all 8,500 post office outlets.

Get a tough performer.

Drive a 1976 Datsun Sportruck.

If you need a tough work and play vehicle that'll save you money on gas, drive the best-selling small pickup in North America. The Datsun Sportrucks, in Regular or 'Long Box' models, are built tough, to carry half ton loads on the roughest roads.

The Datsun Sportruck, with a manual transmission, averaged 30 miles per gallon in combined city/highway driving, in the 1976 U.S. E.P.A. tests.*

Drive a Datsun Sportruck, and save.

Datsun Sportruck $3995.00 Local freight and Provincial taxes extra where applicable.

*U.S. E.P.A. test results, your mileage may vary according to the kind of driving you do.

McCALLUM MOTORS DATSUN

1101 Yates Street 382-6122 — 1836 Old Island Highway 478-1741

Dealer Licence Number D-13880

BONELESS HIP ROASTS Top Round, Rump, Sirloin Tip. lb. 1.59

GROUND ROUND 10 lbs. frozen 7.90 lb. 89¢

BONELESS ROUND STEAK lb. 1.79

BABY BEEF SIDES 150-160 lbs. approximate. lb. 89¢

PRICES EFFECTIVE: THURS., FRI., SAT., MARCH 18, 19, 20.

Choice, Selected, Gov't. Inspected Grade "A" BEEF

SIDES 99¢ lb. — HINDS 1.29 lb. — FRONTS 79¢ lb.

Price includes cutting, wrapping, freezing, to your specifications.

The Brand of Quality

GRAHAM MEATS

FELTHAM • OAK BAY AVE.
TILLICUM • DUNCAN

Spring Fever Sale

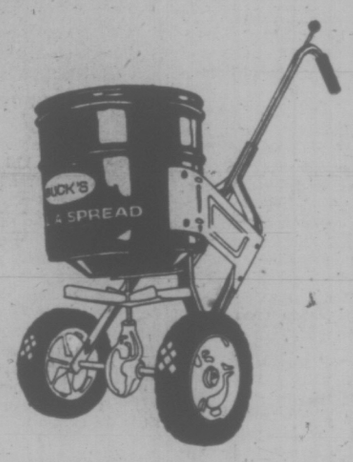

Gilson Mini Tiller

This is the most versatile tiller you can buy! It has tilling widths that range from a full 18" down to 6" for borders or cultivating between rows in the garden! And the best part is that you don't have to be a wrestler to operate one . . . it weighs only 58 pounds. Visit Buckerfield's and try it out for yourself! $198 ea.

Broadcast Spreader

This popular model makes fertilizing a snap. Features a baked-enamel finish on the steel hopper, 40-pound capacity, corrosion-proof molded plastic impeller, 8" rubber tire wheels and a 15" wheel base. This machine also has a convenient handle-mounted on-off control. Spreads a 4 to 8-foot path. 21.95 ea.

Buck's Lawn Green Spreader — Big 20" size with 8" wheels and big 50-pound capacity. Handle mounted on-off control. 18.95 ea.

Low Price! Posh Fertilizer — Chemical fertilizer available in 6-8-6 or 10-6-4 formula. Many uses. In 40-pound bag 3.79 ea.

Black & Decker Electric Mower — Dual-blade rotary mower has adjustable cutting height, single chute discharge. 95.95 ea.

Plastic Watering Can — Seamless, one-piece construction and screw-type nozzle. Big 2-gallon capacity. 1.99 ea.

Hudson Winner Sprayer — Many features include galvanized tank, pump. Has adjustable nozzle. 2-gal. capacity. 15.95 ea.

Top Dog Dog Food — The complete dog food. Chunky style, can be served wet or dry. Available in 25-lb. bag. 5.49 ea.

Comet Bow Rake — Welded bow construction, 4½-ft. handle. Has many uses in the garden or lawn. 5.79 ea.

Comet Cultivator — Lightweight cultivator with steel teeth and 4-ft. fire-hardened handle. Has 3 teeth. 2.79 ea.

Comet Turf Edger — Round blade trims along flower beds, walks, trees, etc. Has D-top handle for convenience. 3.99 ea.

GARDEN VARIETY SHOW
Make sure you tune in the program on gardening hints on CHQM radio, 1320 Vancouver, each weekday at 5:10 p.m.

Sale Prices in effect through March 20 while quantities last.

Buckerfield's LIMITED
'the growing people'

Lots of Free Parking
506 Pandora Ave.
USE YOUR CHARGEX
Also available in Duncan, Nanaimo, Parksville and Courtenay

3-17

Woodward's

Transonic Sound Centres for a full line of mobile and base CB transceivers

Communicate with Fanon Fanfare 100

The economical, full-featured mobile transceiver with high performance. One of the smallest 23 channel CB rigs on the market. It features an illuminated "S"/RF meter, built-in noise limiter to screen out ignition noise for clearer reception of weak signals, squelch and volume controls and crystals for all 23 channels. Sale Price 149.00

Also available for dedicated CB'ers:

Beltec W5335F Mobile	199.95	Shakespeare Antennas Trunk Mount	34.98	388 Marine Ant	54.00
Fanfare 300 Mobile	419.95	Mirror Mount	36.98	176 Base Station	69.95
W1326 Base	239.95	Double Trucker	59.95		

See Woodward's Sound Centres for all your CB needs!

Store Hours: 9:30 a.m.-5:30 p.m. Monday to Saturday. Evening shopping Thursday and Friday 'til 9:00 p.m. Phone 386-3322.

Woodward's

Is the End of a Rocky Road Near For Meg and Tony?

Times News Services

LONDON — Queen Elizabeth is believed to have consented to a legal separation which will end the stormy 16-year marriage of her sister, Princess Margaret, to the Earl of Snowdon.

Buckingham Palace confirmed today that the Queen has had discussions about the couple's future, but a spokesman refused comment on reports a separation announcement is imminent.

An equally authoritative source said, "divorce is out of the question — the Royal Family does not divorce."

Princess Margaret's stand on this question is well known. In 1955 she gave up the love of her life, Second World War air force flying ace Peter Townsend, because he was a divorced man.

Reports that Princess Margaret and Anthony Armstrong-Jones, as the earl was before his elevation to the peerage were about to split have been published frequently in the past nine years — ever since Palace sources leaked word in 1967 they were quarrelling so bitterly it looked like the end of the road.

There was a reconciliation that year for the sake of their two children — as there have been several times since.

In recent years, friends have spoken of the Snowdons achieving a "special relationship."

They had separale interests, even spent birthdays and holidays apart, but they gave much time to their children, to whom they are devoted.

Only twice have other persons figured in the reports of marital trouble.

In 1971 there were reports Snowdon was friendly with beautiful Lady Jacqueline Rufus Isaacs, daughter of the Marques of Reading. The Readings denied it.

Recently the princess spent a holiday for the third year in a row on the island of Mustique in the Caribbean with socialite Roddy Llewellyn, 27.

He is not a romantic attachment, but Snowdon was described as angry about the publicity about the friendship.

One British newspaper, the tabloid Daily Mirror says Snodon initiated the marital breakup.

It quotes a palace official as saying: "Everything possible has been done to make the couple patch up their differences. But the situation has become untenable. It has caused great distress to the Queen."

Lord Snowdon, 46, Tuesday told reporters as he left for Australia to put on a photographic exhibition: "I never discuss my private life."

The 45-year-old princess, a white gown setting off her sun tan from a Caribbean vacation, last night, attended the opening of the National Theatre's new home on the south bank of the Thames and saw Albert Finney in a four-hour production of Hamlet.

Margaret and Tony in happier days

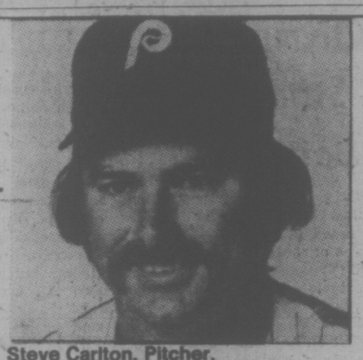

Steve Carlton, Pitcher, Philadelphia Phillies; 1972, Cy Young Award, Best Pitcher National League; 1968, 1969, 1972, 1974, Selected to National League All-Star Team.

"When people ask me about Transcendental Meditation, I just tell them that it's helping me make myself a better person, and that I just feel real good about it. Once stresses are gone from the nervous system, everything just naturally goes better."

people

Moving Experience For the Mick . . .

Rooney

LOS ANGELES — "Why did I move to Florida?" **Mickey Rooney** asked. "Let's just say that I like having friends, and friendliness is sparse around here." Rooney, now a resident of Fort Lauderdale, Fla., was back briefly in his one-time home town, taping a skit for television. Among his current activities are a string of Talent Town U.S.A. schools to train youngsters to perform. "There's no place to develop talent in young people, the way the Meglin Kiddies did for **Judy Garland** and other stars." He is also writing TV commercials, a novel The Broken Hearts, and Mickey Rooney's Guide to Happy Marriage. He has had seven — at least they were happy for a while. When asked whether he is married now, he looks at his watch and says: "Let's see, what time is it?"

SPRINGFIELD, Mo. — Two prisoners, who never had met, were married Tuesday but there was no honeymoon because the bride was extradited at the end of the service to Texas. Jail officials said **Burl Swagerty** and **Cindy Hester**, both in their early 20s, conducted their courtship by passing notes to each other from their cells.

VANCOUVER — **Dave Barrett** is being paid a monthly salary of $1,000 plus "small expenses" by his party. He has had no source of income since losing the premier's position and being personally defeated as MLA for Coquitlam.

LOS ANGELES — **Henry Fonda** has been admitted to hospital for an operation of a non-malignant tumor on his lung. Fonda, 70, will probably be released from hospital within 12 days, the spokesman said.

KANSAS CITY — **Valerie Perrine** and **Burt Reynolds** will be named by the United Motion Picture Association when it honors its top choices in the industry Thursday during the association's annual convention. Recipients of the awards, given to the best in their field each year, also include producer **Elliot Kastner** and director **Steven Spielberg.**

SAN DIEGO — **Charles Colson** said his former boss, **Richard Nixon,** is a national resource going to waste. Colson told the San Diego Union he thinks of Nixon "as a kind of elder statesman, private citizen and troubleshooter in foreign affairs." Colson said, "We should thank God we have someone like him, despite Watergate."

LOS ANGELES — Songwriter **Johnny Mercer** is home recuperating from brain surgery after almost five months in hospital. Mercer, 67, was released from Huntington Memorial Hospital in Pasadena earlier this week, when doctors said he was in "fair condition." Mercer won Adademy Awards for composing Days of Wine and Roses, Moon River, In the Cool, Cool, Cool of the Evening, and Atchison, Topeka and Santa Fe.

BISSON'S MOVING & STORAGE LTD.
384-8442
LOCAL AND UP ISLAND MOVING
3-10

Victoria Tire
2 stores to serve you
GOODYEAR

Sale Polyglas™ Tires
- 7 DAYS ONLY -
31.95 each, installed
700-13, B78-14, C78-14, D78-14, E78-14 BLACKWALL

North America's most popular belted tire. More than 50 million sold to date.
- Belted construction keeps tread grooves open for good traction and handling . . . provides a stable ride
- A smooth ride with flexible polyester cord body plies
- Long tread life because the two fiberglass cord belts reduce wear-producing squirm

GOODYEAR CUSTOM POWER CUSHION POLYGLAS TIRES					
SIZE	BLACKWALL	SIZE	BLACKWALL	SIZE	BLACKWALL
700-13	$31.95	E78-14	$31.95	F78-15	$33.95
B78-14	31.95	F78-14	33.95	G78-15	36.95
C78-14	31.95	G78-14	36.95	H78-15	39.95
D78-14	31.95	H78-14	39.95		
WHITEWALLS $3 EACH, EXTRA					

CHARGEX
master charge

Brake & Drum Service

4 WHEELS including drum resurfacing, parts and labour
49.95
Here's what we do:
- Install new premium quality brake linings on all 4 wheels
- Resurface drums on all 4 wheels
- Repack front wheel bearings
- Lubricate and clean brake backing plates plus 6 other safety tests and checks.

Cars with front disc brakes 69.95
Includes rotor resurfacing and new disc brake pads installed on front wheels plus parts and services listed on rear wheels.

VICTORIA TIRE DOWNTOWN
610 Herald
382-6184
GOODYEAR
VICTORIA TIRE HILLSIDE
1623 Hillside—598-4584
Open 'til 9 p.m.

Ford LEASING
TRUCKS

from $89 Month (36 mos. net lease)
EXECUTIVE CAR LEASE LTD.
1060 YATES ST., VICTORIA
384-1144

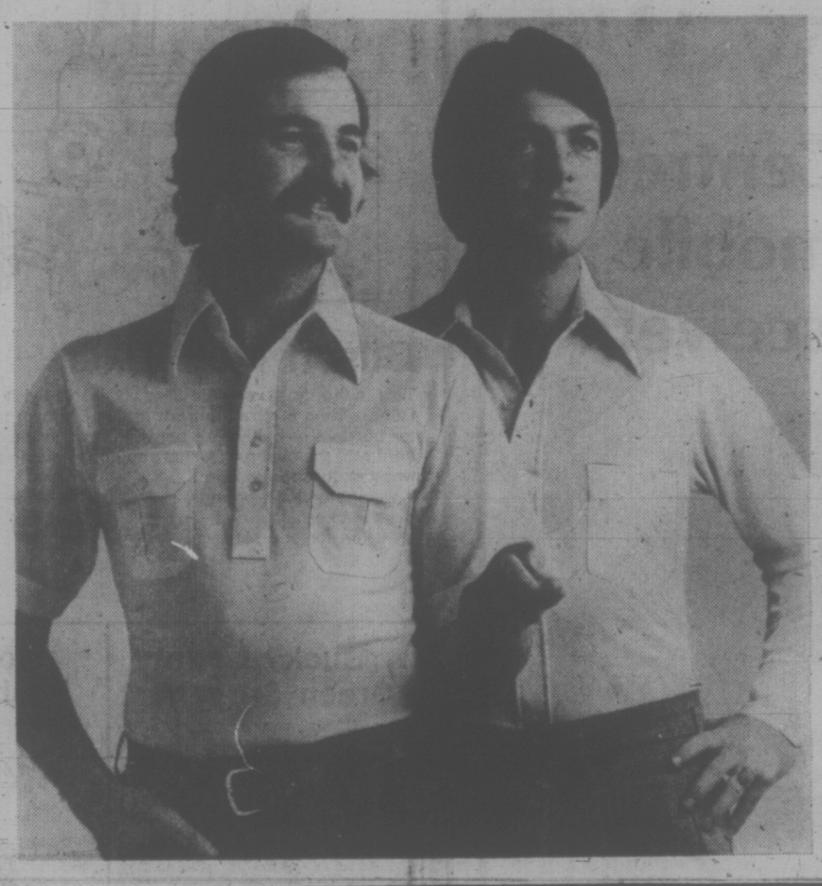

Casual shirts for men at Spring Savings!

A. Long Sleeved Sport Shirt. Take advantage of the terrific savings now on Woodward's own sport shirt. Ideal for everyday wear, it requires minimal care in a permanent press blend of 65% polyester/35% cotton. Fashioned with a full button plaquet front and chest pocket. Contrast stitching. In navy, rust, beige, green or blue.

Sale Price 5.29 2 for 10.00

B. Short Sleeved Knit Shirt. La Ronde makes this carefree knit shirt in a soft, cool blend of 60% combed cotton/40% polyester. Style details include 2 flap pockets with pleats and color co-ordinated buttons. Pick up several, in Spring fresh shades of camel, mint, ecru blue or sun mist. S,M,L.

Sale Price 8.99

Woodward's Men's shops, Main Floor

Specially priced aquarium outfits

Fun and fascinating aquariums feature an attractive glass tank with vinyl trim. Stainless steel full canopy with light. Smooth, quiet pump. Each outfit includes filter, charcoal, floss, tubing, thermometer and booklet.

5 U.S. Gallon ..... Sale Price 19.99
10 U.S. Gallon ..... Sale Price 24.99
15 U.S. Gallon ..... Sale Price 29.99
23 U.S. Gallon ..... Sale Price 39.99

Woodward's Toys, Main Floor

Woodward's Mayfair, phone 386-3322. Store Hours: 9:30 a.m.-5:30 p.m. Monday to Saturday
Evening shopping Thursday and Friday 'til 9:00 p.m.

Woodward's

Why you should let H&R Block worry about your income taxes.

If the Tax Department notifies you of a reassessment on your return, H&R Block is available to help you all year, at no extra cost.

Get a little peace of mind.

H&R BLOCK
THE INCOME TAX PEOPLE

1660 Douglas St. Tel: 386-0012
100-C Burnside West Tel: 384-4222
OPEN MON.-FRI. 9:00 a.m. to 9:00 p.m.
OPEN SATURDAY 9:00 a.m. to 5:00 p.m.
NO APPOINTMENT NECESSARY

Up-Island Offices:
DUNCAN NANAIMO PORT ALBERNIA
COURTENAY/COMOX CAMPBELL RIVER

Also in the Bay Sears Woodward's
Open Regular Store Hours

Patty Hearst Trial Winding Up

SAN FRANCISCO (AP) — With her father among the final witnesses, Patricia Hearst's trial for bank robbery appears all but assured of reaching the jury by the end of the week.

U.S. District Judge Oliver Carter hinted Tuesday that he would reject efforts by either U.S. Attorney James Browning or defence counsel F. Lee Bailey to carry testimony beyond today.

"You've both had two chances now and that's it," Carter said, referring to each side's main case and rebuttal presentations.

Bailey told the judge he had "one more witness for sure" and indicated outside court that it was the defendant's mother, Catherine Hearst. Her father, Randolph Hearst, president of the San Francisco Examiner, testified Tuesday.

Browning suggested in court that he would seek to reopen the government's case to answer the defence's latest testimony.

"I will rule preliminarily on that right now," Carter replied, "and the answer is no." The trial now is in its eighth week.

Carter has set aside one full day for closing arguments and that might come Thursday, followed by the judge's instructions to the jury.

Carter has told the jurors, who have been sequestered since Feb. 4, that they should deliberate through the weekend, if necessary.

Bailey spent most of Tuesday attempting to discredit two psychiatric experts who testified for the government.

Dr. Joel Fort of San Francisco and Dr. Harry Kozol of Boston each said Miss Hearst, 22, was a willing convert to terrorism when she and her Symbionese Liberation Army (SLA) kidnappers robbed a bank on April 15, 1974.

She herself has testified she was still a hostage and that her captors ordered her to participate or be killed.

In a surprise move, Bailey also called Miss Hearst' longtime friend, Patricia Tobin, who described her chum from schooldays as "not the same person" when she was captured last Sept. 18.

Miss Tobin's appearance in the courtroom was greeted by a warm smile from Miss Hearst. Both women smiled frequently and, at least twice, Miss Hearst appeared to be stifling a giggle.

Bailey also called to the stand the defendant's father, who described his daughter as "strongwilled."

Hearst, 60, spoke slowly but firmly as he took issue with Kozol's testimony that his daughter had been bored, bitter and restless in the weeks before her Feb. 4, 1974, abduction.

Hearst said his daughter was "a very bright girl, pretty."

"She was strong-willed, I think, and independent. She was fun to be with."

Bailey asked whether Kozol had been accurate in portraying Miss Hearst as a rebel who found her cause in the terrorist underground. "No," he swiftly replied.

Beauty and the feast. Thursdays and Sundays.

What a delicious thought.

Buffet Dinner at The Empress. And it's only $8.75 every Thursday and Sunday.

Banquet tables are laden with one epicurean delight after another. And each is yours to savour in the beautiful surroundings of The Empress Dining Room.

The rest of the week you're invited to taste the tempting dishes from our regular menu. A masterpiece in itself.

No matter which day you choose, the choices are many.

For reservations call 384-8111, local 7705.

And there's free parking for Dining Room guests.

THE EMPRESS
CP Hotels

2-4

TWO WEEKS FROM TODAY

Annual General Meeting

Wednesday, March 31, 1976
8 P.M. Sharp.
Da Vinci Hall — 195 Bay St., Victoria.

- REPORTS FROM 1975
- MEMBERS QUESTION PERIOD
- ELECTIONS TO THE BOARD
- DOOR PRIZES (including two 9½% Savings Cert. of $200 and $100 each.)
- Social period with food and refreshments.

ONLY THROUGH MEMBER PARTICIPATION WILL OUR CREDIT UNION FULFILL ITS POTENTIAL — PLEASE ATTEND! SPOUSES AND FRIENDS WELCOME! ADMITTANCE FREE!

VICTORIA PROVINCIAL GOVERNMENT EMPLOYEES CREDIT UNION

people helping people since 1940

DOWNTOWN
710 Broughton St.
385-1437

JAMES BAY
547 Michigan St.
382-5105

GLENDALE HOSPITAL
Room 222
382-5105

The Custom Cycle Action Dryer by Westinghouse

has a drying program for every fabric

A modern day marvel

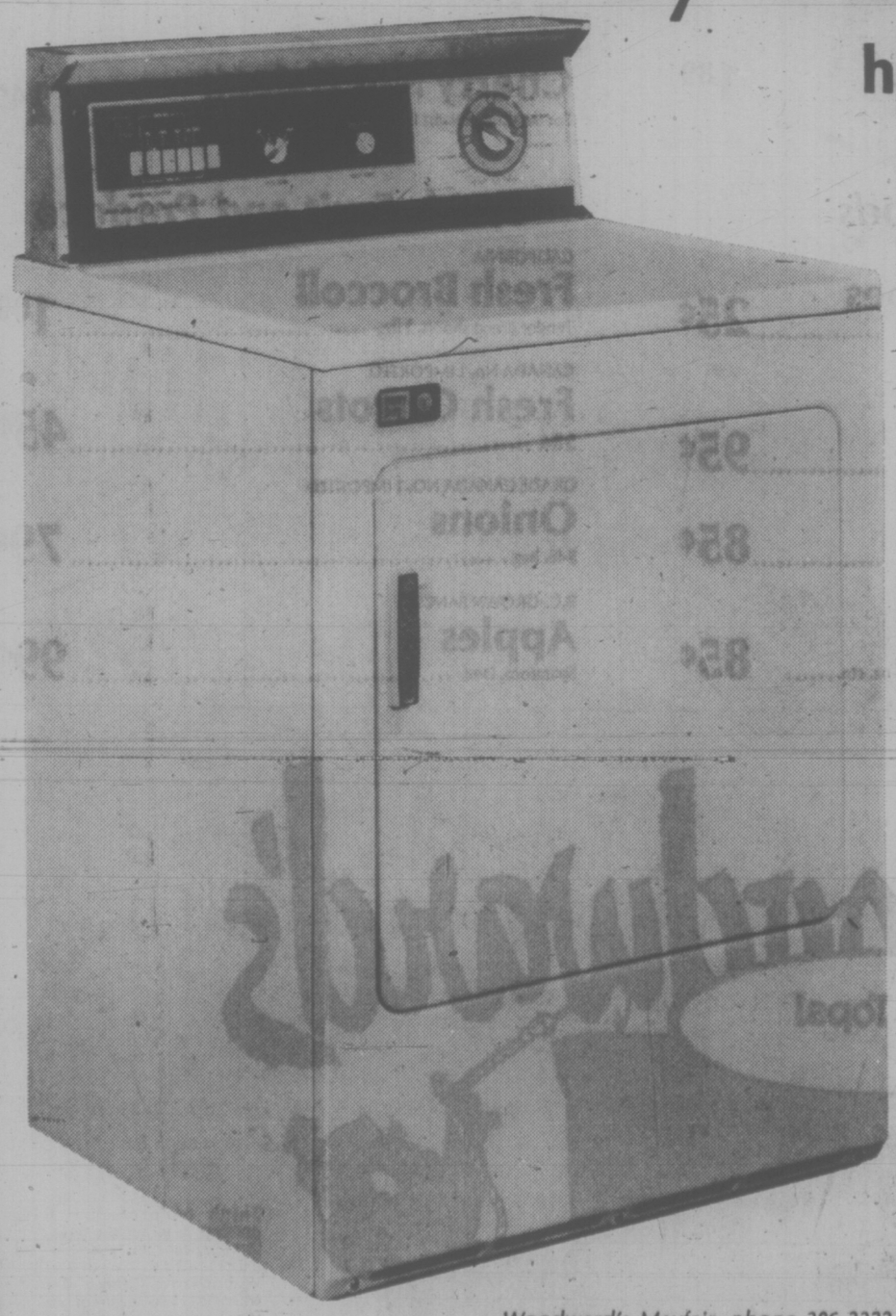

Here's fast drying power, with four drying programs on timer: timed cycle, auto dry, auto dry for permanent press /knits and refresher. Permanent press/knit cycle is ideal for these easy care items and discourages wrinkles. An auto dry feature works on all heats, drying all fabrics automatically. Permanent press garments after wearing or folding. Four pushbutton temperature selections: regular, medium, low, air fluff. Removable drying rack lets you dry shoes, belts and other items without tumbling. Large 5.7 cu. ft. capacity and big 16" dia. opening for easy access.

Sale Price

228.88

Put a freeze on high food bills and save!

Moffat 23 Cu. Ft. Freezer

With this super large capacity freezer you can buy food in bulk quantities and really save! This freezer holds 805 lbs. It features a temperature warning safety light, safety lock, interior light, defrost drain, 2 baskets and 2 dividers.

Sale Price

389.00

Woodward's Appliances, Second Floor

Woodward's Mayfair, phone 386-3322.

Store Hours: 9:30 a.m.-5:30 p.m. Monday to Saturday. Evening shopping Thursday and Friday 'til 9:00 p.m.

Woodward's

Woodward's

Do something nice for your dinner without doing in your budget! As a tasty change, try our young and tender chicken, 'specially priced for savings this week at Woodward's.

B.C. POULTRY

B.C. GROWN FRESH WHOLE FRYER
Chicken 77¢
Grade A lb.

B.C.-GROWN FRESH ROASTING
Chicken 95¢
5 to 7 lbs., Grade A, Lb.

B.C.-GROWN FROZEN
Turkeys 99¢
6 to 12 lbs., Grade A, Lb.

KELLOGG'S
Corn Flakes 99¢
24-oz. carton

SUN RAY
Stewed Tomatoes 2 for 89¢
28-fl.-oz. tin

BERRYLAND FANCY
Cut Wax Beans 2 for 65¢
14-fl.-oz. tin

FOUR STAR
Mushrooms 43¢
Stems & pieces, 10 fl. oz. tin

NOLA
Broken Shrimp 83¢
4¼-oz. tin

PLANTERS
Peanut Oil 1.99
32-fl.-oz. bottle

ORANGE FLAVOURED
Swing Crystals 79¢
Four 3¼-oz. poly pack

FOR A GOOD START ON THE DAY
Weetabix Cereal 79¢
12-oz. carton

KELLOGG'S
Special K Cereal 1.09
15-oz. carton

BETTY CROCKER
Snackin' Cake Mix 79¢
Assorted flavours, 14-oz. ctn.

NEW AT WOODWARD'S
Farman's Dills 79¢
Garlic, German or Polish, 32-fl.-oz. jar

LIPTONS
Cup-a-Soup 49¢
Assorted flavours, package

HEREFORD
Corned Beef 1.05
Delicious for sandwiches, 12-oz. tin

BEEF, CHICKEN OR IRISH
Burns Stews 85¢
24-oz. tin

KRAFT
Deluxe Macaroni Dinner 63¢
14-oz. ctn.

ASSORTED COLOURS
Kleenex Towels 85¢
2-roll package

MIGHTY DOG
Dog Food 3 for 79¢
Assorted flavours, 6½-oz. tin

PURINA
Seanip Dinner 99¢
For Cats, 1-kilogram package

FOR YOUR LAUNDRY
Tide Detergent 2.29
5-lb. ctn.

Dairy

WOODWARD'S CHEESE
B.C. Medium Cheddar 1.69
Random cut, cryovac, Lb.

CHERRY HILL CHEESE
Old Coloured Cheddar 95¢
8-oz. bar

FLEISCHMANNS
Corn Oil Margarine 1.85
2-lb. carton

B.C.-GROWN FRESH FRYER
Drumsticks or Thighs Lb. 1.29

B.C.-GROWN FRESH
Fryer Halves 89¢
A real budget saver! Lb.

B.C.-GROWN FRESH FRYER
Breasts 1.29
All white meat, Lb.

B.C.-GROWN FRESH
Fryer Legs 1.29
All dark meat, Lb.

BURNS PRIDE OF CANADA, REGULAR OR
All Beef Wieners 79¢
1-lb. vacuum pack

BURNS CAMPFIRE
Sliced Side Bacon 1.89
1-lb. vac. pack

Frozen Foods

SNOWCAP
Hash Brown Potatoes 25¢
2-lb. bag

STOUFFER'S
Casseroles 95¢
Chicken Noodle, Macaroni and Beef or Tuna Noodle, 11½-oz. carton

HIGHLINER
Boston Bluefish 85¢
In Batter, 14-oz. carton

WOODWARD'S
Fish 'n' Chips 85¢
A family favourite and easy on the budget too! 10-oz. ctn.

B.C.-GROWN FRESH
Fryer Wings 89¢
Great with steamed rice and vegetables! Lb.

B.C.-GROWN FRESH FRYER
Backs and Necks 29¢
Ideal for soups, Lb.

B.C.-GROWN FROZEN FRYER
Backs and Necks 19¢
Approx. 5-lb. bag, Lb.

Bakery Features

WOODWARD'S
Sesame Bread 2 for 99¢
16-oz. loaves

WOODWARD'S
Cherry Nut Gateau 2.49
For tea time, dessert time or snack time, each

Fresh Fruit and Produce

CALIFORNIA
Fresh Broccoli 1.00
Tender green shoots, 3 lbs.

CANADA No. 1 IMPORTED
Fresh Carrots 45¢
3 lbs.

GRADE CANADA NO. 1 IMPORTED
Onions 79¢
5-lb. bag

B.C.-GROWN FANCY
Apples 99¢
Sparatons, Doz.

Woodward's

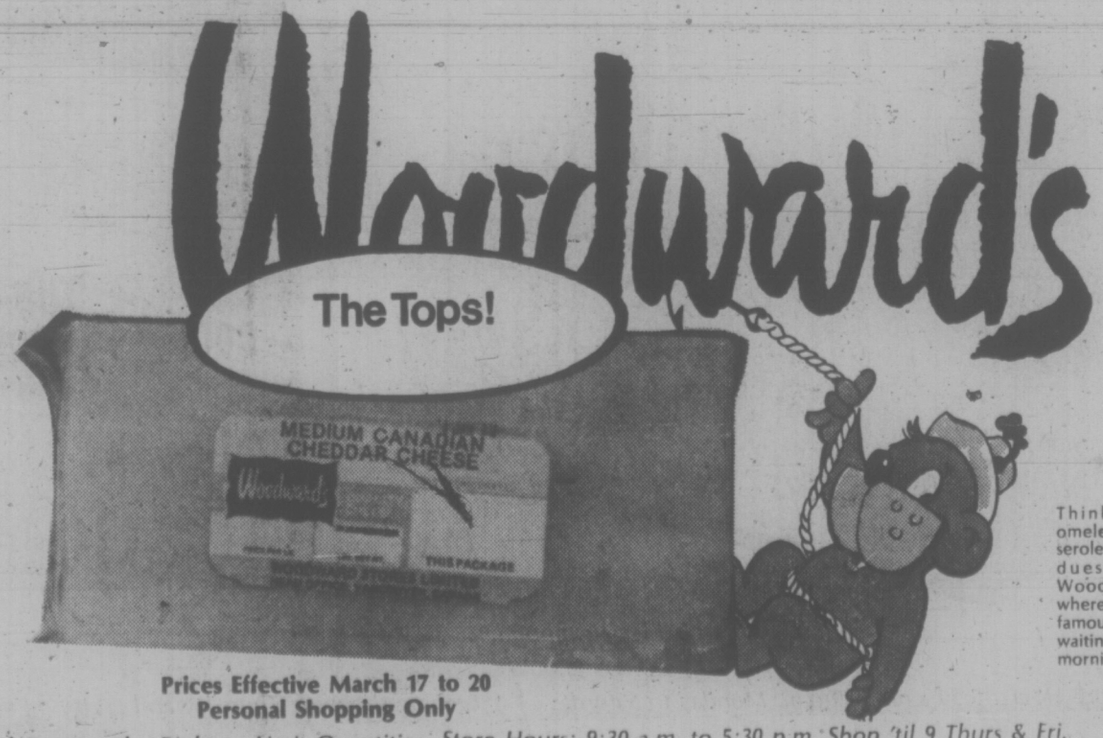

Think of protein-rich omelets, sandwiches, casseroles, canapes and fondues. Then head for Woodward's Cheese Bar where we have dozens of our famous cheese . . . ready and waiting to make the meal, morning, noon or night.

Prices Effective March 17 to 20
Personal Shopping Only

We Reserve the Right to Limit Quantities. Store Hours: 9:30 a.m. to 5:30 p.m. Shop 'til 9 Thurs & Fri.

Packaged Cereals: There's Better Way to Start Day

Victoria Times
THIRD SECTION
family

HILDA BEASTALL

Possibly one of the food areas in which the average homemaker can save most money is that of packaged ready-to-eat breakfast cereals. These are costly when you reckon the few ounces per dollar, and then try to figure the value of the food per dollar they may contain. There are better ways to start the day.

During the last 10 years, dozens of recipes have been composed for the energy-producing quick breakfast food known as Muesli, credited to a Swiss dietician, Dr. Bircher-Brenner.

OVERNIGHT MUESLI: The original muesli is believed to have been composed of one tablespoon rolled oats (we use oat flakes) soaked overnight in three tablespoons cold water. In the morning was added juice of half a lemon, one tablespoon of cream, a grated apple and a tablespoon of chopped hazelnuts. Honey was used to sweeten but the apple would take care of that. These quantities are for one serving. Multiply as required.

This is a pleasant breakfast taking little time to prepare in the morning. Personally I feel the apple can be eaten from the hand together with some of the moistened oats, thus doing away with the awkward job of grating or chopping the apple. The chewing of the oats is important and the pieces of apple make for pleasant eating too.

From this simple formula others can be devised with the flaked grains used regularly in other protein dishes and in the baking of breads, cakes and cookies. Wheat flakes, rye flakes (these are rougher in texture), millet flakes — substitute or mix, and soak the amount needed for the number of servings required.

Nuts and seeds of various kinds can be ground or chopped in small quantities and stored in a glass jar, refrigerated — raw unsalted peanuts, cashews, occasionally walnuts, hazelnuts, pumpkin and sunflower seeds.

Fruit can be changed from day to day — as the different kinds become available in season — strawberries and other berries, banana, black currants, apples, pears or dried fruits such as raisins, currants, prunes, figs in winter. Quality counts here too, not quantity.

In place of milk or cream, homemade yogurt makes a fine substitute with less fat but with all the vitamins and minerals.

A crisp form of muesli has lately become known as Granola. Recipes for this popular breakfast are now as plentiful as for muesli, since everyone who makes a batch swears it is the best.

Ingredients are more numerous but come from the stock of staples in most budget minded homemakers' cupboards and refrigerators. Although as changeable as spring, a few tried and enjoyed recipes will help a beginner to get confidence in putting together more than one kind of granola, a breakfast food that improves with munching but since vast quantities are not needed, you have the time to devote to its enjoyment.

Crunchy Granola No. 1

3 cups oat flakes
1 cup wheat germ
1 cup ground raw peanuts unsalted
1 cup unsweetened coconut
3 tbsp. soy or sunflower oil
1 tsp. honey or sugar
pinch of salt (omit if possible)

Mix and spread ½ inch deep on cookie sheet (or shallow glass dish). Bake in slow oven 135 deg. C. until lightly brown and crisp. Stir occasionally, as sides brown first. It takes about two hours.

Let cool thoroughly. Store in glass jars with screw lids. Makes about six cups.

One serving is anything from 2 tablespoons to ½ cup. Put the amount needed into a dish with homemade yogurt and pure orange juice; or with yogurt and liquid skim milk from powder. The period this kind of food sustains activity will amaze you.

Another mixture of grains is a little different and is even more completely satisfying. You will finally make one that you like best of all, although I believe in making changes frequently to maintain interest, especially when trying to suit many tastes and preferences.

Granola No. 2

2 cups oat flakes
1 cup wheat flakes
1 cup wheat germ
½ cup ground raw peanuts
½ tsp. sugar
pinch of salt (omit if possible)
2 tbsp. soft margarine
3 tbsp. non-instant skim milk powder
3 tbsp. water.

Measure and mix all ingredients, spreading ½ inch deep on cookie sheet or shallow glass dish. Bake in slow oven 135 deg. C. until lightly brown and crisp. Time depends on oven; usually about 2 hours. Stir occasionally.

Cool thoroughly. Store in glass jar. Makes 5 cups.

In a cool cupboard, these granolas keep for weeks; but as weather becomes warmer, it is better to store, tightly covered, in refrigerator to prevent spoilage.

Still another crisp granola uses several grains in combination, resulting in a different texture and flavor.

See CEREALS Page 32

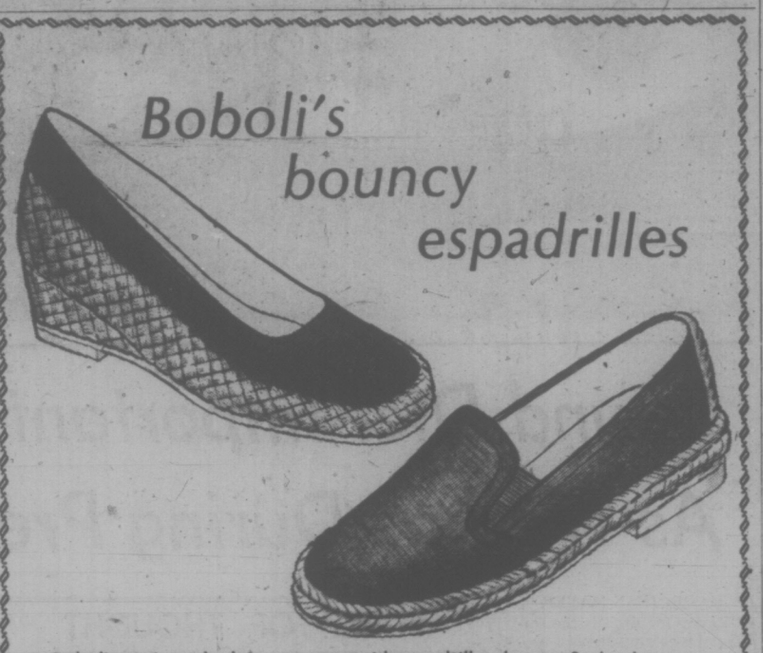

Boboli previews the leisure season with espadrilles that put Spring in your step whether your travels lead you down busy streets or quiet country paths. Make your selections in the wedge from shades of natural, red, black, white or yellow — $28; the flat in natural or navy — $21. Both with easy-walking crepe sole.

Munday's
1203 Douglas St. 383-2211
3-17

NEW AT WOODWARD'S
NEW
Beige Body Fashions
FROM PLAYTEX

i can't believe it's an all in one

UNBELIEVABLE CONTROL YET LIGHTWEIGHT
Playtex combines an incredibly lightweight, yet firm control fabric with a smooth tricot support bra to bring you a new concept in all-in-ones . . .

COOL COMFORT AND A SMOOTH BUST-TO-HIP LINE
Available in B, C and D cups

Available in Brief (SM-XL) and Average Leg (MED-XL)

i can't believe it's a girdle

BUY NOW AND SAVE UP TO $5.00

Woodward's Body Fashions, Main Floor.

Woodward's

272 GORGE ROAD WEST — GORGE SHOPPING CENTRE

FAIRWAY DISCOUNT CENTRE

Open 7 Days a Week
Weekdays 9-9
Sundays 10-7

Great Spring Sale

Prices Effective Wed., Thurs., Fri., Sat. March 17, 18, 19, 20
We reserve the right to limit quantities

Maple Leaf Ready to Serve HAM Shank Portion, lb. 1.09
Ontario Medium CHEESE lb. 1.39
Canada Grade 'A' Beef Grain Fed, Boneless Oven ROAST RUMP SIRLOIN TIP 1.45 lb.
Blue Bonnett MARGARINE 3-lb. Pkg. 1.39
Canada Grade A Beef FULL CUT ROUND STEAK lb. 1.39
DELMONTE FANCY FRUIT COCKTAIL 2 14-oz. Tins ..... 77¢
Libby's Deep Browned BAKED BEANS 14-oz. Tins ..... 2 for 69¢
Fresh Large ROASTING CHICKEN Grade 'A' 89¢ lb.
Libby's TOMATOES 28-oz. Large Tin ..... 49¢
Sneiders All Beef SALAMI 6-oz. pkg. 59¢
Pacific EVAPORATED MILK Reg. or 2% 5 Tall Tins 1.49 With $10 order or over. Limit 5 tins
Nabob INSTANT COFFEE 10-oz. 1.69
YOUNG DUCK Frozen Utility, lb. 89¢
Carnation COFFEE MATE 16-oz. Jar 1.15
Lynn Valley PEACHES 2 14-oz. Tins 79¢
NEW FROM DUNCAN HINES ANGEL FOOD CAKE MIX 14½-oz. pkg. 89¢
Maple Leaf No. 1 BOLOGNA By-the-piece ..... 49¢
Sunrype APPLE SAUCE 14-oz. Tin 2 for 55¢
Sunrype WHITE LABEL APPLE JUICE 48-oz. Tin 49¢
Davon Brand BACON 1-lb. Pkg. 1.29
Canada Packers, 1-lb. Pkg. ECONOMY PACK ASSORTED COOKED MEAT ENDS ..... 79¢
Sunrype BLUE LABEL APPLE JUICE 5 for 10-oz. Tin 1.00
Sunrype, 19-oz. Tin PIE FILLINGS Apples 55¢ Sweet Cherry 65¢
Swanson's TV DINNERS Chicken, Beef, Turkey ..... 77¢
Aylmer KETCHUP 32-oz. Jug .... 79¢
Fresh CABBAGE, TURNIPS, COOKING ONIONS MIX AND MATCH 10 lbs. $1
Reynold's Wrap FOIL 12"x25" 49¢
Fresh CELERY EA. 19¢
Golden Ripe BANANAS 4 lbs. 69¢
California NAVEL ORANGES lb. 10¢
Oven Fresh HOT CROSS BUNS 12's Pkg. 89¢
3-17

NATURALIZER.

COMFORT... ALL DRESSED UP

Isn't that just like Naturalizer? Putting you at ease with the remember-when elegance of a soft leather dress shoe. And treating you to hidden comfort as only Naturalizer can.

28.00

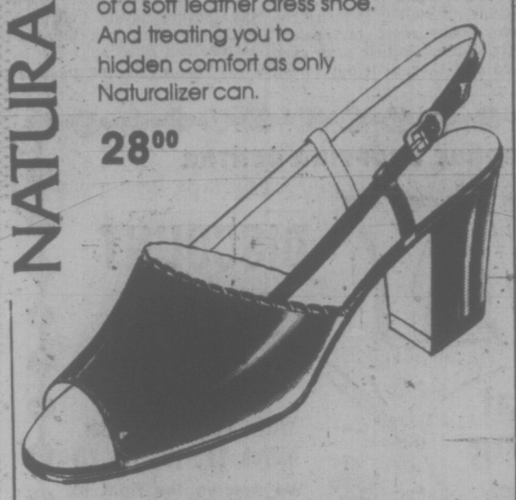

NATURALIZERS ARE AVAILABLE AT THESE FINE STORES:

LORD'S SHOES • Hillside Centre

STERLING SHOES • Mayfair Centre

Super Supper Salmon Loaf Lenten Treat

MARY MOORE

This year St. Patrick's Day falls in the middle of Lent. Last Monday I gave you a recipe for a self-saucing Lime Pudding to serve for dessert today.

Now I have a slightly different recipe for a Salmon Loaf — not only for observers of Lent but for everybody else. It is a dandy and it is easy. I have added a sauce to give it a little more style and to stretch it for big eaters.

Super Supper Salmon Loaf
(Serves 6)

2 7¾-oz. cans Canadian salmon;
1 c. DRY cracker or bread-crumbs;
¼ c. milk
¼ c. margarine;
3 large eggs — yolks and whites separated;
1 tbsp. lemon juice;
1 tbsp. grated (or bottled) onion;
2 tbsp. chopped parsley;
½ tsp. Worchestershire or HP sauce;
¼ tsp. salt;
⅛ tsp. pepper.

Open cans of salmon and drain off and reserve juice. I had 1-3 cup. Pour it over the crumbs in a large bowl. Heat milk and margarine together to barely melt margarine. Add to crumbs in bowl and let soak. Flake and add salmon, mashing bones and adding them too. Stir in egg yolks, lemon juice, onion, parsley, Worchestershire or HP sauce, salt and pepper. Beat whites until stiff and fold in. Butter an 8½x4½x2½" loaf pan and line bottom with one layer of buttered wax paper. Turn in salmon mixture. Stand loaf in shallow pan of boiling water to 1" depth. Bake at 350 deg. Fahr. 40 minutes until firm. To turn out loosen sides with narrow knife and turn out. Peel off wax paper.

Extra dividends: 1.) This loaf slices excellently cold so would be ideal for Young or Senior Couples. 2.) To our surprise it made delicious sandwich filling for our lunch.

If you want to stretch it you could serve it with a

Hard-Cooked Egg Sauce

(could be used for vegetables too)

3 tbsp. butter (or margarine);
3 tbsp. flour;
½ tsp. salt;
⅛ tsp. pepper;
1 tsp. chicken bouillon cordial OR chicken soupe base;
1½ c. milk;
1 hard-cooked egg, chopped.

Melt margarine or butter in a small pot and stir in flour, salt, pepper and chicken bouillon. Stir in milk and cook, stirring until thick. Stir in chopped, hard-cooked egg. This is a basic medium white sauce that is all-purpose. You can omit egg and add chopped chives or parsley or olives or pimiento or whatever your imagination conjures up.

eiderdown shop
1728 Douglas St.
In recent years, centuries of European tradition has become a way of life around the world . . . drop into our new factory outlet and discover why North Americans are changing to the total economical comfort of continental quilts.
384-0133
Across from The Bay
3-13

Sound Diet Important Before As Well as During Pregnancy

FOOD FOR THOUGHT

By DR. JEAN MAYER

"Eating for two" is the traditional description of a woman's diet during pregnancy. But it has only been in the last few years that we have begun to understand what that really entails.

We now know that a sound diet BEFORE pregnancy is one of the best ways to give birth to a healthy baby. And throughout pregnancy, a woman must not only continue this good eating pattern but also tailor her diet to meet certain additional requirements. After all, she is building a new human being.

Let's see how pregnancy affects what you need every day:

PROTEIN: The demand for protein almost doubles, rising from 46 to 76 grams a day. A large proportion of this should be of the highest quality — that is, from meat, eggs, milk and milk products, such as yogurt and cheese. When high-quality vegetable protein, such as dried beans, is used, it should be accompanied with a small amount of animal protein so that it will be fully utilized.

FOLIC ACID: Requirement for this vitamin E nutrient also doubles during pregnancy, going from 400 to 800 micrograms a day. Now, a microgram is not large; it is one-thousandth of a milligram, which is one-thousandth of a gram, which is only one-thirtieth of an ounce. And although this B vitamin is found in many foods, particularly whole grains, liver and green leafy vegetables, it is destroyed by heavy processing and removed from highly milled white flours and other grains (and not restored by enrichment of these products).

Since North Americans tend to eat large quantities of highly processed foods, folic acid deficiency is all too common. This can have particularly grave consequences during pregnancy because folic acid is essential for formation of red blood cells, and both the mother and the fetus are forming new blood (the mother's blood volume doubles in pregnancy). Hence, many obstetricians recommend folic acid supplements.

IRON: As with folic acid, iron is necessary for both mother and fetus for the proper formation of blood cells. Here again, deficiency is common in young American women who have trouble fulfilling the 18-milligram daily requirement from foods unless they eat liver once or twice a week. As a result, many physicians prescribe iron supplements during pregnancy.

CALCIUM AND VITAMIN D: Daily requirements of calcium increase substantially in pregnancy, from 800 to 1200 milligrams daily. Calcium, along with vitamin D (be sure to get the full 400 International Units a day) plus phosphorus, is essential for bone formation.

The best single source of calcium and vitamin D is fortified milk, either whole or skimmed. A pregnant woman should drink no less than three glasses of milk a day or eat the equivalent in cheese (except for cream cheese) and yogurt.

VITAMINS A AND C: Although requirements for these two nutrients (as in the case of vitamin D) do not increase markedly during pregnancy, many women may have to pay particular attention to getting enough of both because recent nutritional surveys show that they are marginal in the typical American diet. Good sources of vitamin A are liver, dark green and yellow vegetables, some fruits, such as peaches and apricots, and margarines and milk fortified with vitamin A. Vitamin C is abundant in citrus fruits and tomatoes; an eight-ounce glass of orange juice, for example, will provide more than the 60-milligram daily requirement for pregnancy.

CALORIES: Our conception of ideal weight gain during pregnancy has undergone changes in recent years. We now know that for the baby to attain its optimal birth weight, and for the mother to have adequate nutrients, she should gain, on the average, 24 pounds. A good range is 18 to 30 pounds, with very thin women encouraged to gain as much as 30 pounds, and more weighty types restricted to the lower limit of 18.

But this does not mean that the pregnant woman can now indulge in all sorts of sweet desserts and other empty caloric foods. Look at it this way. To gain 24 pounds, all you have to do is to eat about 300 more calories a day, and those calories must also carry all the extra nutrients the mother and fetus need for optimum health.

Following the recommendations I've outlined here does not mean just "eating for two"; it means "HEALTHY eating for two," which, after all, is the best way to give your baby a head-start to a long and healthy life.

Western FOOD
772 Goldstream Ave., Langford
AT WESTBROOK SHOPPING CENTRE
OPEN SUNDAY 9-6
Open All Nights 9 to 9
Open Sat. 9 to 6
Prices Effective: March 17, 18, 19, 20
We Reserve The Right To Limit Quantities

TURKEYS FRESH UTILITY ..... lb. 79¢
CROSS RIB ROAST BEEF GRADE 'A' LB. 1.09
STEW BEEF GRADE 'A' LB. ..... 97¢
BREAKFAST OR BEEF FLETCHERS SAUSAGE ... lb. 97¢
CHICKENS FRESH CUT UP OR WHOLE lb. ..... 79¢
GOV'T INSPECTED PORK STEAKS ..... lb. 1.19
SUNRYPE BLUE APPLE JUICE 48-OZ. TIN 59¢
PACIFIC MILK TALL TINS LIMIT 6 3 TINS 1.00
CHRISTIES COOKIES ARROWROOT 12.3-OZ. ..... 79¢
ALLENS ORANGE FLAVORED CRYSTALS 4x3¼-OZ. POUCH 69¢
LIBBYS PEACHES 2 14-oz. tins 89¢
CASHMERE TOILET TISSUE 4 ROLLS 79¢
TIDE LAUNDRY DETERGENT KING SIZE 5-LB. BOX 2.19
MISS MEW CAT FOOD ASSORTED FLAVOURS 5 FOR 89¢
SHRIMPS OCEAN BEAUTY 4¼-OZ. TIN 59¢
PREM LUNCHEON MEAT 12-OZ. TIN ..... 79¢
FRESH CALIF., LARGE STALK CELERY each ..... 29¢
CORN FLAKES KELLOGG 24-OZ. BOX ..... 97¢
SWEET, SEEDLESS GRAPES lb. ..... 69¢
SALAD OIL WEST 32-OZ. JAR ..... 99¢
SWEET JUICE ORANGES Med. Size 2 DOZ 99¢

THE ISLAND GALLERY LTD. ANTIQUES
fine furniture • paintings • prints
THE ISLAND GALLERY
2188 Oak Bay Avenue Tues - Sat.

Classic camel hair for today's woman
$160.00

Excellent value in 100% pure camel hair. Styled exclusively for D'Allaird's. Sizes 10 to 16.

D'Allaird's For Today's Woman

719 Yates St. Phone 383-5313
Mayfair Shopping Centre 383-5234
3-17

Toy Shop
1834 OAK BAY AVENUE
598-3832
12:00 to 5:00 WEEKDAYS
10:00 to 5:00 SATURDAYS

Naran home recipe plan takes off ugly fat.

The Naran Plan can help you lose pounds of unsightly fat right in your own home. This home recipe weight-control plan is easy to follow and costs little. Go to your drug store and ask for the Naran Reducing Plan. The whole plan is included in every package. The directions are right on the label. Pour the liquid into a pint bottle and add enough grapefruit juice to fill the bottle. Take two tablespoonsful twice a day as needed. Take the vitamin supplement included and follow the low calorie weekly food menu.
Your first purchase should show you a simple easy way to lose bulky fat and help regain slender more graceful curves; reducible pounds and inches of excess fat should disappear from neck, chin, arms, hips, abdomen, calves and ankles. If you are not completely satisfied with your first purchase just return the empty carton for your money back. Follow this easy way endorsed by many who have tried this plan to help bring back alluring curves and graceful slenderness. Note how quickly bloat disappears, how much better you feel. More alive, youthful appearing and active.

THIS SUMMER SWIM IN your own pool
Lakeside Pools & Homes Ltd.
949 Winter Road
Bill Trace 478-5990

COMPLETE POOLS fully installed
COMPLETE KITS including installation advice
"A FULL LINE OF POOL ACCESSORIES"
3—17

Soup and Sandwich Special

A lunch time soup and sandwich special becomes a hearty supper, or after-curling lunch, when an oven roasted corned beef brisket is sliced for sandwiches and served with corn chowder. It's an easy-on-the cook menu, since the chowder shares the oven with the corned beef.

The label stating "for oven roasting" means the corned beef should be cooked on a rack in a shallows open pan in the oven. Check the roast for doneness at about 2 hours by piercing with a fork. If the roast is large, it may take as long as 3 hours to reach "fork tender".

A jellied vegetable salad and ice cream can complete the menu. Leftovers are no problem since small cubes of cooked corned beef add a tasty bit to the corn chowder when it is reheated.

Oven Roasted Corned Beef with Oven Corn Chowder

Yield: about 5 cups

1 Corned beef roast;
1 tablespoon butter;
½ cup chopped onion;
½ cup chopped celery;
2 cups chopped or shredded raw potatoes;
2 cups milk;
19-ounce can cream stple corn;
½ teaspoon salt;
¼ teaspoon sugar;
⅛ teaspoon pepper;
1 cup water.

Place corned beef, fat side up, on a rack in a shallow open pan. Roast at 325 degrees fareheneit about 2-2½ hours. Place butter, vegetables, seasoning and water in a 2½-quart casserole or overproof soup tureen. Cover and place in oven beside the corned beef during last hour of roasting. When corned beef is fork tender, remove from oven and let stand 10-15 minutes for easier slicing.

Lunchtime's soup and sandwich special becomes a hearty supper with corned beef brisket

Blueberry Delight Dessert

½ cup granulated sugar
1 tablespoon cornstarch
¼ cup water
teaspoon salt
3 cups fresh or frozen thawed blueberries, slightly crushed
¼ cup lemon juice
2 teaspoons grated lemon rind
24 Shortbread, coarsely crumbled
Whipped cream or topping

Blend first four ingredients in saucepan. Combine next three ingredients. Stir into sugar mixture, blending well. Cook while stirring until slightly thickened. Refrigerate until chilled. To serve, alternate layers of blueberry mixture and shortbread crumbs in 6 parfait glasses.

VACATING SALE
We're closing out our store in the Commerce Mall
ALL STOCK 25% OFF

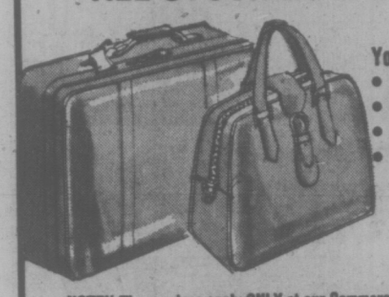

You Save on . . .
• Luggage
• Handbags
• Billfolds
• Small Leather Goods

NOTE!! These prices apply ONLY at our Commerce Mall Store
All Sales final.

McMartins
COMMERCE MALL
Opp. Eaton's
384-3555

charge it — chargex or master charge

Wedgie on your mind?
Ask for Lindy Lou
. . . it's the greatest

"Lindy Lou"
by Caressa
black Kid
amber Kid
bone Kid
navy Kid
34.95

Ingledew's
for the great names in fashion
IN VICTORIA AT 749 YATES ST.
3-17

Montague BRIDGMAN Ltd.
China Crystal Gifts
811 GOVERNMENT ST. 383-0821

Reformed Asylums

Dorothea Lynde Dix was a crusader for humane care of the mentally ill and her efforts resulted in major reforms in asylums.

MAD MONEY MACHINE
New Clues Daily
CJVI/900

In Our 73rd Year . . .
Saba Bros Limited
1130 Douglas
384-0561

All-Wool 3-Piece Knit Suits

Imported from Hong Kong
Reg. $150
Sale Price 99.00

Smashing all-wool suits tailored to perfection and hand-picked for you. An unsurpassed by at the very beginning of the spring season. The styles are outstanding, the workmanship precise. Every new spring shade is here. Sizes 8 to 18.

Plus! Small Group of Suede-Trim or Suede-Vest Suits
Reg. to $185.00
Sale Price 129.00

Use Your Saba Account, Chargex or MasterCharge
Store Hours: 9 to 5:30, 9 - 9 Fridays

the Bay

The Bay's
"Charlie Bonanza"
Makes Irresistably Good 'Scents'

Talc — 3.50 value
Yours for $1 with any $5 Revlon Purchase
3½ Oz. Fresh Cologne — 5.75 value
Yours for $2 with any 6.50 Revlon purchase
8 oz. Cologne
Yours for $3 with any 7.50 purchase
OR
Take all 3 for just $4 with any $10 Revlon purchase.
A great Charlie Bonanza Offer. Exclusive to the Bay.

Cosmetics

Hudson's Bay Company

FASHION SHOE SHOW POSTPONED
Due to circumstances beyond our control, the fashion shoe show advertised to be held this Friday at 7:30 p.m. and Saturday at 1:30 p.m. has had to be cancelled. Our apologies for any inconvenience caused to our customers.

STORE COUPON 1220348

10¢ off NEW! HONEY OVALTINE

Discover the good new taste of the good food drink.

MR. GROCER. For each coupon you accept as our authorized agent, we will pay you face value plus 5¢ handling charges, provided you and your customer have complied with the terms of this offer. Any other application constitutes fraud. Invoices showing sufficient stock to cover all coupons must be shown upon request. For redemption, mail to: Ovaltine Food Products, P.O. Box 3000, St. John, N.B. E2L 4L3

1220348

NEW!

HONEY OVALTINE

Discover the good new taste of the good food drink.

Your family will love new Honey Ovaltine. It's the delicious new taste of quick food energy. Satisfying hot or cold. It's made with wholesome nutritious ingredients. Fortified with iron, niacin and Vitamins A, B_1 and Vitamin C.

© COJO 72, 1976

Official Supplier to the 1976 Olympic Games

HONEY OVALTINE the "high energy" food drink

4 FORTIFIED with IRON and VITAMINS A, B1, C, NIACIN

INDOOR GARDEN

By LYNN and JOEL RAPP

Dear Lynn and Joel: I have a Ficus Benjamina, or weeping fig tree, that does beautifully in a north window in my home. The only trouble is that every winter it drops all its leaves. Is there anything I can do to keep it full and lush all year around—**C.R.**

Dear C.R.: Not really. Ralphie, the Ficus Benjamina in our living room, has been with us for more than two years. He goes through stages when his leaves turn yellow and fall off, but no reason to panic. New leaves form where the old ones were. Trimming off what appear to be dead branches is a no-no. When you purchase a Ficus Benjamina, be sure that it has been "adjusted" to indoor living by being in a greenhouse for at least three months.

Incidentally, one of our friends decided that the reason they call this beautiful plant a "weeping fig" is that, in spite of the fact it is a fig tree, never gets a chance to bear any figs.

Oh, well. Spider plants don't ever grow spiders, either. Happy growing!

CEREALS

Cont'd from Page 29

Granola No. 3

1½ cups wheat flakes
1 cup oat flakes
1 cup millet flakes
½ cup wheat germ
½ cup wheat bran
½ cup ground raw peanuts
½ cup ground pumpkin seeds and sunflower seeds mixed
¼ cup non-instant skim milk powder
one-eighth tsp. salt
2 tsp. sugar or honey
one-third cup oil
¼ cup water

Measure and mix well. Spread ½ inch deep on cookie sheet or shallow glass dish. Bake in slow oven 135 deg. C. until crisp and beginning to brown. Stir occasionally.

Cool thoroughly. Store in glass jars. Makes 5 to 6 cups.

None of these granolas have fruit included, but it is easy enough to add a few cooked prunes or figs to a dish when ready to serve; or some raisins or currants to the jars after cooking before storing.

Homemade yogurt is soon the favorite addition to crisp granolas, for it moistens without softening and its fresh flavor is just right.

The sugar has been kept to a minimum in these recipes, for grains and seeds all have a certain amount. Personally I find bought granolas are so loaded with sugar as well as honey that nothing else can be savored separately. You might as well be consuming a box of sugared corn flakes or an all-day sucker. Very little flavor of the grains comes through the sweatness.

Another advantage of each of us making our own supplies of granolas and mueslis is that we put into them the goodness we expect to get out of them.

Same Pay Rates

On June 3, 1974, the Supreme Court of the United States ruled women who do the same work as men are entitled to the same pay rates.

LUCKY DOLLAR FOODS

HUSKY, 25-oz. DOG FOOD 3 FOR 99¢

LYNN VALLEY, STD. 14-oz. PEACHES 39¢

CHASE & SANBORN. COFFEE lb. 1.29

CAMPBELL'S, 10-oz. CHICKEN NOODLE SOUP 4 FOR 1.00

SUNLIGHT, 24-oz. LIQUID DETERGENT 69¢

GENERAL MILLS, 15-oz. CHEERIOS 89¢

NABOB, 24-oz. STRAWBERRY JAM 1.19

SUNRYPE, 5-oz. APPLE JUICE 6 FOR 88¢

LIBBY'S, 48-oz. TOMATO JUICE 59¢

MISS MEW, 6-oz. TUNA CAT FOOD 5 FOR 99¢

HEINZ, 14-oz. RED KIDNEY BEANS 3 FOR 99¢

PROOF, 50 ml. TOOTH PASTE 69¢

ROYALE PINK TOILET PAPER 4 ROLLS 87¢

CANADA GRADE A
T-BONE STEAK lb. 2.49
SIRLOIN STEAK lb. 2.29
ROUND STEAK lb. 1.79

SUNKIST CONSUMER PACK 100's ORANGES 2.19

MEXICAN Tomatoes lb. 39¢

LUCKY DOLLAR FOODS

Thurs., Mar. 18 to Sat., Mar. 20.

We Reserve The Right To Limit Quantities

KEE'S
4101 Shelbourne St.
477-1742

3-17

NEW

shoe views for her

Duv suede wedgies from our spring collection. T-strap and open toe styles. Crepe sole. In tan, beige, navy and dark brown.

$27. EACH

Co-ordinated handbags in Duv suede with matching trim. Tan and navy (left) **$18.** Beige and dark brown (right) **$17.**

NEW

shoe views for him

Men's casual 'whalebone' shoes. Nationally advertised. Slip on and tie styles. In full grain steerhide. Leather soles. White stitched trim. In natural, rust and blue.

$45. EACH

Villager

"Designs and word trade marks in Canada of the Villager Shoe Shoppes (Canada) Ltd."

1324 DOUGLAS ST.

MAYFAIR SHOPPING CENTRE

3-17

FAMILY CIRCLE

"Well, if I carry one of the packages, THEN can you carry me?"

DENNIS THE MENACE

"HOW COULD THERE BE TOO MANY CATS? LOTS OF PEOPLE DON'T HAVE ONE YET."

CROCK

HAGAR

PEANUTS

BROOM-HILDA

MISS PEACH

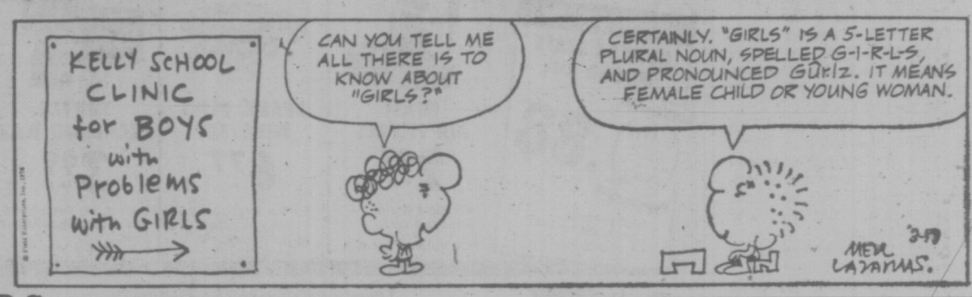

B.C.

WIZARD OF ID

APARTMENT 3-G

NANCY

MARK TRAIL

The Bridge Expert

By FRED KARPIN

When today's deal arose in a duplicate game, out South declarer obtained a very fine score at his sacrificial contract, thanks to misdefense by the defenders combined with excellent play on his part. He lost 500 points — but the opponents would have scored 620 points at their contract. Both sides vulnerable. South deals.

NORTH
♠ Q 6
♡ 8 5 3
◇ 8 6 5 2
♣ A 9 6 3

WEST
♠ K J 7 4 3
♡ A Q J 10 9 2
◇ 9
♣ Q

EAST
♠ 10 9 5
♡ 7 6 4
◇ A K Q J 10
♣ 7 5

SOUTH
♠ A 8 2
♡ K
◇ 7 4 3
♣ K J 10 8 4 2

The bidding:

South	West	North	East
1 ♣	1 ♡	2 ♣	2 ◇
3 ♣	3 ♠	Pass	4 ♡
5 ♣	Pass	Pass	Dbl.
Pass	Pass	Pass	

Opening lead: Nine of ◇.

South made a good decision when he bid five clubs. At the four-heart contract West's only losers would have been at most two spades and a club (thanks to the favorable position of the trump king).

After East had won the opening lead with the diamond ten, he evidently dismissed the possibility that West had led a singleton. At trick two East shifted to the seven of hearts, South's king being taken by West's ace. West continued with the queen of hearts, which South ruffed.

Declarer next led the king of trumps, and this was followed by a trump to the board's ace. Now came the key play: dummy's eight of hearts was led, but South did not trump. Instead he discarded his next-to-last diamond.

West won this lead with the heart nine — and he had just been end-played. If he returned a heart, declarer would discard the six of spades from dummy while ruffing the trick in his own hand. It would now become a routine matter to ruff out his two remaining low spades with dummy's two strumps.

And if West, upon capturing the eight of hearts, elected to lead a low spade (as he actually did at the table), declarer would put up dummy's queen (as he did) and, once again, avoid the loss of a spade trick. Thus East's failure to continue playing diamonds at tricks two and three turned out to be very costly to the defenders.

Incidentally, if West had cashed the ace and king of diamonds at tricks two and three, declarer might well have gone down three tricks. Next would came a fourth diamond, and if South failed to ruff with the king, West would capture the trick by ruffing with the queen. The defenders would now have four tricks — and there would be no possible way declarer could avoid losing a spade trick, to incur an 800-point set.

CRYPTIC CROSSWORD

ANSWERS TO TUESDAY'S PUZZLE

ACROSS
1 Light traffic
7 Plain
8 Rogue
9 Ivy
10 Statement
11 Tapers
12 Uproar
15 Eye-strain
17 Dip
18 Irish
19 Homer
21 Leader writer

DOWN
1 Left in the air
2 Tea
3 Runway
4 Force open
5 Ingle
6 Letter-opener
7 Pay up
10 Stretched
13 Order
14 Washer
16 Elite
20 Mar

CLUES

ACROSS
1 A spectacular appearance at first (6)
4 Satisifed wearing matching clothes (6)
9 It makes for cuts in the theatre (8, 5)
10 Specimen formerly sufficient (7)
11 Manufacturer has 1000 mending rake (5)
12 Cited a decree (5)
14 Summit in ship goes no further (5)
18 Parts of pencils as clues? (5)
19 So a room is prepared for a gallant (7)
21 Girl comes a cropper in Zambia (8, 5)
22 Tell about being unpunctual? (6)
23 Remind the actor to be punctural! (6)

DOWN
1 Wren as the solution (6)
2 Divide and make a package of an essential constituent (4, 3, 6)
3 What a little bird told me? It sounds mean (5)
5 United Nations retained about 1000, but they were rough (7)
6 A poser for the cardplayer? (6, 7)
7 Depressing organ in the dry (6)
8 Indignation at change of range (5)
13 Get rid of actors on strike? (4, 3)
15 150 always very bright (6)
16 Boy sees father about six (5)
17 Make much of company's clique (6)
20 The proposal just isn't on (5)

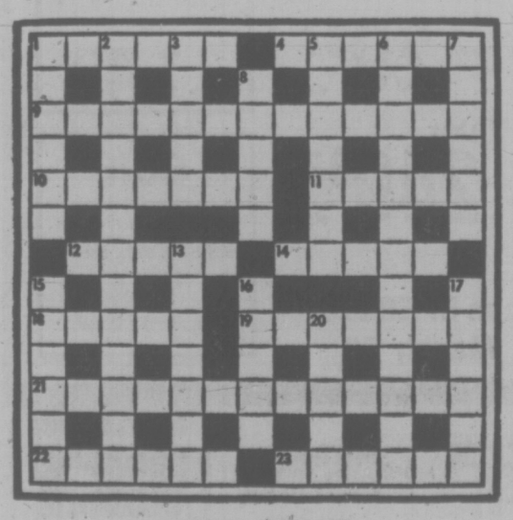

SOLUTION THURSDAY

LITTLE PEOPLE'S PUZZLE

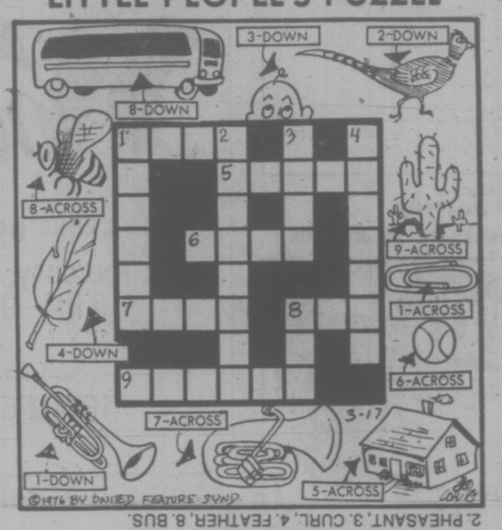

ANSWERS: Across—1. CLIP, 5. HOUSE, 6. BALL, 7. TUBA, 8. BEE, 9. CACTUS. Down—1. CORNET, 2. PHEASANT, 3. CURL, 4. FEATHER, 8. BUS.

YOUR HOROSCOPE

By SYDNEY OMARR

Astrological Forecast for Thursday, March 18

ARIES (March 21-April 19): What had been a point of dispute involving money, partner, mate will be eradicated. Conditions undergo rapid change. You can let go of burden. Your point of view is respected as events bear out your prescience.

TAURUS (April 20-May 20): Manoeuvres of a legal nature could be confusing—maintain viewpoint, independent stance. You're going to land on your feet, alive and kicking. This could come as a rude shock to some who prematurely counted you out.

GEMINI (May 21-June 20): Emphasis on correspondence which smooths path for work, travel and improves your disposition. One close to you combines compliment and criticism. Be intuitive enough to gain most from those sincere enough to strive for truth.

CANCER (June 21-July 22): Highlight willingness to experiment. You need not worship status quo. Gemini, Virgo and Sagittarius persons could be in picture. Be curious and creative. Reject handouts. Do your own investigating. You could strike pay dirt.

LEO (July 23-Aug. 22): Get appraisal. Be aware of where you stand. Consult goal-oriented individual. Be positive concerning property value, lease, zoning regulations. Read fine print and understand what might be buried between the lines.

VIRGO (Aug. 23-Sept. 22): Activity generated in areas of relatives, close neighbors messages, short trips. Practical matters tend to dominate, including work procedures, health diet, the coping with family member who is taken with a fad.

LIBRA (Sept. 23-Oct. 22): Make adjustment at home which pleases loved one. Money and an annoying habit could be involved. Emotions could overthrow good sense. Know it and be on guard. Taurus and Scorpio play prominent roles.

SCORPIO (Oct. 23-Nov. 21): Define terms, refine techniques, streamline procedures. See situations, people as they are, not merely as you would like them to be. Cycle is high—surprise is in store from source usually regarded as ultraconservative.

SAGITTARIUS (Nov. 22-Nov. 21): Whispers, secrets, clandestine arrangements are featured. Older individual wants you to organize priorities — and that might be a constructive notion. Capricorn, Cancer persons figure prominently. Accent on what occurs behind the scenes.

CAPRICORN (Dec. 22-Jan. 19): Eccentric friend provides laughs—but could also cost you money. Decide what is worth what; refuse to "go along" for the ride. Do what you feel should be done, not what others insist is fashionable. You'll comprehend!

AQUARIUS (Jan. 20-Feb. 18): New approach to superiors could aid in attaining goal, including more responsibility and a promotion. Display creativity, originality. Leo figures prominently. Accent on prestige, leadership, understanding of overall concepts rather than bits and pieces.

PISCES (Feb. 19-March 20): Your sense of perception is heightened. You feel when something of importance is to occur. Aquarian is very much in picture. Open lines of communication. Most important, be receptive to your own ideas, feelings.

IF MARCH 18 IS YOUR BIRTHDAY you are a humanitarian, capable of helping people during crisis periods. You are drawn to drama theatre and the clash of ideas that can be featured in a courtroom. This is a power year and September could be your most significant month of 1976. Aries, Libra individuals play important roles in your life.

FUN WITH FIGURES

By J. A. H. HUNTER

Alan had two big plastic balls on the table, and was doing something with a ruler. "No way, Dad," he declared. "I've got them touching and I want to measure the distance from the table up to the point there they touch. I just can't get at it."

Mike looked. "We had those on the beach. Diameters six inches and three inches," he commented. "But why don't you figure it out instead?"

Why, indeed' You try.

(Answer tomorrow)

Yesterday's answer: BALL was 2588 (even).

OBSCENITY CHARGED

TORONTO (CP) — Macmillan Co. of Canada was committed Tuesday for trial on an obscenity charge involving the children's sex-instruction book Show Me.

The publishing company is charged with possession of obscene books for the purpose of distribution.

The case was adjourned to April 5 in county court for setting of a trial date. Trial will be by judge alone.

dear abby

Something Needed To Spark Romance

DEAR ABBY: Mrs. Ready Kilowatt wrote to you complaining that at bedtime, all her electrician husband wanted to do was talk about his business, while she had other things in mind.

You should have advised that wife to learn the lingo of her electrician husband so they could make contact that would be satisfactory to both. — FULLY CHARGED

DEAR FULLY: Why talk? Non-verbal communication is sometimes much more effective. Assuming that the husband's batteries aren't dead, the proper action could lower his resistance and increase his frequency.

DEAR ABBY: Last October you had a whole column on fire prevention and suggested having a hand fire extinguisher in every home. Well, that gave me an idea for my married son's Christmas present.

It should make you feel real good to know that gift turned out to be a lifesaver for my son, his wife, two small children and their home!

Words cannot express my gratitude to you, Abby! — CANADIAN

DEAR CANADIAN: Thanks! Your letter made my day.

DEAR ABBY: Someone asked you if you thought a grandmother should be expected to sit with grandchildren who were rude and disrespectful. She said she had two married sons who each had two little boys under 10. The sons of one family were a joy to sit with, so she often did, but the other two boys were mean and mouthy, so she refused to sit with them. Her problem was that she was being criticized for playing favorites. You told her to turn a deaf ear to the criticism.

Well, Abby, CRITICIZED made her first mistake when she didn't correct her disobedient grandchildren the first time they got out of line.

One grandson sassed me, so I told him that his Daddy didn't sass me when he was growing up and that I wasn't going to put up with it from him, either. Then I gave him a smack and set him down. He was so surprised he sassed me again, so I gave him another smack and set him down again. That was our first and last scene.

Later, I warned his younger sister, "You'd better mind Grandma or you'll get what your brother got."

Try to win their respect with love and firm discipline. If it doesn't work, refuse to babysit. Who needs frayed nerves and a headache? — NO NAME, PLEASE

DEAR ABBY, I love to cook and entertain, but it irritates me no end when after going to a lot of trouble to prepare a lovely company meal, a guest just picks at the food or says, "Sorry, I can't eat that," or, "No dessert for me, please."

Don't you think calorie-counters should show a little consideration for the hostess, enjoy whatever is served and diet at home? — Annoyed Hostess

DEAR ANNOYED: No! Pressing food on calorie counters is as inexcusable as pressing alcohol on an alcoholic. Many people refuse dinner invitations to avoid the possibility of being forced to eat things they shouldn't just to please the hostess.

Staying at home leads to loneliness and depression, which in turn causes many people to eat out of self-pity.

So here's a plea to well-meaning hostesses: Consider calorie counters when you entertain. Have plenty of fresh fruit and vegetables, and DON'T ever point out that someone is eating very little, should you notice it.

Zucchini Makes Pancakes With a Difference

1 (8-ounce) package corn muffin mix
½ cup grated Parmesan cheese
½ teaspoon salt
teaspoon ground black pepper
2 eggs
1-3 cup milk
2 cups shredded unpeeled zucchini (about 10 ounces)
1 (4-ounce) jar Diced Pimientos, drained
¼ cup chopped onion
Maple syrup, optional

Combine first four ingredients just until dry ingredients are moistened. Fold in remaining ingredients. Preheat greased griddle or skillet to medium-low heat. For each pancake, pour ¼ cup batter onto griddle and spread slightly. Cook until lightly browned on bottom. Turn; brown other side. Serve with maple syrup, if desired. Makes 12 (about 4½-inch) pancakes.

Woolco™ TIRE AND AUTOMOTIVE CENTRE

THIS WEEK ONLY! OFFER EXPIRES MARCH 20, 1976

FULL 4 PLY POLYESTER CORD TIRES

Hallmark PREMIUM V

$22 EACH

E78x14 BLACKWALL

• LONGER MILEAGE
• OUTSTANDING WEAR
• MODERN "78" SERIES DESIGN

Every HALLMARK TIRE is covered by a guarantee without limit as to months or miles against failures caused by Road Hazards or Defects in Material and Workmanship. Adjustments prorated on remaining tread.

SIZE	BLACKWALL SALE PRICE EACH	WHITEWALL SALE PRICE EACH
A78 X 13	—	$23.77
E78 X 14	$22.	23.77
F78 X 14	25	26.77
G78 X 14	28.	29.77
H78 X 14	—	32.77
G78 X 15	28.	29.77
H78 X 15	—	32.77
L78 X 15	—	32.77

• No freight charge • No trade-in required • No charge for tire mounting

MILEAGE GUARANTEED 30,000 MILES OR 30 MONTHS

PREMIUM BATTERIES — 50 MONTH — One great low price for most compact, medium and standard American cars. installed with exchange. 34.88 EACH. Dry charged for over 4 years of dependable high-performance power. Series 22F, 24, 24F only. SIZES FOR MOST NORTH AMERICAN LUXURY CARS. Series 27, 27F and 74 side terminal installed with exchange. 39.88 Each. Made in Canada. NO ADDITIONAL FREIGHT CHARGE.

FRONT END ALIGNMENT — 8.88 complete — MOST NORTH AMERICAN CARS — For better steering and longer tire wear! Let our expert mechanics adjust caster, camber, toe and repack outer front wheel bearings.

SUPER PREMIUM SHOCK ABSORBERS — 7.77 each — MOST NORTH AMERICAN CARS — Our finest heavy-duty shocks. Guaranteed to last as long as you own your car. INSTALLATION 3.50 each

RED TAG SALE — Economy buyers ask about our "RED TAG" tires low low prices on discontinued tread designs in RADIAL, BELTED and NON BELTED. Limited Quantities.

SUPER SPECIAL — QUAKER STATE MOTOR OIL .88 Qt. 5W30 or 10W40 super-blend motor oil. LIMIT 5 QUARTS

FRAM AIR FILTERS 2.97 each — For most North American cars. PCV VALVES 1.67 each

SPARK PLUG WIRE SET 6.77 set — For 6 or 8 cylinder cars. No cutting. For most North American cars.

TURTLE EXCALIBER WAX 3.99 each — Lustrous, jewel-like finish outlasts all other waxes. Paste or liquid. EX2 or EX3.

SUPER SPECIAL — 8 TRACK STEREO 74.88 EACH — Deluxe 8-track with 4-channel matrix, fine tuning, head cleaner, burglar alarm, fast forward, tape eject, repeat button, illuminated programme and tape door light. MINDBLOWER SPEAKERS 6x9 speakers with built-in power amplifier, mode selector switch and loudness control. Pair 74.88

Woolco DEPARTMENT STORES — A DIVISION OF F. W. WOOLWORTH CO. LTD.

Town and Country Shopping Centre — Douglas Street and Saanich

PERSONAL SHOPPING ONLY, PLEASE!

Store Hours: Monday to Saturday 10 a.m. to 6 p.m.

BUY WITH CONFIDENCE SATISFACTION GUARANTEED — REPLACEMENT OR YOUR MONEY REFUNDED

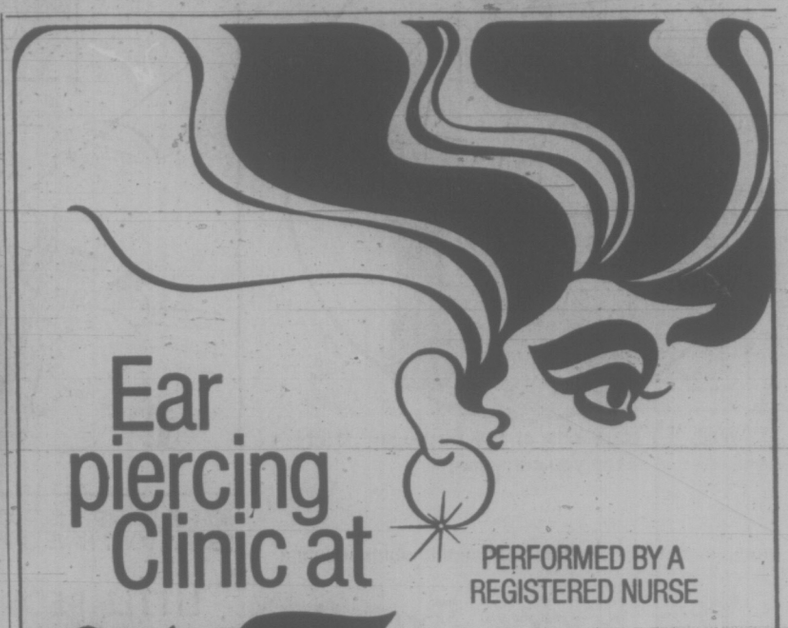

Ear piercing Clinic at Woolco

PERFORMED BY A REGISTERED NURSE

CLINIC HOURS:
Thursday, Friday 5 PM - 9 PM
Saturday 10 AM-5 PM

The final touch of fashion. New glamour is yours as quick as a wink. Have your ears pierced under the most hygenic conditions, by a trained Registered Nurse.

● No appointment necessary, just drop in.
● Gold plated hypo-allergenic starter studs included with your piercing.

Note: Minors must have parental consent.

9.99

LOBE CANADA LIMITED

Woolco

Garden Shop Hours:
Monday to Saturday 10 a.m. to 6 p.m.

Steer Manure — Pulverized, weed free. Completely organic. Available in 40-lb. bags. each 1.49

Peat Moss — Fine grind peat moss, retains moisture in soil, breaks up clay. Available in 5-cu.-ft. bag. each 5.27

Lime — Corrects acid soil conditions in gardens, lawns or flower beds. Sold in 50-lb. bags. each 1.49

Pansies — Plant now for early spring beauty with 'Roggli Giant' pansies. Mixed colours available. box 79

Spanish Onions — Spanish cooking onions, plant now for an early start. Available in 1-lb. box .. 79

Roses — Climbing rose bushes or Hybrid T's, your choice of assorted bright colours. Plant now for early spring beauty. each 1.49

Garden Shed — 8' x 7' all metal constructed garden sheds, easy to assemble. Green in colour. ..... 149.88 each

Bulbs — Gladiola bulbs, available in mixed decorator colours. Plant now for early beauty. 24 per bag. each 1.69

Bone Meal — Produces better blooms and stronger roots, available in 6-lb. bags. Ideal for early spring planting ..... 2.99 each

Rot It — Converts leaves, sod, grass clippings and garden waste into rich humus. Available in 10-lb. bags ..... 1.69 each

7-7-7 Fertilizer — Value priced fertilizer will give you a healthier, greener lawn. Available in 35-lb. bag. each 2.99

Shrubs — Your choice of Junipers, Cotoneaster, Thuya, plus many more. Available in 1-gallon containers. ..... 1.49 each

Bark Mulch — Ideal for weed control and soil conditioning. Available in 2-cu.-ft. bags .. 1.69 each

Bark Chips — Excellent for weed control or decorating borders. Sold in 2-cu.-ft. bags ..... 1.69 each

Maxi Crop — Organic liquified seaweed, improves crop yields. Will not burn, completely organic. 64 fl. oz each 1.49

Wheelbarrow — Features 4-cu.-ft. capacity, heavy all-metal construction. Green in colour ..... 29.97 each

3.5-h.p. Roto Tiller — Features Briggs & Stratton recoil start engine, adjustable tines. Easy to handle, made by Brentwood. 249.88 each

Soil — All-purpose indoor or outdoor compost potting soil, sterilized, weed free. Available in 30-lb. bags. each 1.49

Prices in Effect 'til March 20

Woolco DEPARTMENT STORES — A DIVISION OF F.W. WOOLWORTH CO. LTD. — Town and Country Shopping Centre Douglas Street and Saanich

STORE HOURS MONDAY to SATURDAY 10 A.M. to 10 P.M.

BUY WITH CONFIDENCE SATISFACTION GUARANTEED — REPLACEMENT OR YOUR MONEY REFUNDED

PRICES EFFECTIVE MARCH 17-18-19-20 — We Reserve the Right to Limit Quantities

MAVERICK MARKET 880 ESQUIMALT RD.

STORE HOURS
Mon.-Tues.-Wed. 9:30-6
Thurs.-Fri. 9:30-9
Sat. 9-6
Sun. 10-5

NABOB INSTANT COFFEE 10-OZ. JAR 1.79

CANADIAN CHEDDAR CHEESE MAPLE LEAF—Mild, Med., Old 12-oz. Wedge 99¢

JUBILEE LUNCHEON MEAT 12-OZ. TIN 59¢

CHUCK OR ROUND BONE ROAST A lb. 79¢
FLAKED TUNA Clover Leaf, 6½ oz. 69¢
ALPHA MILK Tall Tins 2/69¢
TOILET SOAP Dial, Regular 4/89¢
CHOCOLATE BARS Rowntree's Family 2/79¢
MEAT SPREADS Puritan Asst., 3-oz. 4/89¢
CHEESE SLICES Maple Leaf, 2 lb. 2.49
POTATO CHIPS Krispee, 8¼-oz. Pkg. 69¢
POTATOES Local, Can No. 2 GEMS 15 LB. CELLO 99¢

GROUND BEEF Regular, Lb. 69¢
STEW BEEF Boneless, Lb. 99¢
SUNBEAM, 16-oz. 100% WHOLE WHEAT BREAD 2/89¢
MARGARINE Palm, 3-lb. Pkg. 1.49
JELLY POWDERS Nabob Asst. 4/89¢

VEL LEMON FRESH DETERGENT 32-oz. 69¢

CROSS RIB ROAST A lb. 1.09
FRUIT DRINKS Allens, 48-oz. 2/89¢
TOOTHPASTE Ultra-Brite, 150 ml 1.29
BOY-AR-DEE SPAGHETTI SAUCE MEAT or MUSHROOM, 14 oz. 49¢
FLAVOR CRYSTALS RISE & SHINE Orange, 13-oz. Colle 75¢
SOCKEYE SALMON Royal Line, 7¾-oz. 1.29
BATHROOM CLEANER Sani-Foam, 20-oz. 99¢
CHASE & SANBORN COFFEE 1-lb. Bag 1.29
TURNIPS IMPORTED CAN. No. 1, lb. 12¢

Variety Wise Food Rule

OTTAWA (CP) — Vitamin C won't counteract colds and breast feeding will give you a healthier child. These bits of advice are included in the federal government's new Dietary Standard for Canada.

The recently released book, a revision of the 1964 standard set by the health protection branch, contains recommended daily intakes for energy and for 27 nutrients, an increase of 12 nutrients over 1964.

"A lot can happen in 10 years and with research we now know that people need these nutrients," explained Dr. Keith Murray of the federal health department.

He said people who follow Canada's Food Rules, also compiled by the federal health department, have been eating properly all along.

Dr. Murray said the standards are aimed mainly at dietitians, who must plan group diets, but everyone should be aware of the nutrients necessary for a balanced diet.

And, he said, people should eat as many different foods as they can.

"Unknown nutrients may be present which are essential for the maintenance of health," the standard says.

Dr. Murray said future research will probably add other nutrients to the standard besides such newcomers as vitamins B6, B12, E and folate as well as magnesium, iodine, zinc, sodium, potassium, fluoride, chloride and copper.

The standard says vitamin B6 is necessary to help the body metabolize, or break down, other nutrients.

"Vitamin B6 deficiency rarely occurs in man. Foods containing animal and plant protein, such as meat, milk and whole grains, are good sources of this vitamin."

Research has shown that folate is necessary to help the body in biochemical reactions, the booklet says. Yeast, peas and beans are good sources.

Vitamin B12, found in kidney and liver, has been found necessary to maintain the spinal cord.

The exact effects of a vitamin E deficiency in man are not known, says the booklet, but in laboratory animals it has impaired reproduction and caused defects in the blood system and several types of muscular dystrophy.

Vegetable oils and foods containing them, such as salad dressings, mayonnaise, vegetables, shortenings and maragarine, are all rich in vitamin E.

Magnesium, found in cereals, vegetables and dairy products, has a number of roles to play in the body. Deficiency can lead to weakness, gross tremors, extreme irritability and agressiveness, dizziness and convulsions, the booklet says.

A shortage of iodine, available in salt and seafood, can lead to swelling of the thyroid gland.

Research has shown that a zinc deficiency can slow growth, the standard says. Zinc is present in dairy products.

Sodium, potassium and chloride, which are present in most foods, help the body retain the proper acid balance.

Fluoride reduces tooth cavities among children and may reduce hardening of the arteries in men. Fluoride is present in most drinking water and tea leaves are also high in the mineral.

"Copper is essential for the formation and integrity of red blood cells, for the release of tissue iron and for the normal development of bone, central nervous system and connective tissue."

The new Dietary Standard for Canada is available through Information Canada bookstores for $3.25.

Variety Show At Belfry

Saturday at The Belfry offers several hours of fine entertainment for every age group this week.

It begins in the afternoon at 2:30 with the International Children's Film Festival presentation of The Court Jester, starring Danny Kaye.

This is presented in cooperation with University of Victoria's Magic Screen series. Information regarding tickets can be obtained by calling the Centre at 385-6815.

In the evening, starting at 8, the Folklore Society will present charming and talented Utah Phillips, billed as "The Golden Voice of the Great Southwest" and "A Rumor in his Own Time."

Tickets at $3 and $2.50 for students will be available at the door. The Belfry Cultural Centre is at 1291 Gladstone at the corner of Fernwood.

Woolco

WHILE QUANTITIES LAST

MEN'S SPORT COATS

12.44 EACH

ALWAYS WELCOME... master charge CHARGEX Woolco

A Bold Look at a Terrific Price

Here's your chance to buy a coat that will suit most any occasion . . . from a casual get-together to busy office conferences. Made from a Rayon/Wool/Nylon blend with 100% Acetate lining. 2-button front closure; flapped lower pockets. In assorted patterns. Sizes: 38-44.

Woolco DEPARTMENT STORES A DIVISION OF F. W. WOOLWORTH CO. LTD.

Town and Country Shopping Centre Douglas Street and Saanich

Personal Shopping only, please!
Store Hours:
Monday to Saturday 10 a.m. to 10 p.m.

BUY WITH CONFIDENCE SATISFACTION GUARANTEED REPLACEMENT OR YOUR MONEY REFUNDED

Woolco

A WOOLCO STANDOUT SPECIAL

Ladies' Fashionable Platform Sandals

Casual sandals have all-leather insoles for a better feeling fit. Adjustable ankle strap and covered platform styling and natural colour only. Even sizes: 6-9.

$8 pair

Girls' Easy-Clean Lace-Up Wedgies

New shoes to delight all little girls. 4-eye-tie; moccasin toe; wedge heel; skinfit lining; Crepe sole. Brick colour. Full sizes: 13 - 4.

12.97 pair

Ladies' Wedge-Fashion Sandals

The wedge heel is in! Open-toe sandals with easy-clean uppers feature full-cushion insole. In Tan only. Even sizes: 5-8

8.96 pair

Comfy and Casual Men's Wedge Shoes

Smart looking casuals for men feature all-leather uppers, 5 eye tie, covered wedge heel, Rubber Crepe outsole. In Tan colour. Full sizes: 7-11.

27.96 pair

Boys' Platform Dress Shoes

Just the thing for that new sweater and pants set. 3 eye tie shoes with easy clean uppers in the new platform style. In Black and Brown colours. Full sizes: 3-6

15.97 pair

Woolco DEPARTMENT STORES A DIVISION OF F. W. WOOLWORTH CO. LTD.

Town and Country Shopping Centre Douglas Street and Saanich

PERSONAL SHOPPING ONLY, PLEASE!
Store Hours: Monday to Saturday 10 a.m. to 10 p.m.

BUY WITH CONFIDENCE SATISFACTION GUARANTEED REPLACEMENT OR YOUR MONEY REFUNDED

Sherbet Has Fewer Calories

NUTRITION BUYLINE

QUESTION: Is sherbert lower in calories?

ANSWER: A serving of ice cream usually provides 50 to 60 calories more than the same amount of sherbet; 175 and 120 calories per three-ounce serving of ice cream and sherbet, respectively. The different brands of both products vary somewhat in caloric content. Ice cream supplies appreciable amounts of calcium, protein, riboflavin and vitamin A to the diet. Sherbet, however, contains much smaller amounts of these nutrients. Orange ice has the same number of calories as orange sherbet and provides little else than calories. The nutritional return of a serving of ice cream, therefore, is far greater than that of orange sherbet or orange ice.

QUESTION: Homemakers are often told by nutritionists to use the liquid from canned vegetables. How much actual nutrient loss is there when the liquid is poured off?

ANSWER: It has been estimated that approximately one-third of the vitamin and mineral content is lost when the vegetable liquid is discarded.

QUESTION: What causes some tomato catsup to darken at the top of the bottle? Is the catsup edible or should it be discarded when this happens?

ANSWER: The change in color of tomato catsup is caused by a browning reaction somewhat similar to changes which occur on the cut surfaces of fruits and vegetables. Catsup that has turned dark may develop an off-flavor, but it is safe to use. The industry sometimes uses corn syrup instead of sugar to sweeten the catsup. Corn syrup reduces the amount of darkening, assuring a better appearance.

CYCLISTS ASK CAR AD BAN

MONTREAL (UPI) — The Canadian Radio-Television Commission, which controls broadcasting in Canada, will be asked to ban advertisements for automibiles on radio and television because vehicles are "harmful to life."

"We're going to ask them to ban car ads for the same reason they ban cigarette ads," said Robert Silverman of Citizens on Cycles.

BOY SCOUTS — CHURCH GROUPS OR ANY ORGANIZATION WISHING TO HAVE A PAPER DRIVE —

PLEASE CONTACT:

ALLAN PAPER STOCK CO. LTD.

475 TYEE RD. 384-5862

All newspapers collected are recycled in B.C. mills, and are not exported to other countries.

2-15

Woolco VINYL WALLCOVERING

A WOOLCO STANDOUT SPECIAL

IN STOCK NEW PATTERNS

Pre-pasted, Vinyl Coated, Dry Strippable Wallpaper

This brand new line of quality wallpaper comes in colours and patterns to enhance any room in your home. Tough vinyl coating permits frequent scrubbing without damage — so it's ideal for kitchens, bathroom, hallways and children's rooms. Sold in 10 metre (approx. 11 yards) x 20" bolts. Reg. Woolco Price bolt 8.98

SAVE 2.50 PER BOLT 6.48 bolt

ALWAYS WELCOME... master charge CHARGEX Woolco Nat Bateman

SAVE $4 Per Gallon on 'Fiesta One Coat'

Rich, full bodied paint covers beautifully and is a pleasure to apply. Large selection of custom-tinted colours available at no extra charge. Stock up now on Satin Latex, Semi-Gloss Enamel or Velvet Enamel.

Reg. Woolco Prices: 14.97 gallon, 4.47 quart

FIESTA ONE COAT PREMIUM PAINTS

3.47 quart 10.97 gallon

'Resolac' Latex Interior Paint

Good quality interior flat paint in your choice of White, Off White, Beige, Blue or Green ... in stock now.

5.99 Gallon

Reg. Woolco Price: Gallon 6.99

Prices Effective 'til March 20

RESOLAC interior latex paint

RESOLAC semi-gloss enamel

'Resolac' Semi-Gloss Enamel

Great for children's rooms, hallways and kitchens because it's tough and scrubbable. Colours match Interior Latex.

6.99 Gallon

Reg. Woolco Price: Gallon 8.99

Woolco DEPARTMENT STORES A DIVISION OF F. W. WOOLWORTH CO. LTD.

Town and Country Shopping Centre Douglas Street and Saanich

PERSONAL SHOPPING ONLY, PLEASE!

Store Hours: Monday to Saturday 10 a.m. to 10 p.m.

BUY WITH CONFIDENCE SATISFACTION GUARANTEED REPLACEMENT OR YOUR MONEY REFUNDED

Woolco SLEEP SHOP

Prices effective 'til March 20

SAVE $10

On An Adjustable 'Bodi-Gard' Bed Frame With Rug Rollers

The 'Bodi-gard' bed frame that adjusts to fit all sizes, from twin-size 39", three-quarter 48", double-size 54" and queensize 60" box springs. It's strong, sturdy and easy to assemble. This frame is equipped with four carpet rollers and is guaranteed for a lifetime to the original purchaser. Quantities are limited so shop early and save!

Reg. Woolco Price each 29.95

19.95 each

Medium-Firm Quality Mattress or Boxspring

Features: diamond-shaped quilting, hundreds of coils for better support, sisal insulation, White layers of cushion Cotton-Felt, tailored borders and durable Cotton print ticking. Matching supportive boxspring.

39" Mattress or Boxspring 59.95 each

48" or 54" Mattress or Boxspring 69.95 each

508-Coil "Glamourest" Mattress or Boxspring

The 508-coils constructed into this 54" set will give you an even, restful sleep throughout the night. Also features: "firm-A-edge" support, deluxe quilting on Synthetic Foam topper, eyelet quilted borders and imported Rayon ticking. Matching boxspring.

39" Mattress or Boxspring 89.95 each

48" or 54" Mattress or Boxspring 99.95 each

616-Coil "Ecstasy" Mattress or Boxspring

The 616 heavy-gauge coil-on-coil construction of this 54" set features heavy sisal insulation to prevent coil feel. Also features multi-needle quilting on deep Synthetic Foam cushioned with white layers of precompressed Cotton-Felt. Durable Rayon ticking. Matching boxspring.

39" Mattress or Boxspring 109.95 each

48" or 54" Mattress or Boxspring 119.95 each

Bodigard

ALWAYS WELCOME... master charge CHARGEX Woolco Nat Bateman

Woolco DEPARTMENT STORES A DIVISION OF F. W. WOOLWORTH CO. LTD.

Town and Country Shopping Centre Douglas Street and Saanich

PERSONAL SHOPPING ONLY, PLEASE!

Store Hours: Monday to Saturday 10 a.m. to 10 p.m.

BUY WITH CONFIDENCE SATISFACTION GUARANTEED REPLACEMENT OR YOUR MONEY REFUNDED

TINY BENNETT

Bacon Adds Special Flavor

While demonstratin how to prepare coq au vin at my cooking class, I was surprised to discover that none of my students were aware of the use of bacon in the preparation of certain dishes.

My class, all advanced cooks, were used to popping salt pork diced into a number of dishes but bacon in the French form of lardons was a new experience. And when they tasted my finished coq au vin, all agreed that the bacon had really added a spedial flavor to this fine dish.

Green bacon is available just about everywhere and is simply plain cured bacon that hasn't been ruined by some of the sugar cures. Most stores that slice their own bacon, usually sell the ends for cooking purposes at about $1.65 a pound. This is economicial because only a small hunk is needed and what's not used can be frozen.

A coq au vin for five or six people calls for a quarter-pound of lardons — this amount is about right for stews, braised beef and similar moist cooking recipes.

To prepar, a square of bacon is carefully skinned and cut into one-inch lozenges about ¼ inch thick. These are then simmered in four cups of water for 10 minutes, drained, thoroughly rinsed under a cold tap and carefully dried. (The bacon should be the leanest piece you can find.)

To make the dishes in which lardons are used, they are browned in a mix of olive oil and butter, right at the start of cooking to set the distinctive taste and flavor.

Since they are vital to coq au vin, let us deal with this today, even though I have run a similar recipe before.

Here then is:

COQ AU VIN MAGYAR

Melt one tablespoon butter together with two tablespoons olive oil and when it sizzles on medium high heat, drop in the prepared lardons to brown. Use a large heavy-duty top-to-the-range pot.

Remove the browned bacon bits with a slotted spoon and reserve. Into the mix of butter-oil-bacon fat, brown a three-pound frying chicken cut into even size pieces.

Season the chicken with ½ teaspoon salt and a little black pepper, return the lardons to the pot, cover and cook slowly, turning the meat over once during a 10 minute cooking period.

Uncover the pot, stick a big cooking spoon into the chicken until it is heated and get a wooden match ready to strike. Fill the hot spoon twice with brandy (use whiskey if you like but brandy is classical), pour it over the meats and ignite with the match, keeping your face away in case of a high flame.

When the brandy is ignited, shake the pan back and fourth and as the flames die away, pour in three cups dry red wine (I use Hungarian at $2.35 a bottle), add chicken or beef stock to cover the meat, stir in one tablespoon tomato paste, two smashed cloves of garlic, ¼ teaspoon theyme and one bay leaf. Cover and simmer on low heat for 30 minutes — or until the chiken is tender and the juices run yellow when pricked with a fork.

While this is cooking, put into a skillet two tablespoons olive oil, one tablespoon butter and brown ½ pound mushrooms that have been cleaned and carefullly dried. When beautifully brown, add to the pot.

Wipe out the skillet and add oil and butter as before and brown 20 very small, peeled onions that again have been patted bone-dry. And when these are nicely colored, pop them into the main pot.

One of the advantages of preparing this dish ahead is that it can be cooled and ALL the fat removed. However if you do it to be ready for dinner, when the meat is tender, and by then the baby onions should be just right, remove the meats and vegetables by straining, return the liquid back to the pot, bring to a rolling boil and skim off all the fat from the surface.

Leave on a high boil until the sauce has been reduced by half and then add beuree manie thickener in small balls until the sauce will coat the back of a spoon. (Beurre manie: three tablespoons flour mashed well with two tablespoons butter.) Return meat and vegetables to the pot, heat thoroughly and serve with plain boiled potatoes sprinkled with chopped fresh parsley.

Above all, dry lardons, chicken, onions and mushrooms thoroughly before cooking.

Woolco

Prices Effective 'Til March 20

Brentwood

42" AM/FM/MPX Stereo with 8-Track Player/Recorder

The right choice when it comes to clear, true-to-life sounds. All solid-state slide control amplifier with AM/FM/AFC/MPX tuner and lighted functions. Deluxe 3-speed precision changer; 2 microphones included; 4-speaker system. Walnut finish. 1-year free parts, 90 days in-home service. Size: 42"Wx-17½"D25½"H

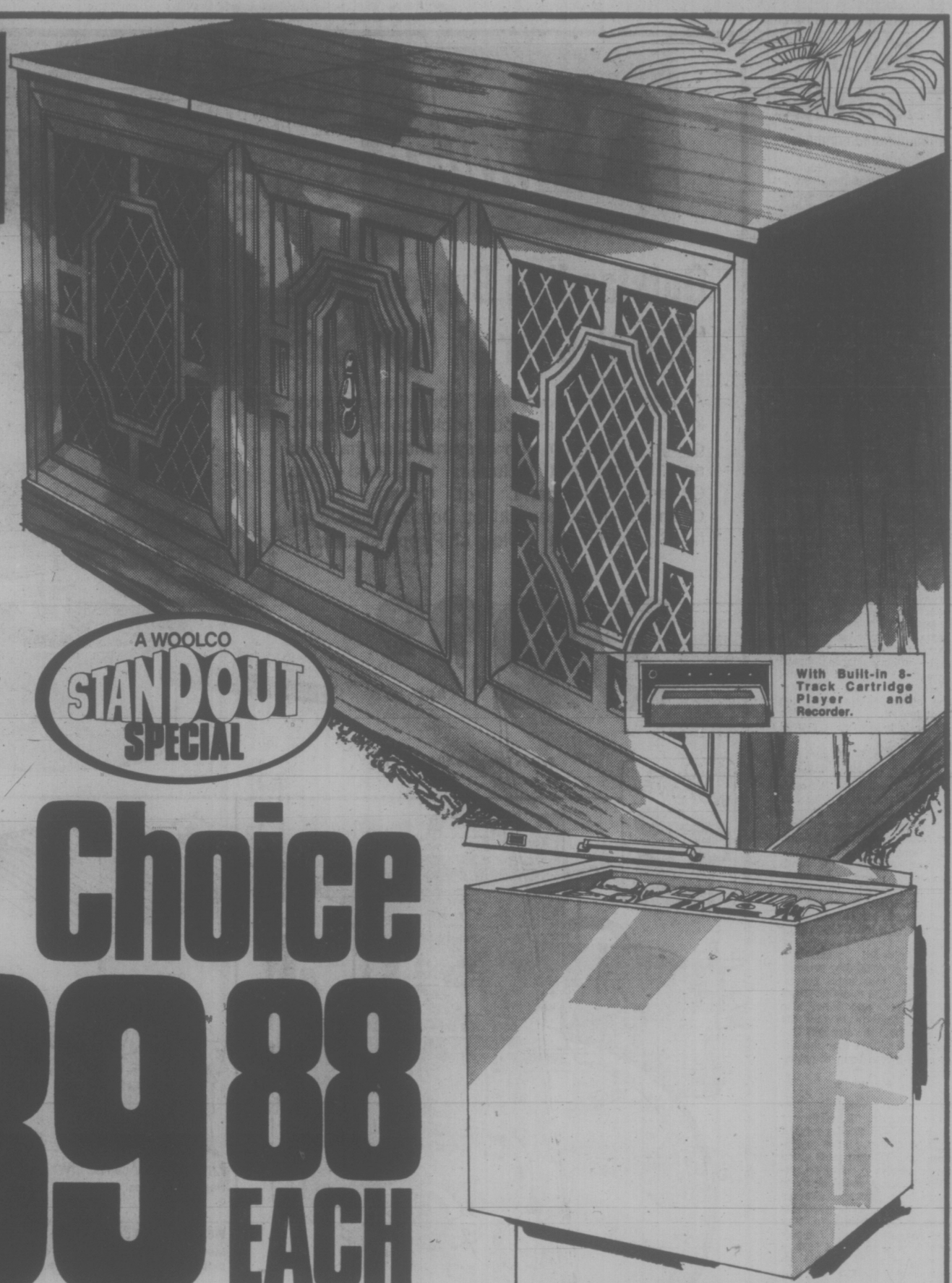

A WOOLCO STANDOUT SPECIAL

Your Choice 239.88 EACH

"Brentwood" Freezer Holds 286 Lbs. of Food

Stock up when the price of food is right — and freeze it. Adjustable temperature control; safety sentry light glows amber to indicate power is on — flashes red when temperature rises 15° above normal. Storage basket; Glass Fibre insulation; counter balanced lid. ⅛ H.P. compressor. White. 25"Wx36"D x36"H.

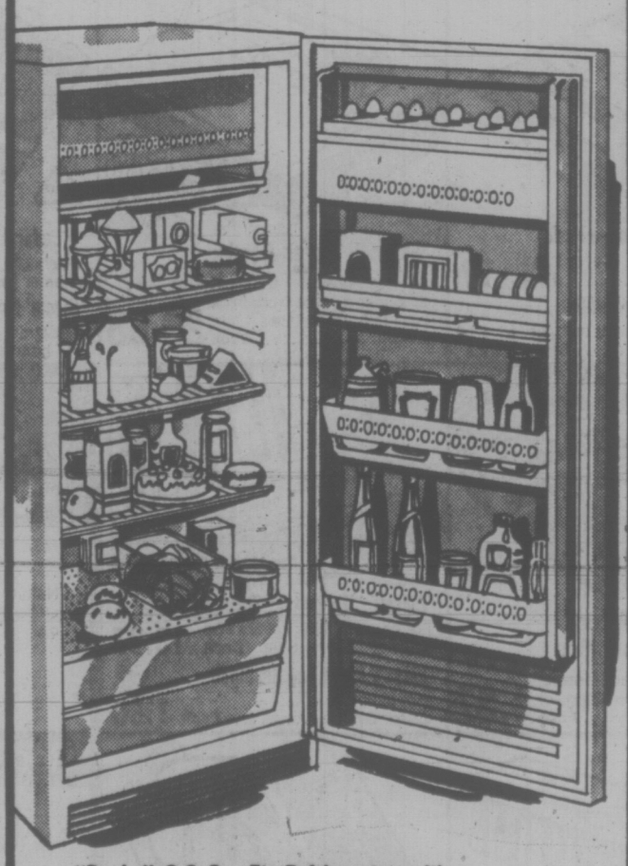

"Danby" 8.8 Cu. Ft. Refrigerator with Push-Button Automatic Defrost System

A push of the button is all that's needed to defrost this refrigerator. Single thermostat control; large capacity doors — adequate space for bottles and canned foods. Egg, butter and cheese compartments; extra-large slideout shelves. 1-year free parts, labour, service. White only. 26¼"Wx24"Dx-52"H.

Limited Quantities on all Items

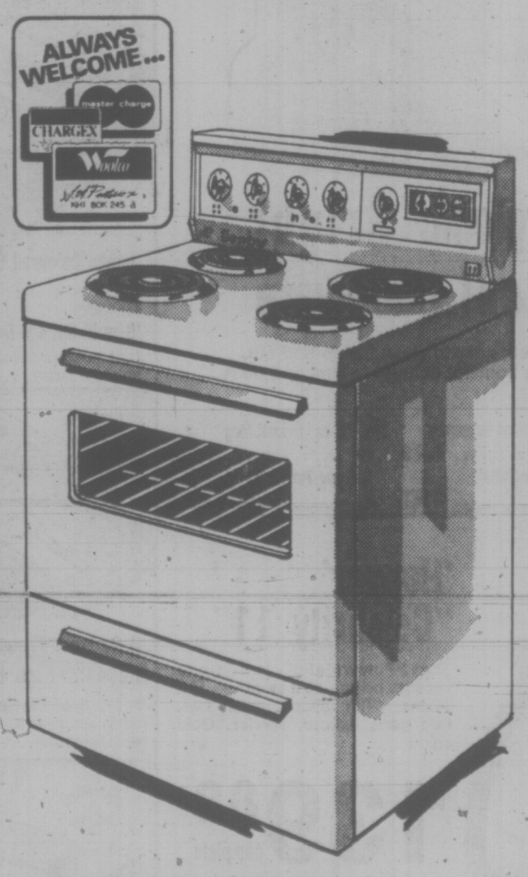

"Danby" 30" Electric Range with Automatic Timing Centre and Window

Modern timing centre includes clock, timer and minute minder. Lifetime Porcelain Enamel finish throughout for durability. Oven and surface pilot lights; appliance outlet; 1 large and 3 small elements; removable, lift-out door. White. 30"Wx26"Dx16"H.

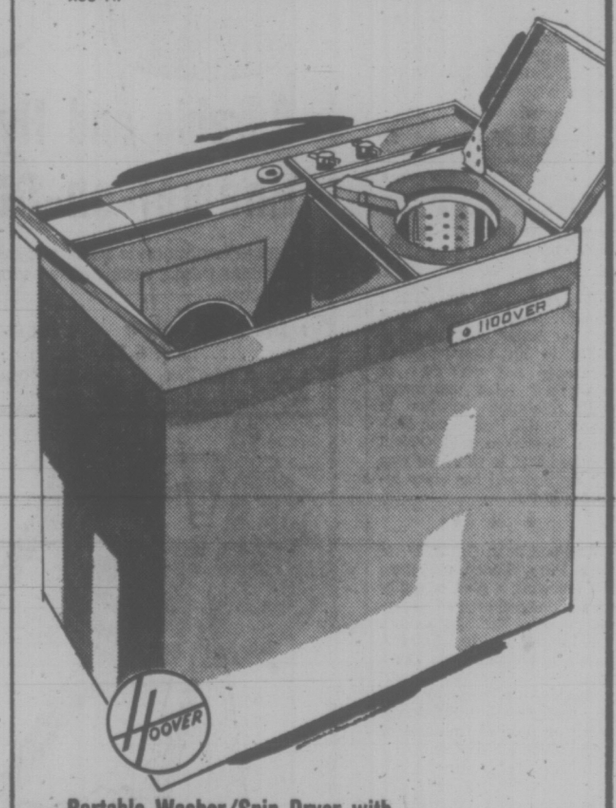

Portable Washer/Spin Dryer with Absolutely No Installation Needed

Just hook up to the sink and start washing a family-size, 24-lb. load in just 30 minutes. Turbo-action agitation gets clothes clean, fast. High-speed spin. Moulded Polypropylene tub is super sanitary—won't rust, chip or crack. 1-year parts, labour, service. White. 29½"Wx16¼"Dx31¼"H.

Woolco DEPARTMENT STORES
A DIVISION OF F. W. WOOLWORTH CO. LTD.

Town and Country Shopping Centre
Douglas Street and Saanich

Personal Shopping only, please!
Store Hours: Monday to Saturday
10 a.m. to 10 p.m.

BUY WITH CONFIDENCE
SATISFACTION GUARANTEED
REPLACEMENT OR YOUR MONEY REFUNDED

Before The Judge

A 26-year-old Wilkinson Road jail inmate, still showing the effects of a beating last week, was remanded Tuesday in Victoria provincial court to the Riverview institution on the B.C. mainland for a four-week mental examination.

The remand for Mark Jeffrey Angel was ordered by Judge William Ostler after a doctor testified he had reason to believe Angel could be suffering from a mental illness of long standing.

Angel first appeared Friday for a routine weekly remand until his trial May 10 in Duncan on a Feb. 23 Mill Bay shoplifting charge. The right side of his face was swollen, his right eye was shut and his left eye was blackened and barely open.

His condition and remarks led Ostler to order a physical and mental examination. Another reason for the order was that Angel could have left custody in Duncan on an undertaking to return May 10 but refused to sign any papers because the justice of the peace was a woman.

Jail officials said "another unstable inmate" arrested in Duncan was found in Angel's cell after guards heard screams. Since an internal disciplinary hearing Friday, the other inmate has been kept locked in his cell and a doctor is to check his mental condition.

★ ★ ★

Prince George resident John Ouellette, 28, compounded his problems Dec. 31 after his arrest by Victoria police for obtaining lodgings by fraud at the Imperial Inn, 1961 Douglas.

When he got to headquarters, police found a small amount of marijuana on him and Oullette later took a metal bunk leg and smashed the side of a toilet bowl in the jail.

He pleaded guilty to charges of obtaining lodgings by fraud, marijuana possession and wilful damage. Fines totalled $175 and Ostler also ordered Oullette to pay the hotel $93 and the city $175 (for the bowl) within four months of a six-month term of probation.

★ ★ ★

Edmonton resident Lorraine Harper, 19, a former Victorian, was fined a total of $350 by Ostler, put on probation for one year and given three months to complete restitution. She pleaded guilty to three false pretences charges of writing seven worthless cheques in Victoria in May and June of 1976 and January of this year to obtain $232 in goods and cash. She has already repaid $50 of that amount.

★ ★ ★

A higher-court trial was ordered by Ostler for Larry Stuart Ross, 25, of 943 Esquimalt, following a preliminary hearing of a charge of possession of marijuana and hashish July 30, 1975, in Esquimalt for the purpose of trafficking. Publication or broadcast of hearing details was prohibited by an order issued by the judge.

★ ★ ★

Dennis William Ebner, 20, of 1687 Stanhope, chose trial by county court judge on a Victoria charge of trafficking in marijuana March 9. Ostler set his preliminary hearing for March 24.

★ ★ ★

Robert O'Neill, 20, of 2604 Capital Heights, was fined $200 by Ostler after pleading guilty to an Unemployment Insurance Act charge of making false statements while claiming benefits in March, 1975. Prosecutor Malcolm McMicken said O'Neill received $129 to which he was not entitled and has since repaid it in full.

★ ★ ★

Reginald John Grant, 17, of 10046 Fifth, Sidney, was fined $50 following a plea of guilty to a Sidney charge of carrying a concealed .22 calibre rifle March 15. He was on a beach near Malaview Drive which is a bird sanctuary, posted as off limits to hunters. Ostler said Grant cannot carry or possess firearms or ammunition for six months.

★ ★ ★

In the court section of Judge F. S. Green, a 15-month term of probation and 60 hours of community-service work were ordered for Margaret Cecelia Smythe, 29, of 8 Alma Place. She had pleaded guilty earlier to a Saanich charge of a Feb. 9 break-in at Duke's restaurant, 4558 Cordova Bay, and theft of three bottles of liquor.

★ ★ ★

Lionel Emil Rail, 54, of 710 Fort, was put on probation for six months by Green and must do 40 hours of community-service work. Rail pleaded guilty Feb. 24 to a Victoria charge of theft of a $100 typewriter Feb. 16 from another resident at 710 Fort. He later pawned the typewriter for $25.

Woolco

A WOOLCO STANDOUT SPECIAL

Outstanding Buy on 7 pc. 'Floral Charm' Gift Set

A fresh floral look that compliments your kitchen as well as your pocketbook. Heavy-gauge Aluminum with easy-handling handles and knobs. Set includes: 1-qt. and 2-qt. Covered Saucepans, 5-qt. Covered Dutch Oven and 10" Open Skillet. Dutch Oven Cover fits Skillet. Green, Yellow or Poppy shades.

32.99 set

Prices Effective 'til March 20

ALWAYS WELCOME... master charge CHARGEX Woolco

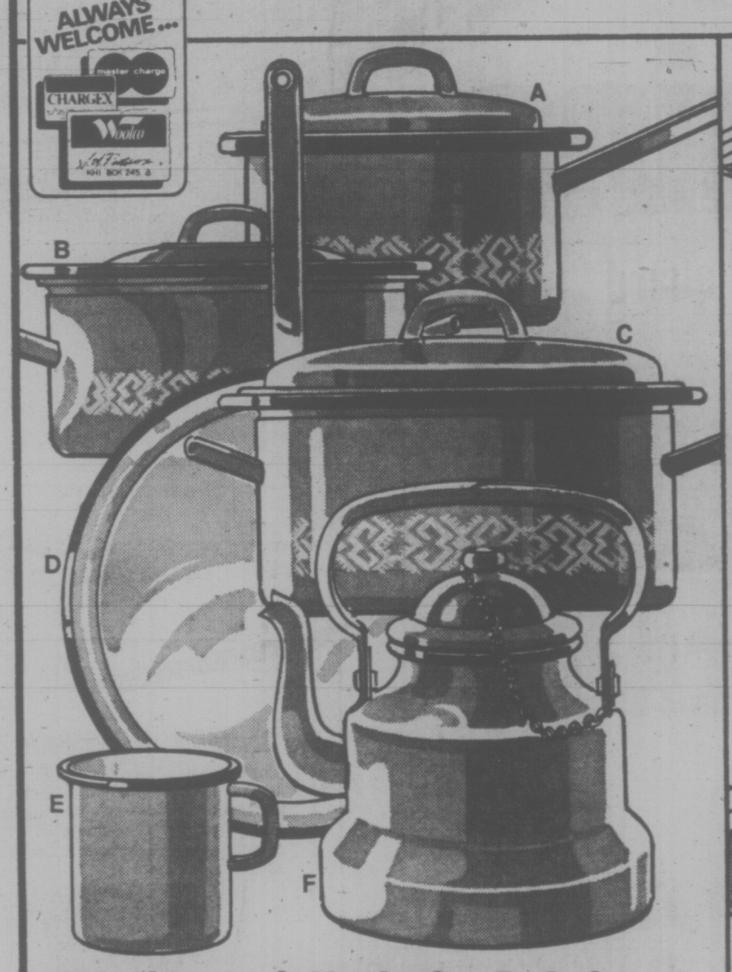

Durable and Hygienic Bright Enamel-on-Steel Cookware

Heat distribution is quick and even; easy to clean inside and out. Choose from a variety of items for home or cottage. In Red or Blue colours.

a. 2-qt. Covered Saucepan Ea. 4.27
b. 6½-qt. Dutch Oven Ea. 6.67
c. 3-qt. Covered Saucepan Ea. 4.89
d. 10" Open Skillet Ea. 3.87
e. 12-oz. Enamel Mug Ea. ..... .99
f. 8-cup Tea Kettle Ea. 6.59

'Hoover' "Celebrity 11"

The "Powermatic" two-in-one vacuum beats—as it sweeps—as it cleans. With attachments. 1-yr. free parts, labour, service. Gold colour.

139.88 complete

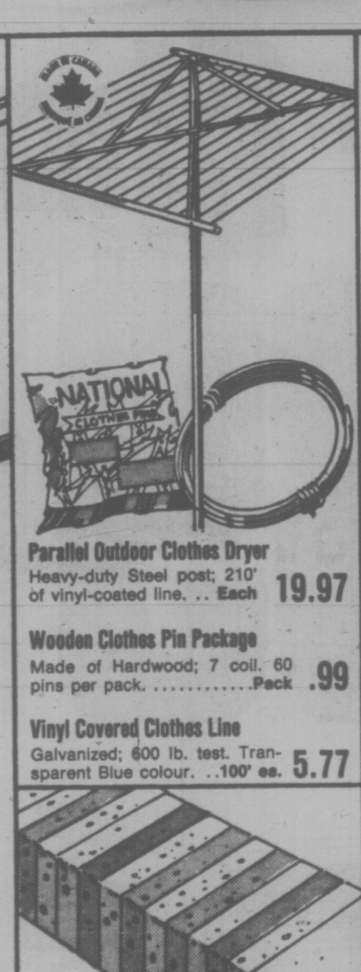

Parallel Outdoor Clothes Dryer
Heavy-duty Steel post; 210' of vinyl-coated line. .. Each 19.97

Wooden Clothes Pin Package
Made of Hardwood; 7 coil. 60 pins per pack. .....Pack .99

Vinyl Covered Clothes Line
Galvanized; 600 lb. test. Transparent Blue colour. ..100' ea. 5.77

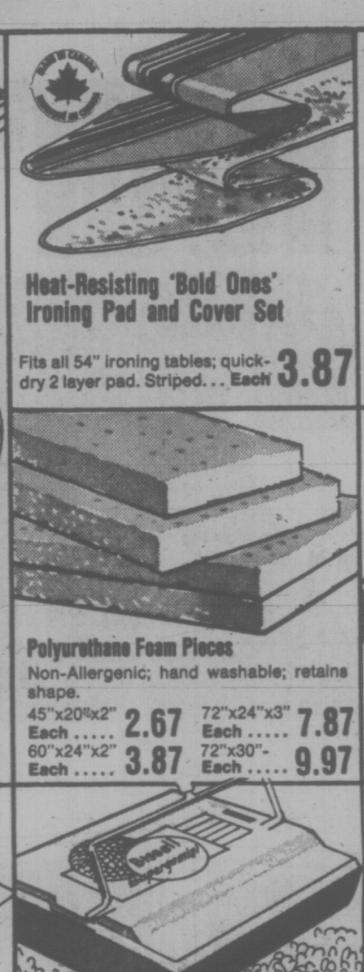

Heat-Resisting 'Bold Ones' Ironing Pad and Cover Set
Fits all 54" ironing tables; quick-dry 2 layer pad. Striped... Each 3.87

Polyurethane Foam Pieces
Non-Allergenic; hand washable; retains shape.
45"x20½x2" Each 2.67
60"x24"x2" Each 3.87
72"x24"x3" Each 7.87
72"x30"- Each 9.97

Fully Adjustable Enamel 4-Leg Ironing Table
Mesh top; 16" between leg tips. Baked enamel legs and top. Gold colour. Each 12.97

'Woolcrest' Spray Starch
Spray starch in a 20-oz. aerosol can. ..... Each .87

'Sani-Foam Cleaner'
Ideal for cleaning tiles. 14-oz. spray can. ..... Each .96

Jumbo Coloured Sponge Pack
Pack of 12 Cellulose sponges. .....Pack .97

'Gleem' Sponge Mop Refill
(not illus.) Replacement refill for sponge mops. ..... Each 1.17

'Bissell' 'Super Gemini'
All surface Carpet Sweeper. Cleans from thick rugs to hard surfaces. Light weight. ..... Each 20.88

'O'Cedar Angler Broom
Washable bristles; enamel handle. ..... Each 3.67

'Gleem' Metal Sponge Mop
Heavy-duty rust-proof Chrome; 48" handle. ..... Each 2.97

'O'Cedar "Zoom-A-Lon" Standard Size Dust Mop
One-piece rust-proof frame; mitts remove for washing or replacement. ..... Each 4.37

'Bissell' "Universal" Shampooer
For carpets. Twin rollers and brushes. 2-tone Blue. Each 13.97

'Bissell' Foam Rug Shampoo
(not illus.) 22-oz. can. ..... Each 1.88

THIS WEEKS SUPER SPECIAL

Nu Fluff
Nufluff fabric softener, removes static cling and softens clothes. 64 oz.
2 for $1

Long-lasting Garage Broom
Plastic bristles; 54" varnished handles. Ideal for patios, driveways, garages and basements.
16" Each 5.57
24" Each 6.97

'Woodcrafter' Furniture Polish
12-oz. spray can. ..... Each 1.87

'Durashine' Floor Wax
Cleans & Shines. 46-oz. can. ..... Each 1.97

Red Grille Feature

Baked Macaroni And Cheese
Made with sharp Canadian cheese sauce, served with crisp cole slaw, beets, roll and butter.
complete 1.19

Woolco DEPARTMENT STORES
A DIVISION OF F. W. WOOLWORTH CO. LTD.

Town and Country Shopping Centre
Douglas Street and Saanich

Personal Shopping only, please!
Store Hours: Monday to Saturday
10 a.m. to 10 p.m.

BUY WITH CONFIDENCE
SATISFACTION GUARANTEED
REPLACEMENT OR YOUR MONEY REFUNDED

GOV'T BUYS BCDC SHARES

The provincial government has authorized Finance Minister Evan Wolfe to purchase 50,000 shares of the B.C. Development Corporation.

The purchase will provide the government corporation with an additional $5 million in capital.

The government is authorized to provide the corporation with $25 million which will be completed with the latest share purchase.

Rail Talk Tracks Cleared

Labor Minister Allan Williams said Tuesday he is optimistic labor-management negotiations will begin by this weekend in an effort to settle the strike that has shut down the British Columbia Railway since March 2.

"The air was well cleared today," the minister said following a meeting with representatives of the five railway unions.

Williams said he will be meeting with BCR vice-president Mac Norris today to discuss the situation.

Williams said the government still is not considering back-to-work legislation. He also said any settlement will come under the federal anti-inflation guidlines.

The railway was shut down when railway workers honored picket lines set up by striking members of the Teamsters Union.

The 260 truck, warehouse and office workers who belong to the Teamsters Union want the same $2.20-an-hour general increase over two years awarded to locomotive enginemen on the crown-owned railway last year.

An industrial inquiry commission proposed an increase of $1.90 an hour and a cost-of-living adjustment clause. Rates for truckers and warehousemen range between $4.42 an hour and $5.55 an hour.

The company has said it would negotiate within the framework of the report which it said has proposed an agreement representing a 29.1-per-cent package increase.

Nanaimo Shipping Falls Off

NANAIMO (CP) — A long period of industrial unrest, coupled with a continuing downward turn in demand for forest products resulted in a decline of trade and traffic in the Port of Nanaimo in 1975, says Doug Greer, harbor commission chairman.

In an annual report released Tuesday, Greer said there were no ships at berth or at anchor in the Vancouver Island port for a total of 141 days last year.

For this reason the total of export cargo from Nanaimo dropped to 608,000 tons compared with the 1974 total of more than 900,000 tons.

A total of 141 vessels used the port last year, 55 fewer than 1974.

Greer said the harbor commission will continue its efforts to bring about the long-awaited expansion of the port at Buke Point.

C of C Urged To Enter Politics

COURTENAY — The Chamber of Commerce must become involved in political issues, provincial chamber president Bert Price told delegates attending the Associated Chambers of Commerce of Vancouver Island.

"There should be no doubt that our organization is political — in the sense that we are vigorously in favor of private interprise," he said.

The chamber should be deeply involved in public affairs and in keeping its members and the community informed on all legislation, he said.

"To do this, the chamber must be interested and involved in the affairs of governments at all levels," he added.

Canadian Chamber of Commerce president G. E. Pearson said the federal government's anti-inflation program needs credibility.

"Credibility can only result when the government proves to labor, business, and to the people, that it is holding back its own spending as an example to everyone else," he said.

Woolco

Prices Effective 'til March 20

SPRING '76 FABRICS

45" Printed Krinkle Cotton 2.96 yard
Permanently wrinkled broadcloth in floral, stripes, marbleized design. Colour fast. Washable...

45" Printed Co-Ordinates 2.96 yard
Novelty designs for the younger set in polyester/cotton; twin prints on cotton duck. Washable.....

45" Brushed Cotton Denim 2.96 yard
Brushed, worn look that's ideal for jeans, skirts, jackets; pre-shrunk; colour fast.....

45" Indigo Cotton Denim 3.96 yard
Indigo-dyed Denim fades with easy washing. Hard-working cotton fabric for casual wear.....

45" Printed Denim 5.96 yard
Heavy weight, ideal for jackets, skirts, etc. Choose from various prints. Washable.....

42" Tye-Shirting 2.96 yard
Wrinkled polyester/cotton fabric is great for shirts, dresses, tops. Blue, peace, tan, green.....

45" Krinkled Gauze 2.96 yard
An Indian-gauze look-alike in solid shades. Polyester/cotton, crease resistant. Washable.....

45" Krinkled Bottom Weight 3.96 yard
Rumpled, streaked woven-in crinkle of polyester/cotton. For caftans, dresses. Washable.....

45" Chambray Prints 2.46 yard
Fresh, bright cotton fabric with tiny prints on Chambray grounds. Washable.....

45" Printed Muslin 2.46 yard
Polyester/cotton cloth in mix 'n match prints. Colour co-ordinated..

60" POLYESTER CRIMPKNIT 1.99 yard
The do-everything fabric in 100% polyester. Great for beginners to work with. Use versatile fabric for tops, dresses, sportswear . . . even children's wear. And so easy to care for! Available in a good selection of colours....

60" SCREEN PRINTED DOUBLEKNIT 3.96 yard
Start sewing your Spring Collection now with this favourite among home sewing buffs. Screen-printed doubleknit polyester with floral designs in new shades. Fully washable. Drip dry..

60" Venetian Gabardine 4.96 yard
A butter-soft and Suede-like cloth of 100% polyester. Luxurious satin weave is ideal for both casual and dress-up suits, separates. Washable, drip-dry. In 10 gorgeous Spring shades.....

60" Polyester Satin 4.96 yard
A lightweight, screen-printed fabric in luxurious polyester satin. In a wide variety of floral patterns on tinted backgrounds. Start sewing some pretty things. Fully washable, drip-dry.....

60" Jacquard Doubleknits 2.96 yard
Yarn-dyed jacquard polyester with built-in performance. Pointilistic florals, hounds-tooth and tweed designs are woven into the cloth to ensure colour-fastness. Easy to work with, easy to care for!.....

45" Screen-Printed Jersey 2.96 yard
Floral designs in 100% nylon warpknit are great for body shirts and clingy dresses. For good value . . . sew with this fully washable, drip-dry fabric. ..

45" Printed Georgette 2.96 yard
Sheer, chiffon-like polyester fabric features screen-printed impressionistic paintings. Perfect for light and breezy tops or dresses. Fully washable. Drip-dry.....

45" Cotton Gabardine 1.99 yard
The ideal sportsweight for your summer separates. Ten basic shades in this cool, crisp twill weave that is fully washable, pre-shrunk and colour fast....

ALWAYS WELCOME... CHARGEX

MAKE THE CHANGE TO FRESH NEW BEDDING

A WOOLCO STANDOUT SPECIAL

Jungle Print 64"x70" Comforter 11.88 each
Acetate covered; polyester filled; acetate/nylon backing. Blue, Green, Gold colours.....

Polyester Filled Pillows 9.66 pair
New pillows make a difference! Ticking has floral pattern. In Pink, Gold, Lilac colours

Good Value On Cotton Bedspreads 11.88 each
Change of pace for your bedroom . . . start with 100% cotton/chenille bedspread. Fully washable. In solid colours of Olive, Gold, White. Sizes: Double (94"x103") and Twin (87"x-103").

Bright and Lively Bedspread Throw 11.88 each
Perk up your sleeping quarters with cheery cotton/polyester bedspreads. Floral, print and geometric designs in Gold, Pink, Blue and Brown. Double and Twin size.

Woolco DEPARTMENT STORES
A DIVISION OF F. W. WOOLWORTH CO. LTD.

Town and Country Shopping Centre
Douglas Street and Saanich

Personal Shopping only, please!
Store Hours: Monday to Saturday
10 a.m. to 10 p.m.

BUY WITH CONFIDENCE
SATISFACTION GUARANTEED
REPLACEMENT OR YOUR MONEY REFUNDED

Island Students Essay Winners

Thirty-one students from Vancouver Island were among winners in a Royal Commonwealth Society essay competiton judged recently in Vancouver.

A total of 266 essays were submitted from B.C. and 118 were sent to the society's headquarters in London where they will be judged with other entries from Commonwealth countries.

Island winners include:

CLASS B

Third prize — Wendy Von Brendel, A. W. Neill junior high (Port Alberni).

Book prize — Kathy Hertel, A. W. Neill junior high.

Honorable mention — Derek Wilkinson, Glenlyon School (Victoria); Deborah Brown, A. W. Neill junior high.

Commended — Barbara Norell, A. W. Neill junior high; John O'Toole, Central junior high (Victoria); Sherryl Hartt, A. W. Neill; Laura Downs, Dunsmuir junior-senior high (Victoria); Anton Egoyan, Glenlyon; Lori Wiggins, North Saanich junior high (Sidney).

CLASS C

Honorable mention — Tanya Zbitnew, Savory elementary (Victoria); Sandra Mannie, Willows elementary (Victoria); Leah Ripley, North Saanich; Martin Wilkinson, Willows; Marion Lindenbach, Cedar elementary (Campbell River); Linda Morton, A. W. Neill; Corina Larson, A. W. Neill; Jimmy Barekman, Maple Bay elementary (Duncan); Michele Melville, North Saanich elementary (Sidney); Fiona Ghanam, St. Patrick's (Victoria); Jennifer Barchwal, Willows elementary.

Commended—Diane Parlby, North Saanich elementary; Joe Nemeth, Willows elementary; Virginia Fosler, Willows elementary; Maureen Westby, St. Partick's; Shelley Osborne, A. W. Neill junior high; Ronald Tuckey, Maple Bay elementary; Denise Maloney, St. Patrick's.

Good effort — Karl Klashinsky, John Stubbs Memorial School (Victoria); Kathryn Olafson, Belmont high (Victoria); Trevor Strandlund, Quadra elementary (Victoria).

Night Courses Planned

A series of night school courses will begin the week of April 5, sponsored by the Saanich School board.

Included are a workshop to teach parents skills for raising responsible children, by Dr. Larry Axemaker, Wednesdays, beginning April 7 at Royal Oak school;

Conservation and outdoor recreation education co-ordinated by Harold Aldridge and including members of the North Saanich Rod and Gun club, at Royal Oak school, beginning Tuesday, April 6;

Motorcycle maintenance and tune-up, a 10-session course, Mondays at Parkland School beginning April 5;

Spring flower arranging, at two locations, Claremont on Tuesday and North Saanich on Thursdays, a five session course with instructor Mrs. Peggy Ellames.

Further information may be obtained at board offices in Sidney, 656-1111.

Outdoor Leaders' Workshop

An outdoor leader training workshop opened to all people will be held at the Victoria Y's Camp Thunderbird at Glinz Lake March 29-April 1.

The $20 fee for the four-day program was made possible through the co-sponsorship of the leisure services branch, Department of Provincial Secretary. It will include transportation from the Victoria Y, instruction, food and all program supplies.

The leadership program will be intensive, centering on four main areas — camp skills, counselling theory and skills, camp safety and waterfront skills.

A certificate stating the participation in this program will be issued to all participants.

Registrations are being accepted now at the YM-YWCA, 880 Courtney, on the basis of first-come, first served.

Woolco

Prices Effective 'til March 20

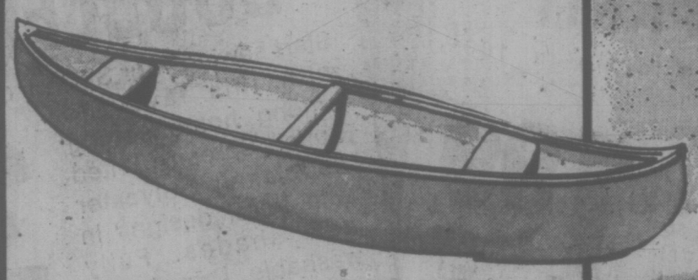

Lasalle Canoe

16' canoe features foam-filled chambers at each end and foam-upholstered seats. Available in red or green colours; width 34", depth 13", load capacity 575 lbs. Weighs 70 lbs. Ideal canoe for the amateur canoeist.

289.97 EACH

Hawk Canoe

This square-stern fibreglass canoe features 2 foam sponsons on exterior and is rated for 1½ H.P. motor. Length 11'3", width 42", depth 13", weighs 62 lbs. Load capacity 600 lb. (Not illus.)

279.97 EACH

Aluminum Car Top Boat

14' aluminum boat features 3 seats, and non-skid interior. Rated for 20 h.p. motor, maximum capacity load is 875 lbs. Centre length 13'11", beam 61", weight 134 lbs. (not illus.)

$539 EACH

Marine Speedometer

Features surface mount, guaranteed to be accurate. Complete with aquamatic impact tube.

19.97 EACH

Outboarder Compass

Includes angle-mounting bracket and features a rotating dome. Illuminated.

21.66 EACH

Boat Fenders

Tough and durable, 20" in length. Made in Canada, available in assorted colours.

2 for $9

Outstanding Vacation Values

COMPLETE BOAT & MOTOR $650

A WOOLCO STANDOUT SPECIAL

Aluminum Car-Top Boat

Takes rough trips with ease. Thread your way through scenic lakes and rivers or go fishing with the car-top boat that provides years of superb performance. Overall length 11'6", Beam 52", Transom 44", Bow depth 24", 3 seats, load capacity 510 lbs. Weighs 90 lbs. ..... EACH

$325

High Performance 7.5 H.P. Outboard Motor

Gives enough speed and power needed by avid fisherman or cruising boaters. Air-cooled motor; leg and exhaust water cooled. Features full pivot reverse, twist grip control. Single cylinder power loop engine weighs 44 lbs. EACH

$366

Save on this special combined offer $650

CHARGEX Charge it!

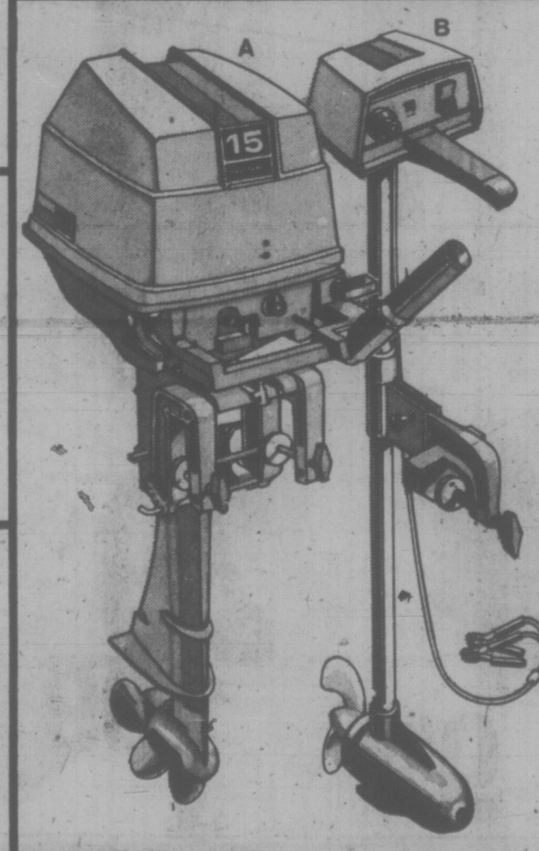

ESKA OUTBOARD

15 H.P. Motor

A. Water cooled: features automatic rewind starter with 3-blade propeller. Also features full gearshift — forward, neutral and reverse with twist grip control and push-button stop control. Complete with twin-cylinder power loop engine, 2-stroke cycle. Weighs 62 lbs. EACH $799

9.9 H.P. Motor

B. Complete with the same features as the 15 H.P., but on a smaller scale. Weighs 60 lbs. EACH $699

5.5 H.P. Motor

The engine is air cooled, leg and exhaust are water cooled. Features single-cylinder power loop, 2-stroke engine. Full pivot reverse. Weighs 39 lbs. (Not illus.) EACH $319

3 H.P. Motor

The 3 H.P. motor is complete with the same features as the 5.5 h.p. motor, weighs 32 lb. (not illus.) EACH $250

Eska Travel Troller

(Not. illus) Your choice of 10- or 20-speed electrics, featuring forward and reverse with adjustable steering tension. 5-position tilt bracket, power cord and clip, pollution free complete the features. Operates with any standard 6- or 12- (recommended) volt storage batteries. (Not included.) 10-speed EACH ..... 69.97 20-speed Each 89.97

Woolco DEPARTMENT STORES A DIVISION OF F. W. WOOLWORTH CO. LTD.

Town and Country Shopping Centre Douglas Street and Saanich

Personal Shopping only, please! Store Hours: Monday to Saturday 10 a.m. to 10 p.m.

BUY WITH CONFIDENCE SATISFACTION GUARANTEED REPLACEMENT OR YOUR MONEY REFUNDED

Historic Documents Used in Rail Hearing

Victoria Times
WEDNESDAY, MARCH 17, 1976 41
FOURTH SECTION

By AB KENT
Times Staff

Specific obligations to operate the Esquimalt and Nanaimo Railway perpetually were cited to the Canadian Transport Commission at its hearing Tuesday into the railway's application to suspend part of the service.

Council for the B.C. government, in a detailed and lengthy argument opposing the application being heard by the CTC railway committee, offered among items in a thick dossier of acts, terms, contracts and agreements a photocopy of a handwritten manuscript of the original railway agreement between Canada and the Dunsmuirs, pioneer B.C. industrialists who built the first railway mainline on the island.

Melvin Smith, the government's expert on constitutional law, disputed the argument offered Monday by Norman D. Mullins, counsel for Canadian Pacific, the owner-operator of E and N Railway.

Mullins had said the use of the word "continuously" in reference to the operation of the railway in early documents was meant to convey the idea of a continuous line of railway rather than perpetual operation.

Smith cited the federal Island Railway, Graving Dock and Railway Land Acts of 1884, which was another form of the provincial Settlement Act of 1883, in which "continuously" was used to modify the verb "work" as in "work continuously a line of railway," the words appearing in the act.

The best definition he could come up with in this respect was found in Webster's New Collegiate Dictionary, in which "continuous" was "characterized by continued occurrence or recurrence," Smith said.

There were specific obligations imposed on the Dunsmuirs in their agreement with Canada, and one was to operate the railway for all time, he argued. When Canadian Pacific assumed title to the E and N, it assumed the Dunsmuir's obligations, Smith stated.

"The language admits of no other meaning than perpetual obligation to operate this railway," Smith said.

He cited a section in which the contractors agreed to build the line of railway on Vancouver Island and "in good faith keep and maintain the same and the rolling stock required therefore, in good and efficient working and running order, and shall continuously and in good faith operate the same . . ."

The document was signed by Alexander Cameron, federal minister of justice; Robert and James Dunsmuir and others in their railway syndicate including the American tycoons Leland Stanford and Collis P. Huntington.

Smith also noted that in the terms of union between B.C. and Canada there was no specific reference to perpetuity of the railway to the Pacific, promised by Canada, even though this was implied. He said there was no thought that B.C. would enter confederation on any lesser terms.

Earlier, Smith expressed fear that by ignoring statutory obligations to maintain its installations on Vancouver Island, CP Rail may be setting up a technique to terminate other parts of the system in Canada. He referred to the condition into which trestles north of Parksville had been allowed to lapse, rendering them unsafe.

Railway transport legislation imposes these obligations, which are applicable to the French Creek and Tsable River crossings that CP claims will cost up to $2.2 million to replace. They closed June 30, 1975, ending rail service between Parksville and Courtenay.

The law clearly states the railway was to get on with repairs and "no other course of action was dreamed of" when it was drafted, Smith said.

"Is the technique of letting trestles drop out of the railroad to be used across Canada" where cost accounting indicates uneconomic operation, he asked. "If it is, then I fear for the future of the railways."

Coming to the diesel Dayliner service in his seven hours of argument, Smith said "the history of passenger service is a classic case of corporate child neglect, and the amazing thing is the baby refuses to die."

He cited five-year passenger totals indicating a rise in usage from 20,000 in 1970 to 21,000 in 1971, followed by a drop to 19,000 for two years, then back to 21,000 in 1974. Last year, "because of tinkering with the schedule" and cancelling the Parksville-Courtenay line, passengers fell to 11,500.

CP had missed the whole spirit of the CTC's 1970 order to conduct all possible studies into alteration of the service to make it better, and "instead of listening to the commission, has been listening to the dictates of higher management to get out of passenger service," Smith said.

Transport Minister Otto Lang's directive regarding railways Jan. 29, 1976, is aimed at retention of passenger service, but on terms, Smith argued. The import is to continue passenger service on a rationalized basis, particularly the trans-continental systems of CP and Canadian National, and Smith found nothing to indicate discontinuation of service such as the Dayliner.

$32.6M TO HYDRO

The British Columbia government has transferred $32.6 million to B.C. Hydro to cover the crown corporation's operating loss for the fiscal year ending March 31.

The authority to transfer the funds, which Finance Minister Evan Wolfe has indicated will go mainly towards paying off transit deficits, was given in a cabinet order-in-council signed Monday and released Tuesday.

The government also authorized $4 million to the Hospital Insurance service in addition to the $464,163,192 allotted in the 1975-76 budget and $1,937,000 to the emergency health services whose original estimate was $13.7 million.

An additional $2 million was added to the $40 million budget for construction of provincial buildings. The grants for night school and training programs were increased from $2 million to $2.3 million, and $250,000 was allotted to the unified family courts program.

DON'T SIGN ANY DEAL
until you see the car deals at
VICTORIA DODGE CHRYSLER
Dealer Licence No. D00867A
819 YATES ST. 384-8174

IODE Slate Named

A total of $3,600 was spent on education projects and $4,200 on service work, members of the Municipal Chapter of the Victoria IODE were told at an annual meeting held Monday.

Mrs. Norman Turner was installed as regent at the meeting. She succeeds Mrs. R. A. Smillie who was presented with a life membership in the chapter.

Other officers installed by provincial president Mrs. W. J. Marquardt were: Mrs. Russell Hambley, first vice-regent; Mrs. T. H. Hutchinson, second vice-regent; Mrs. E. Holmes, secretary; Mrs. J. M. Dunn, corresponding secretary; Miss J. E. O. French, treasurer.

WAREHOUSE FOOD STORES
3475 QUADRA • 47 •877 GOLDSTREAM (Langford) BURNSIDE PLAZA Burnside and Tillicum
PRICES EFFECTIVE AT ALL STORES WED., THUR., FRI., SAT.
OPEN EVERY NIGHT 'TIL 9, SAT. 'TIL 6
Langford and Burnside Plaza Stores Open Sun. 10 a.m. to 6 p.m.
We Reserve the Right to Limit Quantities. Stock on Hand Only.

SUGAR 10 LBS. 2.39 With $5.00 Purchase or Over.
PACIFIC MILK 3 TALL TINS 1.00
WINDSOR TABLE SALT 2-LB. CTN. 19¢
CHICKEN LOAF Swift's By the piece. LB. 69¢
CHUCK STEAK Grade A, grain fed. LB. 87¢
BACON Swift's Premium No. 1, Sliced, Rindless, LB. 1.59
Wieners OLYMPIC Vacuum Pack. LB. 67¢
PRIME RIB ROAST of BEEF, Lean, grain fed, Grade A, LB. 1.49
BEEF SHORT RIBS Grade A, grain fed. LB. 69¢
PORK CHOPS Lean, grain fed. LB. 1.27
New Zealand Spring Lamb SHOULDER CHOPS, LB. 89¢
TURKEY HIND QUARTERS Your best meat buy! LB. 57¢
CORN FLAKES (Kelloggs) 24-Oz. Box, 89¢
PEACHES Success brand. 28-oz. TIN 49¢
GRAPE-FRUIT Texas Pink, large 48's 9 for 1.00
CAULI-FLOWER Fresh, snow white. 3 HEADS 99¢
TOMATOES Success brand. 28-Oz. Tin. 49¢
CELERY Large Stalks, EA. 29¢
Swanson's TV DINNERS Chicken, Beef, Turkey, Your Choice, EA. 79¢
Good and Fresh Frozen ORANGE CONCENTRATE 6-Oz. 5/1.00
TEA BAGS SALADA 120's 1.99
Campbell's CHICKEN-NOODLE SOUP 5 TINS 1.00
V.I.P. SOAP DETERGENT POWDER 5-Lb. Bag. 1.59
Four-Star TOMATO JUICE Gigantic 48-Oz. Tin. 59¢
LIGHT BULBS GE — 60s, 100s 2 FOR 45¢
Wilson's ICE CREAM All flavours. 4-Lit. Pail 2.39
3-17

Fields

MEN'S WEAR
MEN'S CO-ORDINATED SETS
Wash and wear co-ordinates in 100% texturised polyester. Jacket has full nylon lining, panelled back and button front and cuffs. Pants are western cut with full leg.
Reg. $30. Sale $24.88
MEN'S SPORT SHIRTS
East-care cotton/polyester novelty prints in asstd. colors. Short sleeve style. S.M.L.XL.
Reg. 4.98 . . . . . Sale 3.99
MEN'S "LEATHER LOOK" JACKETS
Fully-lined polyurethane and cotton with snap front and cuffs, epaulets on shoulders and panelled back.
Reg. 24.95 . . Sale 18.88

BOYS' WEAR
BOY'S BRUSHED DENIM CO-ORDINATE
Flare slacks and jacket to match. 8-16.
Reg. 12.98 . . . . . Sale $10

STAPLES
IBEX FLANNELETTE SHEETS
Ever popular border stripe on creamy white ground. Whip-stitched hems and reinforced polyester edges. Machine wash and dry. 70"x90".
Reg. 6.99 . . . . . Sale 4.99
BATH MATS
Luxury quality mats in asstd. textures, designs and colors. Machine washable, slight subs. will not affect wear. 27" x45".
Reg. 7.98 . . . . . Sale 5.99
QUILTED BEDSPREADS
Attractive all over quilted bedspreads with polyester frill and rounded corners in asstd. patterns and colors. Twin size only.
Reg. 24.98 . . Sale 18.99

CHILDREN'S WEAR
INFANTS' TERRY SLEEPERS
Cotton terry screen prints, sizes newborn, 1 and 2.
Reg. 4.59 . . . . . Sale 3.79
INFANTS' FAMOUS-MAKER T-SHIRTS
Asstd. prints and plain colors, mostly 100% polyester. 12, 18 and 24 mos.
. . . . . Sale 1.29
Infants' Famous-Maker CRAWLERS HALF PRICE!
You know the name, you'll recognize the quality. Pull-on and bib style.
Sale . . . . . $2 - 2.49
Infants' Summer Shorts Famous Children's Maker
Polyester style with shoulder straps in asstd. patterns, load up now for summer.
. . . . . Sale 1.49
Infants' and Toddlers' Jackets and Crawler Sets
CRAWLER SETS 12-18-24, 2-3X Sale 2.99
SQUALL JACKETS 2-3X Sale 1.99
INFANTS' and TODDLERS' LEGGINGS SETS
Two-and three-piece acrylic sets, ideal for cool spring days and nights. 9-12-18-24 months, and 2-3-4.
Reg. 4.99 . . . . . Sale 3.99
INFANTS' FAMOUS-MAKER CLOTHING
Asstd. dresses, jumpsuits, rompers, pantsets, sweaters and sleepers. 12-18-24 months and 2-3X.
1.99 - 7.49

NOTICE: We reserve the right to limit quantities. No dealers please. In the case of non-arrival of advertiser merchandise rain checks will be issued.
CHARGEX
master charge

FIELDS ESQUIMALT PLAZA ESQUIMALT
FIELDS DOWNTOWN 1420 DOUGLAS
FIELDS BELMONT CENTRE COLWOOD
3-17

386-2121
Monday through Saturday
8 a.m. to 6 p.m.

CLASSIFIED ADVERTISING

Vancouver Island's Largest Shopping Centre in Print

386-2121
Monday through Saturday
8 a.m. to 6 p.m.

CLASSIFICATION INDEX

VITAL STATISTICS
1 Births
8 Cards of Thanks
THE FOLLOWING SEVEN CLASSIFICATIONS ON THE LAST PAGE OF CLASSIFIED
8-A Cards of Thanks
5 Deaths and Funerals
9 In Memoriams
10 Funeral directors
11 Monumentals
12 Florists
13 Miscellaneous
NOTICES
14 Announcements
16 Coming Events and Meetings
16 Catering, Banquets and Reception Rooms
17 Restaurants
18 Places to Visit
20 Lost and Found
EMPLOYMENT
21 Help Wanted—General
22 Office Help
23 Skilled Trades
24 Sales Persons and Agents
25 Teachers
26 Part Time—Temporary Help
30 Situations Wanted
BUSINESS SERVICES AND DIRECTORY
36 Business Services and Directory
PERSONAL SERVICES
33 Bands, Musicians and Orchestras
34 Pre-Recorded Music
40 Business Personals
43 Dancing
42 Education
71 Music Teachers
39 Personals
32 Trade Schools
38 Travel
MERCHANDISING
83 Aircraft
117 Antiques
78 Bicycles
80 Boats and Marine
65 Building Supplies
93 Cameras, Supplies and Photo Finishing
127 Chicks, Poultry, Hatching Eggs, Supplies
135 Farm Implements
60 Fuel
97 Furniture
120 Garden Supplies
99 Groceries, Meat and Produce
130 Heavy Equipment and Machinery
128 Livestock, Supplies and Events
100 Miscellaneous for Sale
103 Miscellaneous Wanted
109 Miscellaneous to Rent
77 Motorcycles
70 Musical Instruments
125 Pets and Supplies
96 Ranges, Stoves and Furnaces
92 Sporting Goods
115 Swaps
63 Timber
98 TV, Stereo, Radio Sales and Service
112 Wanted to Rent, Miscellaneous
116 Coins and Stamps
AUTOMOTIVE
155 Automobile Financing and Insurance
164 Auto Body and Painting
162 Auto Repairs, Service and Towing
168 Campers, Trailers and Motor Homes
166 Cars and Trucks Wanted
150 Cars for Sale
151 Sports, Import Cars
148 Lease Vehicles
169 Mobile Homes and Parks
149 New Car Directory
160 Parts, Accessories
158 Tires
154 Trucks and Buses
156 U-Drive and Auto Washing
ACCOMMODATION
185 Convalescent and Rest Homes
175 Hotels
178 Summer Homes, Cottages and Resorts
181 Tourist Accommodation
RENTAL
201 Apartments to Rent, Furnished
200 Apartments to Rent, Unfurnished
202 Furniture to Rent
203 Apartments Wanted
206 Duplexes to Rent
207 Duplexes Wanted to Rent
215 Halls, Warehouses, Stores and Offices to Rent
197 Housekeeping Rooms to Rent
199 Housekeeping Rooms Wanted
211 Houses to Rent, Furnished
210 Houses to Rent, Unfurnished
212 Houses Wanted to Rent
190 Room and Board
191 Room and Board Wanted
193 Rooms to Rent
194 Rooms Wanted
204 Shared Accommodations
FINANCIAL
155 Automobile Financing and Insurance
233 Mortgage Loans and Insurance
234 Mortgages for Sale
230 Personal Loans and Insurance
235 Wanted to Borrow
REAL ESTATE
280 Acreage for Sale and Wanted
240 Business Opportunities
241 Business Opportunities Wanted
247 Commercial or Industrial Properties
258 Condominiums and Townhouses
253 Country Homes and Properties
270 Exchange Real Estate
290 Farms for Sale and Wanted
263 Garages for Sale, Rent, Wanted
293 Gulf Island Properties
250 Houses for Sale
265 Houses Wanted to Buy
295 Listings Cancelled
268 Listings Wanted
271 Lots for Sale
294 Mainland and Out-of-Province Properties
273 Property for Sale
274 Property Wanted
244 Revenue Property
245 Revenue Properties Wanted
285 Up-Island Properties
256 Waterfront Properties
300 Churches

TERMS OF PUBLICATION
The Victoria Press Ltd. shall not be liable for non-insertion of any advertisement beyond the amount paid for such advertisement.
In the event of an error occuring the liability of Victoria Press Ltd. shall not exceed the charge for the space actually occupied by the item in question.
All claims on error in publication shall be made within 12 hours thereafter and if not made shall not be considered. No claim will be allowed for more than one incorrect insertion nor for errors not affecting the value of advertisement.
All estimates of cost are approximate. Advertisers will be charged with space actually used.
All advertising copy will be subject to the approval of the Victoria Press Ltd., who reserve the right in its sole discretion to classify, reject or insert copy furnished.
All advertisements must comply with the British Columbia Human Rights Act. This act states no advertisement may state or imply a preference, limitation, or specification on the basis of an applicant's race, religion, colour, marital status, ancestry, place of origin, age; or sex (unless the matter relates to the maintenance of public decency AND prior approval has been obtained through the Human Rights Branch).
While every endeavor will be made to forward replies to box numbers to the advertiser as soon as possible, we accept no liability in respect of loss or damage alleged to arise through either failure or delay in forwarding such replies, however caused, whether by negligence or otherwise.

NOTICE OF COPYRIGHT
Full complete and sole copyright in any advertisement produced by Victoria Press Ltd. is vested in and belongs to Victoria Press Ltd., provided, however, that copyright IN THAT PART AND THAT PART ONLY of any such advertisement consisting of illustrations, borders, signatures or similar components which is, or are, supplied to Victoria Press Ltd. by the advertiser in the form of engravings, matrices, casts, etc., and incorporated in said advertisement shall remain in and belongs to the advertiser

1 BIRTHS

BACON — Born to Michael and Patricia (nee Shade) Christopher David, 8 lbs. 11 ozs. on February 15th, 1976. A brother for Michelle. Proud grandparents are Mr. and Mrs. B. K. Shade, and Mr. and Mrs. P. A. Bacon. Many thanks to Drs. Jack Anderson, and Howdel, and to Victoria General Maternity Staff.

JAMES — Born to Arthur and Pamela (nee Miles) at 9:44 a.m. Sunday, March 7th, 1976, at Royal Jubilee Hospital, a boy, Denis Robert, 6 lbs. 13 ozs.

KING — Born to Keith and Jean on March 12th, 1976, at Royal Jubilee Hospital, a girl, Heather Alexandra, 7 lbs. 3 oz. A sister for Allison. Thanks to Dr. Higgins and Maternity Staff.

PERREAULT — Dwayne James Perreault, born January 28th, 1976, 9 lbs. 8 oz. Thanks to Dr. John L. Campbell and staff at Victoria General. First grandchild for Mr. and Mrs. John Perreault.

POIRIER — Born to Alain and Sheron (nee Bandel) on March 5, 1976, at Victoria General Hospital, a girl, Michelle Rose, 4 lbs. 6½ ozs. Many thanks to Dr. Michael Bassett and Maternity Staff.

PUMFREY—Noel and Glenys (nee Harper) are pleased to announce the birth of their first child, a daughter, Sara Elizabeth, March 15, 1976, G. R. Baker Memorial Hospital, Quesnel. First grandchild, Lloyd and Mary Harper, Quesnel and Ray and Gert Pumfrey, Victoria.

DEATH and FUNERAL ANNOUNCEMENTS DIRECTLY FOLLOWING CLASSIFIED

14 ANNOUNCEMENTS

CANADIAN SCHIZOPHRENIA Foundation

15 COMING EVENTS and MEETINGS

LONDON Boxing Club BINGO
WEDNESDAY
1600 Quadra St.
(At Mason)
Early Bird 7 p.m.
$40 PLUS
No games Less Than $20
20th GAME $200
EXTRA 5 $60 PLUS
AIR CONDITIONED

OVER $700
In Prizes Last Week
ST. JOSEPH'S BINGO
CHURCH HALL
745 W. BURNSIDE
479-7413
EVERY WEDNESDAY NIGHT
5 EARLY BIRD GAMES — 7:00
25c A CARD, 5 for $1.00
20 REGULAR GAMES — 7:30
6 CARDS $2.00
$15 or more a game
5 EXTRA GAMES
25c a card, 5 for $1.00
TRIP FOR 2 TO RENO
DRAW MARCH 31
LOTS OF PARKING
CONCESSIONS
DOOR PRIZES

OVER $700
In Prizes Last Week
EVENING OPTIMIST BINGO
Every Tuesday 7:30
ESQUIMALT LEGION
622 ADMIRALS ROAD
$1.00 First Card
Additional Cards 25c Each
Minimum pay-off $20
20th Game $200
EARLY BIRD and Extra game cards 25c each or 5 for $1
Free BUS to Town
EARLY BIRD 7 P.M.

PARISH BINGO
Parish Hall, Langford
798 GOLDSTREAM AVE.
TUESDAY — 8 P.M.
15 GAMES
Free Admission, 5c Card
Minimum Prize $25
1st and 7th GAME — $50
ONE Final Game
FULL CARD
$150 Prize

HORNET BINGO
7 P.M.
O.A.P. HALL
1400 GOV'T
6 CARDS $2
20 REGULAR GAMES
18 MIN. $20
1 GAME $50
1 GAME $100
5 EXTRA GAMES

BINGO
NORWAY HOUSE
1110 Hillside Ave.
Every Tues., 7:30 p.m.
Admission Card $1
Extra Cards 25c — 6 for $2
5 Extra Games
25c Card or 5 for $1

FLEA MARKET
SANSCHA HALL — SIDNEY
Pat Bay Hwy. and Beacon Ave.
Sunday, March 21, 9:30 - 4:00 p.m.
Final date this season. Bargains galore.
Admission 25c
Reservation. 656-3082

SUBSCRIPTION RATES
Wherever carrier service is maintained, $4.00 per month.
By mail — Canada, $5.00 per month, $14.50 per 3 months, $28.00 per 6 months, $55.00 per year.
Outside Canada, $12.00 per month, $35.00 for 3 months, $70.00 for 6 months, $132.00 per year.
SATURDAY ONLY
Canada, 35 cents per copy. $18.00 per year.
Outside Canada, 60 cents per copy, $30.00 per year.

CIRCULATION REPRESENTATIVES
Duncan, Chemainus— Mr. HILTON HOLT 746-6181
Nanaimo 753-2266
Lake Cowichan— 749-3156

15 COMING EVENTS and MEETINGS

S.P.C.A.
Women's Auxiliary
RUMMAGE SALE
Christ Church Cathedral
Memorial Hall
912 Vancouver
Friday, March 19
11 a.m.-1 p.m.

SPRING DANCE
Saturday, March 20, 9 p.m.-1 a.m., Da Vinci Centre, 195 Bay St. Everyone welcome. Buffet supper. Donation $4.00 per person. Sponsored by The Women's Auxiliary to the G. R. Pearkes Clinic.

ESQUIMALT COMMUNITY Sports Association Bingo, every Wednesday, Recreation Centre, 527 Fraser Street. Early Bird games 6:30, 20 regular games, 7 p.m. $1 admission.

16 CATERING, BANQUETS and RECEPTION ROOMS

BARTENDERS AVAILABLE FOR all occasion, weddings, banquets, stags, etc. Shake and Pour Bartender Serivce, 388-6611, Extension 365.

WEDDING CAKES DECORATED, small parties catered. Phone 592-6641.

20 LOST and FOUND

WHILE WE WERE AWAY OUR 2½-year-old male orange cat answering to the name Marmalade wandered from the home where he was staying in Cordova Bay, approx. Feb. 10. He may be trying to find his way back to Brentwood. Would anyone having any information on our pet please call us at 652-5628.

GLASSES, BIFOCAL, WIRE frame in black case with white plastic liner and clip. London Drug Optical printed on the case. Lost on Dallas Road walk between Clover Point and the end of the Ogden Point break water. Between 11 a.m.-1 p.m. Sunday, 14th March, 1976. Phone 479-8352 after 6.

LOST: ALL WHITE SOFT furred cat with different colored eyes in the King George Terrace-Beach Dr. area. Please call Katherine at 385-4512 days, 598-6244 eves. We miss her.

MISSING
Purebred airedale terrier, male, 9 months old, light brown legs, black grey back. Reward. Phone 656-3300, 652-1926.

LOST: 7-MONTH-OLD MALE orange-beige cat with white blaze on chest. Answers to name Morris, from 1400 block Denman. Call 592-3073 after 5 p.m.

LOST—DARK GREY TABBY KITten, female, 6 months old. Vicinity Douglas and McKenzie, call 479-8735, after 5 p.m.

MISSING FROM THE IMPERIAL Inn parking lot February 19th, black '66 Mustang, licence No. PRA-336, Reward. Phone 477-1258.

LOST: MALE BLACK LABRADOR, chain collar, vicinity Thetis Park-Bradley-Munn Road, reward. 385-5610.

LOST — LANGFORD FIREHALL area, surveyors 165' fiberglass tape measure, hammer, and short electric cord. Reward. 478-5395.

LOST: LAST FRIDAY, KEY chain with picture of baby and mother with four keys attached. Please phone 592-7655.

LOST: CHARCOAL GREY AFGHan. Female. Vicinity Gorge and Tillicum. Wearing brown studded collar. Phone 386-3511.

LOST: SMALL SIAMESE CAT. Answers to Suzy. Vicinity Admirals Rd. 2800 Block. Reward. 385-3969.

WOULD THE GIRL WHO WAS going to return Siamese cat named Suzy on March 14 please phone 385-3969.

LOST: MALE TABBBY CAT, white paws and face, rust coloured nose. Campus View School area. 477-3760.

LOST: FEMALE ENGLISH SETter, 9 months old, white with brown ears, tatooing right ear. 478-6926.

LOST: BURGANDY LEATHER U of A Forestry Jacket from the Provincial Museum. Reward. Brent, 387-6728, 382-4419.

LOST TAN JACKET WITH IMitation fur collar. Reward. Phil, 388-6573 or 387-6289.

FOUND: BROWN FEMALE PART terrier, one blind eye, North Saanich. 656-4691.

LOST: A HUGE BLACK LABNewfoundland mix, North Saanich-Ardmore area. Reward. 656-4705.

FOUND: YOUNG GREY CAT, corner of Admirals and Gorge. 382-2636.

LOST: SATURDAY, GOLD SIGnet ring initial "J". Mayfair Mall. 595-2882.

LOST, 2 GREY MALE CATS, 1 long, 1 short haired, Gillespie Rd. Victoria. After Feb. 10. 642-3377.

FOUND: YOUNG MALE IRISH Setter, vicinity View Royal, 479-3674.

LOST: MALE ORANGE TABBY cat — Doncaster School area. 595-4808.

LOST; LADY'S BROWN SUEDE wallet, Monday 4:30 p.m., Johnson, Douglas Street. Reward. 592-0019.

LOST: 16" TIRE AND WHEEL on March 8 with spit rim. Reward. Call collect 629-3455.

FOUND: BOY'S WATCH, REYNolds Park. 385-5290.

FOUND: BOY'S SUEDE JACKET at park. 384-4907.

21 HELP WANTED GENERAL

ADVERTISEMENTS IN THIS CLASIFICATION MUST COMPLY WITH THE BRITISH COLUMBIA HUMAN RIGHTS ACT

Alcohol Counsellor

DUTIES:
1. To provide counselling service to chemical dependent people.
2. To consult with other professionals in the area.
3. To supervise and train a part-time counsellor.
4. To maintain existing programs including prevention, treatment, and rehabilitation.
5. Some administrative requirements.

QUALIFICATIONS:
Graduation from a University of recognized standing with, preferably, a Masters Degree in the Social Sciences, with a counselling major and/or experience; or a Bachelor of Arts Degree in the Social Sciences with two years counselling experience or equivalent.

Please respond by April 1st, 1976 with a resume and three letters of reference to: Alcohol Services Program, Dawson Creek Area Resource Society, No. 7, 1001-102nd Avenue, Dawson Creek, British Columbia.

DISPENSING OPTICIANS
We are looking for a fully experienced optician. A management position in Duncan. The successful applicant will have a sound knowledge of running a business. You will enjoy working with professionals, people who will listen and appreciate your contribution and ideas. You will run the show and your success will be based solely on your own ability and initiative. Salary negotiable. Call Mr. Peter Card, 731-9112, Vancouver.

CONGENIAL COUPLE REQUIRED
For full time management of a large apartment building. Husband should be versatile in minor building maintenance. Reply Victoria Press Box 752.

CARETAKER COUPLE FOR high rise apartment. Reliable and hard-working. Lady must spend ½ days in office. Salary $825. Apply giving references to Victoria Press, Box 748.

EXPERIENCED AUTO BODY person required immediately, top wages. 383-0932.

21 HELP WANTED GENERAL

Woodward's
HAIRDRESSER
Only salon in Victoria's busiest shopping centre requires a good basic hairdresser. No clientele necessary. Benefits include shopping discount and air conditioned salon. Phone Mrs. Braidwood at 386-3322 for an appointment.

STUDENTS ADULTS
Do you require $100.00 to $175.00 per month to meet your additional expenses? You can overcome this problem by delivering one or more Daily Colonist routes for 1 hour to 1½ hours each morning. Routes available in the Foul Bay-Oak Bay-Fort St. areas.
Please contact either Mr. E. Bateman or Mr. N. Fox — Colonist Circulation Dept. 383-4111.

AVON
I have an open territory in nearby Esquimalt. Interested?
Call today: Miss Binder 384-7345.

European Spa Fitness Centres
We have openings for male and female floor instructors. Applicants must be slim and personable. Some background in physical fitness an asset. Apply in person to the manager at 1570 Hillside Avenue. 10 a.m.-10 p.m.

PAUL'S Restaurant
Wanted: full-time day and night waiters and waitresses, must have experience. Apply 1900 Douglas St., between 2-3 p.m. only.

NATIONAL GIFT WRAPPING Company requires part-time person to fill fixtures with products in department stores. Car required. $2.75 per hour plus car allowance. Call Mr. B. Fehr, Royal Oak Motor Hotel, on Thursday, March 18th, 9 a.m. 658-5231.

MANAGEMENT
To assist in building a new unit under our present Victoria branch. A challenging job in the life insurance field. Salary, commission, fringe benefits and expense account. Please contact Danny Mostowy, Norwich Union Life. 388-6681.

WANTED IMMEDIATELY LIVE-wire person for afternoon newspaper sales — Location near VMD on Bay Street. Preferably student. Guarantee $2.00 per day. Prizes and other benefits, phone 382-3131 local 291 Mr. K. Wilson.

LIVE-IN HOMEMAKERS
Opportunities for semi-retired ladies to help their local communities. Your experience needed by HEALTH CARE SERVICES UPJOHN LIMITED. Call us at 388-6639 Monday-Friday, 9-4:30.

WANTED, FOREMAN FOR DAYto-day operation of small shellfish processing plant in Sooke. Salary up to $1,000 per month plus 4-bedroom house. Please phone 112-985-8410.

WANTED: MATURE DEPENDAble couple for full time maintenance cleaning and part-time office work. Live-in, no children, references. Reply Victoria Press, Box 644.

SHAH JAHAN RESTAURANT REquires waiters - waitresses during lunch hours 4-5 hours Tuesday thru Friday. Only experienced and fast need apply. For interview please call 383-1211.

GUTTER INSTALLER
Mature reliable worker, handy with tools. Steady job. Driver's licence required. Bondable. Send particulars to Victoria Press, Box 695.

COUNTER MAN
Experience in Construction equipment parts building technique, mechanically inclined — a problem solver. Apply Old Country Rentals, 2920 Bridge Street.

RETIRED COUPLE REQUIRED beginning April 1st to live-in and manage a new 12-suite apartment building close to downtown Victoria. For further information, please call 598-8743.

EXPERIENCED COOK WITH ability to supervise, and mature clean-up person required for popular Victoria dining lounge. Apply in writing to Victoria Press, Box 738.

REQUIRED BY PROFESSIONAL couple, reliable cleaning lady, 6 hours per week. Salary negotiable to suitable party. References required. Phone 478-9368, after 5 p.m.

HAIRDRESSERS
A good clientele for an experienced operator in cuts and blow dry. Oak Bay Beauty Salon, 598-1114 or 598-3690 evenings.

PROFESSIONAL TEL SOLICITORS
Needed immediately, top salary. Apply suite No. 1-1020 McKenzie Ave. between 1 and 6 p.m.

MATURE HOUSEKEEPER FOR two. Good plain cook, good pay. Weekends off. Resident preferred. References. Apply Victoria Press Box 677.

SERVING AND KITCHEN STAFF wanted for new dining room. Opening April 1st. Reply experience, recommendations to Victoria Press, Box 741.

WAITER-WAITRESS WANTED must be experienced and willing to work split shift, 12-2, 3:30-7:30, apply in person Brady's Fish and Chips, 20 West Burnside.

DAYCARE WANTED FOR 1½-year-old girl, your home, 2-3 days per week. Esquimalt area. 382-4588 evenings.

CAPABLE COOK FOR RETIREment home in Victoria, responsible for ordering supplies. Reply Victoria Press, Box 709.

EXPERIENCED DISHWASHER male or female, hours 11-7. Apply at The Highlander Cafe, 707 Pandora, ask for Mr. Roy.

WANTED, WAITRESS, WAITER, experienced only. Apply in person. Maple Leaf Restaurant, 1213 Douglas St.

GARDENER EXPERIENCED for Duncan area house, utilities, furnished plus $400 a month, mature couple preferred. 382-7201, call Monday through Friday.

MOVING TO PRINCE GEORGE nanny urgently required for two small boys, must be kind and fond of children, live-in. 642-5703.

EXPERIENCED HAIRDRESSER to take over large clientele Mar. 26. Apply The Daisy Pot, 314 W. Gorge or 385-0709.

TAXI DRIVERS, OVER 25 PREferred. Class 4, and chief's permit. Phone 386-7768.

MATURE PERSON FOR GENERal housework in small guest home line-in. 652-3497.

THINKING OF VOLUNTEER work? Call us at 386-2269. Volunteer Bureau, 620 View St.

CARETAKER FOR 50 STE. CONdominium, 1 April. Live-in ste. available. Phone 386-3433.

CARPET SALES PERSON, EXPErience an asset, phone for appointment. Coastline Carpets. 386-3531.

21 HELP WANTED GENERAL

Personnel Office Supervisor
Under general supervision, is required to direct, assist and supervise small clerical unit in all activities related to the personnel function including maintenance of organizational charts and an effective record-keeping system; ensures increment system, attendance records and employment programs are administered in an efficient manner; is responsible for incoming mail, maintenance of confidential office files and the typing of confidential material; conducts typing and clerical tests; ensures all new employees undergo a brief orientation program; may be required to interview applicants for junior clerical positions; other related duties as required. Applicants must possess minimum of secondary school graduation supplemented by formal personnel courses plus considerable experience related to position assignment; knowledge of personal administration in public sector is desirable; previous supervisory experience is essential and ability to type with accuracy and reasonable speed is required.
Salary: $1,103-$1,238.
Competition No. 76-1A.
Closing Date: March 26, 1976.
Application forms may be obtained from the various assessment offices throughout the province. Please direct completed application forms to:
Co-ordinator Personnel,
B.C. Assessment Authority,
1537 Hillside Avenue,
Victoria, B.C.
V8T 4Y2.

FORDING COAL LTD. REQUIRES CERTIFIED JOURNEYMAN
For our open pit mining operation located 18 miles north of Elkford in South Eastern British Columbia for:
H.D. Mechanics
Electricians
Pipe Fitters
Welders
Mill Rights
Carpenters
Also required are heavy equipment operators with a minimum of three years heavy equipment experience. Location is in the Rockies and is one of the most scenic outdoor recreation areas in British Columbia. Elkford, the townsite is a new community and offers excellent recreational facilities, such as an arena, golf course, ski hill and tennis courts. It also has an Elementary School, shopping facilities and medical clinic. We have a camp for single status employees offering single room and board at $104 per month. There is a subsidized house purchase plan for permanent employees.
We offer a normal range of fringe benefits including company paid medical, group life insurance, sickness and accident pension plan. Relocation assistance is available. Interested applicants apply in person to our Company representative at Canada Manpower Centre, 440 Fort St. Victoria, between 8:30 a.m. and 3 p.m. March 18. Please bring a copy of any certificates you possess.

Management Trainees
Do you possess the necessary mannerisms and abilities to become a successful executive?
THEN
We want Your talents
We Need your talents
Lets Grow Together
We ask the following of you
1) Compatability with people
2) Willingness to relocate
3) Minimum Grade 12 education
4) Front line determination
We offer pride in your accomplishments.
Good positions
Good benefits
Good remuneration
But most important of all
A CHANCE FOR A SECURE AND SUCCESSFUL FUTURE
Excellent opportunities for recent graduate
COME SEE WHERE ITS AT
Apply K-Mart, 3986 Shelbourne

MATURE RESPONSIBLE BABYsitter, 3-4 days per week, my home. 386-7138.

LARGE VOLUME SERVICE STAtion requires station attendant 3-10 p.m. shift Monday to Friday. State experience and salary expected to Victoria Press, Box 749.

SCISSORS
Required, model for haircutting, Wednesdays at 7 p.m. longer hair preferred, no charge, please phone 388-6477.

MATURE PERSON WANTED for part time lunch counter work, apply Mrs. Murray, K-Mart, 3986 Shelbourne St.

LOCAL PAVING COMPANY REquires fully experienced rackerman. Reply Victoria Press, Box 746.

DAY-CARE WANTED FOR 2 children aged 5 and 2 in Wishart School area. Phone 478-8612.

22 OFFICE HELP

ADVERTISEMENTS IN THIS CLASIFICATION MUST COMPLY WITH THE BRITISH COLUMBIA HUMAN RIGHTS ACT

PLEASANT LIFE INSURANCE office requires clerk steno, must have shorthand or dictaphone and basic knowledge of life insurance. Salary dependent on experience and qualifications. Please call Mrs. Cryer at 385-9756.

BOOKKEEPER-RECEPTIONIST Must be able to take over full set of books and must have typing ability. Personable and neat in appearance please. Must have transportation. Salary TBN. 478-8316.

PERSON WITH EXPERIENCE IN accounts payable and related office duties required immediately. Salary and benefits negotiable. Please send short handwritten work resume to Victoria Press, Box 737.

SECURITIES CLERK
Previous experience in stocks and bonds. Trust company background an asset. Career opportunity. Drake Personnel, 1175 Douglas, 385-3425.

LEGAL
Experienced legal secretary for 1 girl office. Typing and shorthand. All phases of general legal. Salary negotiable re experience. Drake Personnel, 1175 Douglas, 385-3425.

LEGAL STENOGRAPHER REquired for downtown office, salary commensurate with experience. Strait & Company, 386-1434 mornings only.

BOOKKEEPER FOR MANUFACturing business, experience preferred. Suitable for intermediate CGA student, please apply and submit resume and references to Victoria Press, Box 744.

EXPERIENCED CLERK-stenographer for full-time employment. Banking experience preferred. Sidney area. Phone 656-1141, 10 a.m.-4 p.m.

TORONTO DOMINION BANK REquires an experienced teller for full time work. Phone Mrs. Levy, 386-6791.

LAW FIRM REQUIRES EXPERIenced litigation secretary. 385-6703.

22 OFFICE HELP

UNIVERSITY OF VICTORIA
REQUIRES
PART-TIME CLERK TYPIST
FRENCH DEPT.
Hours of Work:
12:30 p.m. to 4:30 p.m.
Monday to Friday
High School Graduation. Must have sufficient knowledge of French Language to accurately copy-type papers. Must have accurate typing of 50 w.p.m. on an electric typewriter. One or more years experience as a typist. Ability to operate duplicating machine. Proficiency in English, spelling and filing.
To type, in English or French, coarse work, exams, correspondence and library orders. To perform receptionist duties. To operate copying machine. To file and perform other related office duties.
Salary range: $371.64 to $418.38 per month.
Apply in person to Personnel Services, L Hut, University of Victoria, not later than Thursday, March 18, 1976.

CANADIAN ACCEPTANCE REQUIRES A SERVICE ASSISTANT
This position offers varied and interesting responsibilities, and includes many company benefits. Typing and grade 12 required. Consumer finance experience desirable but not essential. Salary commensurate with experience. Phone for appointment 385-9781.

ACCOUNTANT
Opportunity for advancement in this progressive and expanding company. Must be fully qualified and experienced in all phases of bookkeeping to trial balance, accounts payable, accounts receivable, payroll, plus preparation of financial statement. Previous experience in the automotive industry preferred. Salary $1,000 plus. Drake Personnel, 1175 Douglas St., 385-3425.

TAX ACCOUNTANT
Career opportunity — 4-5 years experience in bank or trust company preferred. Previous tax preparation experience essential. Various tax reports — T3. Some administration. Permanent position. Available immediately. Salary $9,000-$9,500. Drake Personnel, 1175 Douglas 385-3425.

INSURANCE CLERK TYPIST
Bright with pleasant personality, months-1 year previous experience in general or commercial insurance essential. Typing 40-50 wpm. Salary $600. Drake Personnel, 1175 Douglas St., 385-3425.

INCOME TAX — ACCOUNTING person with at least 5 years office background required for downtown office. Experience in either income tax or bookkeeping essential. An opportunity position with room for advancement. 386-6754.

MEDICAL ASSISTANT TRAINEE, mature, must type 45 w.p.m. Send resume to Victoria Press, Box 750.

23 SKILLED TRADES

ADVERTISEMENTS IN THIS CLASIFICATION MUST COMPLY WITH THE BRITISH COLUMBIA HUMAN RIGHTS ACT

MacMILLAN BLOEDEL
requires
SHINGLE SAWYERS
For our Somass division, Port Alberni, B.C. Port Alberni is centrally located on Vancouver Island only a few hours by car and ferry to Vancouver. Only qualified and experienced sawyers need apply.
For further information please contact:
Bob McPadden
Somass Division
Port Alberni, B.C.
723-5611
or
evenings:
Harold McAdam
723-2924

SCHOOL DISTRICT 63
Maintenance II (maintenance person), plumbing. Applications are invited from suitably qualified persons for the position of maintenance person, with a good general knowledge of building maintenance and building construction. The applicant will be expected to have proven competence as a plumber and hold a B.C. Journeymen Plumber certificate. Experience as a Gas Fitter would also be an asset. This is a full time position, 8 hours per day with fringe benefits. Salary range 1976 $7.00 to $7.49 per hour, plus COLA. Applications close Monday March 22 at 12 noon.
R. S. Ingram Secretary Treasurer
School District 63 (Saanich)
P.O. Box 2010, Sidney, B.C.

AUTO MECHANIC
Required by the Woolco Automotive department. We are looking for a mature individual with a good work record and who is looking for permanent full time employment.
We will consider application from individuals qualified in all phases of auto service including brakes, tuneup, exhaust and alignment. The successful applicant will own a complete set of hand tools and have a good working knowledge of domestic and imported cars. Apply in person to the Woolco Automotive department, or call 386-9472 to make an appointment.

WANTED PROGRESSIVE HYgienist to help manage and co-ordinate preventive dental practice. Victoria Press Box 721.

EXPERIENCED
Gutter Installer required in the Victoria Area. Top rates paid. phone 652-3901.

ALUMINUM SIDING
Experienced installers required Please call 652-3901.

WANTED IMMEDIATELY: A journeyman plumber. For further particulars phone 478-2204.

CLASS 1 DRIVER FOR SEMI, travelling B.C.-Alberta, 17c per mile. 382-9650 eves.

EXPERIENCED JOURNEYMAN carpenter, 385-3796 after 6 p.m.

24 SALES PERSONS and AGENTS

ADVERTISEMENTS IN THIS CLASIFICATION MUST COMPLY WITH THE BRITISH COLUMBIA HUMAN RIGHTS ACT

PORTRAIT SALESPERSON REquired. Travel required on Vancouver Island. (three weeks in town three weeks out of town approx.) Automobile essential. Salary Plus Generous bonus structure. For further information contact Mr. Tom Pike for confidential interview business 384-3813 or res. 382-3526.

$77 Per Week
for full or part time sales help demonstrating electrical appliances. Must be neat and have car. Call 385-4015.

BOAT SALESPERSON. WELL ESfablished, booming local sail and power boat, sales outlet requires salesperson who is not afraid of long hours, and some physical work. Experience preferred. Commission. Apply Victoria Press, Box 735.

24 SALES PERSONS and AGENTS

CAREER SALES TRAINING
Recent changes in market conditions demand a professional approach to the selling of real estate. Tight money trends can limit sales for those who lack the tools of the progressive real estate company.
Block Bros., western Canada's largest realtor, will train you in modern professional marketing methods that are a proven success.
Management opportunities arise from time to time within the company and the training offered to our staff is an asset competing for those positions.
If real estate is your career, our training methods can assist you in reaching your goal.
CALL NOW.
INTERVIEWS BY APPOINTMENT ONLY
CALL 478-5561
BLOCK BROS. REALTY
CALL 478-5561

BLOCK BROS. REALTY 478-5561
We have an opening for a person to sell both new and used cars at Victoria's most progressive dealership.
WE OFFER:
No house deals (all leads given to sales staff), plenty of advertising, good lot traffic, high commission, new car supplied, full company benefits, full management help. Phone CHRIS WATKINS at VICTORIA DODGE CHRYSLER at 384-8174 for a STRICTLY CONFIDENTIAL APPOINTMENT.

NEW REALTORS
Phone for full details on the finest training program to get you successfully started in your new career. George Blackburn, JACK MEARS, OAK BAY REALTY LTD., 3618 Shelbourne St., 598-3344.

LIFE INSURANCE SALES PERson required immediately, no previous experience necessary; must be bondable, excellent salary plus commission and fringe benefits, for appointment please call 388-6681.

RETAIL SALESMAN
To work in one of Vancouver Island's largest audio stores. Sales experience necessary. Above average income. Apply to the manager, 726 Yates St.

DEPENDABLE PERSON WHO CAN WORK WITHOUT SUPERVISION. Earn $14,000 per year. Contact customers around VICTORIA. We train. Write C. N. Dick, Pres., Southwestern Petroleum, Brampton, Ont. L6T 2J6.

A UNIQUE OPPORTUNITY WITH the Monarch Life Assurance Company can be yours. An interview can tell us both if we need each other. Please phone 384-0584.

25 TEACHERS

ADVERTISEMENTS IN THIS CLASIFICATION MUST COMPLY WITH THE BRITISH COLUMBIA HUMAN RIGHTS ACT

SECONDARY PRINCIPAL
COURTENAY SCHOOL DISTRICT
THE ASSIGNMENT
—to organize and develop a new senior secondary school of 700 students in grades 10-12. Assignment to begin in Sept. 1976 in preparation for school opening a year later.
—emphasize the highest standard of student curricular performance.
—develop a sense of personal worth, identity, and belonging on the part of all students.
—encourage the fullest participation of all students in the total life of the school.
THE PRINCIPAL
—possess a valid B.C. Professional certificate. (Preference may be given to applicants with a Masters Degree or individuals working towards such a degree)
—provide dynamic and imaginative educational Leadership.
—ability to work effectively with a variety of individuals and groups.
—proven administrative experience.
APPLICANTS
District Superintendent of Schools,
School District No. 71 (Courtenay)
892 Harmston Ave.
Courtenay, B.C.
Deadline April 3, 1976. Selected applicants will be interviewed by appointment.

PRINCIPALS
COURTENAY SCHOOL DISTRICT
(a) ELEMENTARY
(b) JR. SECONDARY
Vacancies are anticipated in large elementary (500 pupils) and Junior Secondary (550 pupils) schools. Applicants should possess a valid B.C. Professional Certificate and should have proven administrative and teaching ability and experience. We are seeking dynamic and imaginative educational leaders.
APPLICATIONS:
District Superintendent of Schools
School District No. 71 (Courtenay)
892 Harmston Ave.
Courtenay, B.C.
Deadline April 3, 1976. Selected applicants will be interviewed by appointment.

26 PART TIME or TEMPORARY HELP

ADVERTISEMENTS IN THIS CLASIFICATION MUST COMPLY WITH THE BRITISH COLUMBIA HUMAN RIGHTS ACT

PART-TIME CLEANING DUTIES in housekeeping department at small private hospital. Quiet and pleasant atmosphere, non-smokers preferred. 598-4521.

EXPERIENCED TELEPHONE solicitors required. Must have some knowledge of dealing with the public. Above average earnings. 384-4143.

PART-TIME EXPERIENCED cashiers wanted for self serve. Please apply Wee Mac's Self Serve, 603 Gorge Rd. East.

SPARE TIME JOB REPAIRING and maintaining 127 TV sets. 384-1312.

RESPONSIBLE PERSON TO clean residence of private school, 598-7631 or 388-6939.

BODYMAN TO DO WORK ON A car, welding involved. Call after 5, 479-8042.

26 PART TIME or TEMPORARY HELP

CLIENT SERVICE REP
Permanent part time 2 days per week. Opportunity for energetic outgoing person with attractive appearance. Previous outside sales experience to represent a large Canadian firm on a salary basis. Good knowledge of office procedures. Own transportation. Drake Personnel, 1175 Douglas St., 385-3426.

BOOKKEEPER
Permanent part time 3-4 hours per day, flexible. Must be fully qualified and experienced in keeping full set of books to trial balance, accounts payable, accounts receivable, plus preparation of financial statements. Accurate typing 30-40 wpm. Own transportation. $5.56 plus per hour. Drake Personnel, 1175 Douglas St., 385-3425.

WANTED PART-TIME HELP for evenings and weekends. Possible full time through summer. Apply only 8 a.m.-10 a.m. Saturday, March 20, in person. No phone calls. 126 Douglas St. Beacon Drive-in.

ATTRACTIVE FASHION CONScious young person wanted to sell flowers in the cabarets, no experience but car is a must. Above average earnings. Call Lori 385-8383.

GRANDMOTHERLY TYPE FOR occasional day babysitting for 2½, 4½. 595-1734.

30 SITUATIONS WANTED

LIVE-IN REFINED COMPANION-housekeeper for lady-gent couple. Non-smoker. (Must be active). Please write Denise Wainwright, General Delivery, Victoria.

ACCOUNTANT, OFFICE MANAG

36 BUSINESS SERVICES and DIRECTORY

Excavating

EXCAVATING, LAND CLEARING, road building, demolition, sand and gravel, equipment rentals, 24-hour service. Radio controlled.
O.K. Trucking Co. Ltd.
Bus. Office, 2840 Nanaimo, 386-3414
Dispatcher, 2729, Turner, 382-6136

PAUL'S EXCAVATING, BACKhoe with extended boom, hourly or contract, sewers, septic tanks, installations, free estimates. Call anytime, 384-8982.

PEDERSEN EXCAVATING — backhoe work and sewer installation. Contract or hourly. Free estimates. Phone 479-3963.

TANDTM DUMP TRUCK, PHONE anytime, 384-0026 or 384-8075, pager no. 392.

Fencing

ALL TYPES OF FENCING — chain link, good neighbor, picket, etc., or repairs, free estimates, all work guaranteed. 382-0982.

FENCES BUILT OR REPAIRED, any style, reasonable rates. 382-2732, 478-1050.

Flooring and Sanding

M & M FLOOR
COMPLETE FLOORING CENTRE
Hardwood, Carpets and Linos
532 William St. 384-0343
NIGHTS: 386-3078 or 383-2581.

Gardening

HARVEY'S GARDEN SERVICE Prunings, remove dead grass, moss, power raking, aerating garden maintenance. Fong. 479-7078, 384-8621.

VICTORIA GARDEN SERVICE. Landscaping, designing, specializing in maintenance work. Fast, efficient service. Free estimates. 479-1975.

ARBUTUS LAWN AND GARDEN maintenance. Expert pruning, landscaping. Free estimates. 478-5498.

TUDOR LAWN CARE Power raking, aerating, fertilizing, spraying and Garden Maintenance. 386-2602.

ARBUTUS LAWN AND GARDEN, maintenance, power raking, fertilizing contract maintenance, clean up. 478-5498.

VANHUET GARDEN MAINTENANCE, power raking, aerating, pruning, hedge trimming, etc. Residential or commercial. 595-4766.

MARLEE GARDENS LTD. Fruit trees, shrubs, etc., pruned. Lawns power-raked, landscape and garden work. Call now 652-3705.

KENS LAWN AND GARDEN Care, garden clean-up, landscaping and maintenance, commercial or residential. 479-3773.

GARDEN TILLING, MAKE YOUR reservations Now. Phone 479-3059 after 5 p.m.

GARDEN MAINTENANCE, fruit trees, ornamental pruned, 12 yrs. experience. Phone 383-8363.

ED'S TRACTOR SERVICE. VEGetable gardens, yards, rotovating, levelling, etc., 479-2204.

TREE PRUNING, SPRAYING, hedge trimming, cleanup and maintenance, reasonable. 477-4740.

FRANK'S GENERAL GARDENing and pruning. 477-6661.

GARDENING CLEANUP. G. Barta. 479-9278.

Gutter Cleaning and Repair

Aluminum Gutters
5" CONTINUOUS in baked enamel. B.C. ALUMINUM 479-2121

EAVES CLEANED, REPAIRED or replaced. Reasonable rates. 384-1696.

LO-COST Gutters cleaned, repaired, replaced. Free est. 592-6273.

FAST, QUALITY GARDENING at reasonable rates. Bill, 478-0843.

Handymen

FAIRFIELD FIXER Phone Jack for fast service. I'll come to you! Automobile and small engines repaired and tuned electronically. Lawnmowers, rototillers, small outboards readied for new season. Plumbing and electrical repairs and additions. New hot water tanks installed, old ones patched. Burned out range elements replaced, extra outlets installed, washers and dryers hooked up, leaky taps fixed, etc. Small carpentry jobs, interior painting and wallpaper. Quality work at reasonable prices. Free estimates. Phone 383-3385.

GENERAL REPAIRS, CARports, recreation rooms, sundecks, boat pads and concrete work. Quality work at reasonable prices. Phone 385-3124 or 478-7433.

Home Improvements

J and J's REPAIRS AND INSTALLATIONS OVERHEAD DOORS, RESIDENTIAL AND COMMERCIAL Having Problems Opening and closing your garage doors? If so, give us a call. Fast efficient service. Jim Haslam, 385-6279, after 5.

ALCAN BUILDING PRODUCTS Almetco Div. SAVE HEATING DOLLARS Storm Windows — Thermal Glass Alcan Siding
Days 652-3901 Eves. 652-2761

CHARY CONSTRUCTION SERVICES LTD. 384-2429 Renovations — Repairs

FEATURE KITCHEN CENTRE 2610 Douglas 385-4921 QUALITY WITH ECONOMY!

Income Tax

BUSINESS, INDIVIDUALS, investments, rentals, pensioners, handicapped. 477-4941.

Insulation

CUBBON ON COOK We will blow in Celufibre. For a FREE estimate call today. 384-8181.

BORDEN INSULSPRAY UF foam fills those cold heat hungry walls on your home. Call Victoria Foamco, 383-8233.

PACIFIC COAST INSULATION and Roofing Co. Ltd. 656-1513.

Janitor Service

COMPLETE JANITOR SERVICE, reasonable rates, quality work, commercial and residential for free estimates, phone Dave, 658-8444.

Landscaping

BARKER LANDSCAPING LTD.
—since 1940—
Lawn specialists, expert and considerate garden layout and shrub placement — sketches — ideas. Our expert stonemasons can build you anything in rock or slate — walls, patios, pools or pillars — etc. For a free competitive estimate, call 595 8323. Terms.

MARLEE GARDENS LTD. Let our extensive knowledge assist you in planning your English Country, low maintenance or Japanese Garden. We guarantee all shrubs, trees and lawns. For helpful information, ideas, etc., call 652-3705.

SAANICH LANDSCAPING Concrete Landscaping. Stone work, rock walls. Lowest prices. Free estimates. 479-6490.

GARDEN CITY LANDSCAPING FREE ESTIMATES All phases of landscaping and stonework. Call 386-8647.

HARVEY LANDSCAPING, NEW lawn, design, lawn care. Fong 479-7078, 384-8621.

Masonry

IF YOU ARE THINKING OF having a fireplace or retaining wall built call Ken for free estimates. 385-4190 or 478-8780. All work guaranteed.

TONY'S STONEWORK AND MAsonry, retaining walls, steps, fireplace facings, sidewalks, etc. Reasonable rates. Free estimates. Call anytime. 385-8235.

HIQUAL MASONRY Highly specialized in custom masonry work. 383-8228, 478-6152.

QUALITY STONEWORK, REAsonable rates, phone 477-5594.

Moving

BISSONS MOVING AND STORAGE Ltd., household and piano moving specialists. Serving Victoria and Vancouver Island. 384-6442.

MEL'S MOVERS Local deliveries and household moves. Reliable service at reasonable rates. 384-2523.

36 BUSINESS SERVICES and DIRECTORY

Painters and Decorators

ISLAND DECORATORS
Painters Paperhangers
Spray Painters
Plaster Repairs
Convenient Time Payments
383-9059 Eves. 382-1479

CLARK AND PATTISON PAINTING CONTRACTORS LTD. Brush or spray! Paperhangers. Texture and vinyl work. Will do all or part of any job. Paint store, BAPCO, GENERAL and PRATT AND LAMBERT paints, and rentals of all painters' equipment. Terms if desired. Phone 384-0443. 710 Bay St.

BROTHERS PAINTING AND DECORATING Free appraisals, cost consultant. All types of painting. All types of repairs. Commercial, farm, residential. Lowest rates. Terms. Work guaranteed. 383 8112.

DOWSON PAINTING CONTRACTORS 385-6042 Residential, commercial. Ames Topline Paint. Home answering service. Work guaranteed.

NICKS PAINTING AND DECORATNG Interior and Exterior painting and repairs and paper hanging. All work guaranteed. Free estimates. 595-1783.

RESIDENTIAL COMMERCIAL Fast and efficient tradesmen to do your painting and wall papering, call now for estimates on your exterior paint jobs. 477-8854.

INTERIOR — EXTERIOR Special low rates. For clean job. Self-employed. Phone Douglas at 477-5207.

PAINTING AND DECORATING reasonable rates, satisfaction guaranteed. Terms. 595-4905, 479-2473.

AVERAGE ROOM $30, INTERIOR, exterior. Guaranteed work. Free estimates. 479-6934.

INTERIOR AND EXTERIOR painting, decorating. Free estimates. 385-1239.

Permanent Coatings

Plasterers

PLASTERING, STUCCOING, TEXturing old and new ceilings, repairs. Fred Blanchard and Sons, 656 4211.

COLEMAN PLASTERING LTD. Lath, Plaster and Stucco. 598-3433.

STUCCOING, PLASTERING, ALterations, reasonable. 479-4779.

Plumbing and Heating

No delay. New firm ready for your plumbing or heating needs now. New construction. 477-8831.

RELIABLE PLUMBING AT THE right price, new construction. 477-8831.

Repair Service

SEE FAIRFIELD FIXER UNDER Handyman, or phone 383-3385.

Roofing and Siding

H & R ROOFING Cedar shakes, free estimates. 656-3264.

PUFF THE ROOFER'S Shaking up a storm. Contract labour. 384-4904.

PARKER JOHNSTON LTD. 1855 BLANSHARD. 382-9181 "Roofing Victoria Since 1935"

SHINGLES INSTALLED $9 PER square. Call 385-4212. Graham Roofing.

ROOFS REPAIRED OR REplaced, reasonable rates. 384-1696.

Tailors

OAK BAY TAILORS Tailoring, alterations ladies and men Quality leather alterations. 1826 Oak Bay Ave. 598-4131

BRITISH CUSTOM TAILORS 1311 Blanshard 383-2632

Tree Service

CEDARDALE TREE SERVICE LTD. Large shade and ornamental trees scientifically pruned and sprayed. TREE REMOVALS. Stump chipper.
(Rep.) Charles Cowie 385-9931

MOUNT VIEW TREE SERVICE Everything in trees. Big or small, we do them all. 479-3873.

38 TRAVEL

WARDAIR 1976 CHARTER FLIGHTS

LONDON	FROM $389
PRESTWICK	FROM $394
AMSTERDAM	FROM $409
FRANKFURT	FROM $419
COPENHAGEN	FROM $449
OSLO	FROM $435

IMMEDIATE CONFIRMATION on Flights from 2 weeks or as long as 3 months.
Phone 384-7121
BUDGET TRAVEL

REDWING'S Reno Fun Flight
Fly CP AIR to RENO every Saturday, big bonus packages from $189 per person sharing.
REDWING TRAVEL LTD.
645 Fort St. in the Yarrow Building
383-5311 382-5194

LEAVING FOR SOUTHERN SASkatchewan April 2, share gas and expenses? 479-6538.

39 PERSONALS

51-YEAR-OLD WOMAN, 5'7½", slender, wishes to meet non-smoking man, age 50 or older, with means. Success in enjoyment of people, dancing of all kinds, playing musical instrument, seamanship, gardening, carpentry, highly prized. Victoria Press Box 707.

ATTRACTIVE LADY, 5'3"—126 lbs., young 49, moving Cowichan Area — tennis, boating, golf, bridge, love home life, travel, share with man of my peer group who is loving and kind. Victoria Press Box 753.

LADY, MIDDLE FIFTIES, blonde, 5'2", wishes to meet kind sincere gentleman, same age group. Interests, music, live theatre, good home life. Object companionship, matrimony if suited. Victoria Press, Box 747.

ENTHUSIASTIC PERSONS wanted to form a study group (personal growth) Cybernetics and Gestalt and others. 383-3890 Wednesday evening after 8 p.m. for more information.

ENERGETIC, ENTHUSIASTIC, working mother wishes to join, start, or investigate a combined families co-operative. Reply Victoria Press. Box 714.

GENTLEMAN, YOUNG, 34, would like to meet slim young lady between 27-37 object for what ever we make of it. 386-3754.

4TH YEAR MED STUDENT handsome but shy, seeks woman for companionship 383-0806.

40 BUSINESS PERSONALS

FOR THE PRINTER, REBUILT and used 1250 multilith presses from $1,950 — A. B. Dick 360 rebuilts from $4,600. Greir's Business World. 385-1511.

DO YOUR OWN DUPLICATING. Rex-rotary mimeos and stencil cutters as low as $250. Greir's Business World. 385-1511.

LADY HYPNOLOGIST — STOP smoking, lose weight, self hypnosis. By appointment only. Alpha Centre—595-4022.

INCOME TAX YOUR HOME. BY appointment. Mrs. Gale, 384-5224, 384-7419.

ENTREPRENEUR'S MUTUAL backscratch club forming, call 598-2940 noon-midnight.

MRS. PAYNE-JONES TRANS MEdium. Questions answered. 386-3603.

VICTORIA HYPNOSIS CENTRE 101-645 Fort St. 388-9722.

GARDENING
hilda beastall

Vines Answer for Summer Shade

The most obvious way to provide dappled, airy shade for sundecks seems to have been overlooked by homeowners.

How many think of a natural canopy of vines which loose their leaves in fall to allow all available sunlight to enter the house in winter?

A half-dozen climbing plants of quite diverse habits offer a choice, though the difficulty in choosing may be that the deck owner, or tenant, has no acquaintance with the plants names. The remedy is to go to a nursery garden centre and ask to see the suggested plants.

Further assistance in decision-making will be given as the project of sundeck shading is discussed with the grower.

Although the clematis will seem a candidate for this purpose it really has features which make it unsuited for the situation. To keep a clematis well furnished with strong growths of prolific flowering requires hard pruning sometime each year or each second year.

This prevents a needed increase in size each year. So we must pass on to something less well known but quite adaptable for this purpose — the Russian Fleece-vine, Polyganum baldschuanicum. Once established at the foot of a sundeck support in well prepared soil, given a sturdy trellis to assist upward growth, the long trailing ends soon cover a wire or lath framework canopy over a portion of the deck. Polyganum is a rampant grower.

Shade need not be dense, for the leaves are small but for exuberance and prolific clusters of small creamy flowers this vine is hard to beat. The chief care is training the quickly produced growth to take the desired route up to the deck and then overhead.

There is no problem with unwanted trailing pieces. They are cut off, and this pruning results in more density of remaining coverage for side shoots grow even more freely when ends are removed.

A more woody climbing plant is Hydrangea petiolaris, Climbing Hydrangea. Handsome with its large green leaves and 12-inch spread of sterile and non-sterile flowers, this hydrangea is perhaps slow growing for its first year, but once its roots are well established in good soil makes up time with much strong branch growth each summer.

Flower heads are borne freely, even with a north or northeast aspect, coming in early summer.

The dried flower heads remain attractive right through to late fall when the leaves drop.

The falling of leaves brings up the question as to whether people who have sundecks really want to have the feeling of being in a garden with leaves falling. And what if birds should decide to nest in a quiet far corner of a vine canopy? Will they be protected from inquisitive visitors who may never have seen a bird's nest before?

To most people, the pleasure of stepping from the house to the deck partially screened by a leafy canopy will outweigh any temporary inconvenience of leaves on the deck floor. Yet bitter complaints have been heard from gardeners, blessed with a lovely arbutus tree near a patio, that the annual discarding of the oldest leaves in summer was a "terrible mess."

An added advantage of the Hydrangea petiolaris is that once summer shade is established it is possible to grow flowering clematis climbers in tubs on the shaded deck with their vines reaching up into sunlight. And the pruning will not be a disadvantage since there is already shade from another vine.

Sundecks are neglected after the first few days of warm weather for no better reason than provision is not made for reducing sun glare and heat, nor is there a sense of an outdoor environment.

Sundecks were originated to be used for pleasurable living. Unused, they are no asset to the home or the owner or tenant. Do something about it this spring.

40 BUSINESS PERSONALS

LUXFORD DIVORCE SYSTEMS INC.
You may not have to be separated 3 years to get Divorced!
1. No money down — monthly payments.
2. Includes lawyer's fees.
3. Your divorce can begin immed.
For further information call:
Victoria Office
383-6724
210-620 View St.
Chargex, Master Charge Welcome.

VICTORIA, DUNCAN, LADYSMITH DO YOUR OWN DIVORCE!!!
or use our plan
For brochure and free copy of Divorce Act phone 384-9617. Typing service also available. Victoria Divorce Service Ltd. (Authorized Independent Distributor for Western Divorcervice Ltd.)

HYPNOSIS
Stop smoking, lose weight, sleep soundly, master emotions, eliminate nervous tension, break negative habits. Lecture service available. Professional hypnosis by appointment only.
Alpha Centre—595-4022

NITE-PEOPLE SOCIETY WHO'S membership is made up of Bar Employees, radio, television, newspaper, professionals, musicians, business persons, are having a membership party at The Queen's Room, Queen Victoria Inn, 655 Douglas St. midnight, Fri., Mar. 19, Sat., Mar. 20.

SAANICH PENINSULA GUIDANCE Association. Parents skill training, family counselling, marriage counselling, individual counselling. Need to talk over a problem? Call 656-1247.

THE LEE NAIL SYSTEM Now at Miladv's. The first paint on nail lengthening system so natural you can wear them unpolished. If you are unhappy with you own nails, call 385-3389.

TYPEWRITER AND ADDING machine cleaning includes new ribbon, pickup and delivery $15.95. 386-9685, 384-0912, 9 a.m.-9 p.m. Norwood Enterprises.

SCRAP CARS HAULED. 478-9571

42 EDUCATION

TYPEWRITER AND ADDING machine cleaning includes new ribbon, pickup and delivery $15.95. 386-9685, 384-0912, 9 a.m. - 9 p.m. Norwood Enterprises.

TUTORING PROFESSIONAL help by experienced teacher. French, math., new and old methods. 598-2331.

POTTERY CLASSES, HAND building for mother with preschoolers, mornings and afternoons. 478-3172.

LITTLE ROBIN DAY CARE. Children 3-5. 6:30 a.m.-6 p.m. Cedar Hill-Reynolds area. 479-6737.

43 DANCING

GYMNASTICS — FALCON GYMnastics School for girls is offering classes from pre-schooler to intermediate. 477-5981 or after 5 p.m. 383-2354.

60 FUEL

MANDER TRUCKING Agricultural sawdusting-hog fuel and bagged sawdust, 8-4:30 Monday-Friday, 479-5332; evenings 479-7629 or 477-5053.

EXCELLENT ALDERWOOD FOR sale, $45 per cord, ½ cord, $25, delivered. Phone 385-2802, 478-3954.

DAVIES BROTHERS FUEL. Alder wood, $28 per pickup load. Delivered. 642-3057.

FURNACE OR FIREPLACE wood for sale. Alder and Hemlock. 642-3972.

63 TIMBER

WANTED TIMBER
FELLED, BUCKED or STANDING Fir, Cedar or Hemlock TOP PRICES PAID
Ideal Sawmill Ltd. 385 0441

WANTED SECOND GROWTH Timber, top prices paid, 5 acres or more F.T.S. Logging Ltd. ph. 743-2408 collect anytime.

WANTED, TIMBER STANDING or felled. Top price paid, Bolton Brothers Logging. Ask for Al. 478-3826.

FIR AND CEDAR WANTED. Guaranteed stumpage. Contract loading and hauling. Top prices. 383-3065.

WANTED: TIMBER, STANDING or felled. Top prices paid. 388-5704.

65 BUILDING SUPPLIES

SLEGG'S
CASHWAY LUMBER
CONTRACTORS HOME BUILDERS
Check our lumber prices before you buy! Phone us and we will pick up your plans for a take-off.
Admirals — 388-9975
Sidney — 656-1125

SAANICH LUMBER YARDS 3041 Douglas St. 385-2486
Night Phone 479-1423
Materials for 12x20' garage (roofing extra) $290.00
Sabot kit (sailing) $ 47.00
8'x10' Greenhouse $245.00
Pram Dinghy kit $ 37.00
Work bench materials $ 12.00
Compost Box, 4'x6' $ 10.00
Garden Sheds, 6'x7'6" $145.00

65 BUILDING SUPPLIES

LUMBER WORLD
GLIDDEN — "Fast & Easy" PAINT — Interior-Exterior Latex $5.95 Gal. Semi-Gloss Enamel $8.95 Gal.
BLACK and DECKER 7¼" Combination Blade $1.95 Ea.
STANLEY Wood Handled Hammer $2.88 Ea. All Steel Hammer $6.66 Ea.
FULLER 4 pc. Chisel Set — ¼"-½" ¾"-1" $7.49 Set
TROUBLE LITE — 25 ft. Cord $3.99 Ea.
CEDAR POSTS: All No. 1 Grade Rough Cedar, 4"x4"
5 ft. $2.40 ea. 6 ft. $2.88 ea.
7 ft. $3.36 ea. 8 ft. $3.84 ea.
10 ft. $4.80 ea.
WE HAVE A REALLY GREAT SELECTION OF 1" ROUGH FENCING CEDAR IN STOCK — Remember — we are your "CEDAR CENTRE FOR '76"
LUMBERWORLD
3955 Quadra St.
One block south at McKenzie
479-7151
Open Six Days a week
7:30 to 5:30
CHARGEX

STEWART & HUDSON
LUMBER SPECIALS
Econo Grade 2x4
4' — 18c ea 8' — 36c ea
5' — 22c ea 10' — 45c ea
6' — 27c ea 12' — 54c ea
Util CEDAR Rough or S/S
5' 6' 8' 10'
1 x 6 — 55c ea 64c ea 88c ea 1.10 ea
1 x 8 — 74c ea 88c ea 1.18 ea 1.47 ea
1 x 10 — 99c ea 1.19 ea 1.57 ea 1.97 ea
Util. CEDAR POST Special 4x4 6' $1.33 each
CHAIN LINK FENCING Green Vinyl Coated All Rolls 50' long
36" $29.88 ea
42" $34.88 ea
48" $39.88 ea
BUDGET PLANS—CHARGEX—
Open Mon.-Sat. 7:30-5:30
STEWART & HUDSON Ltd.
400 Gorge Rd. E. 386-3211

IMPERIAL BUILDING MATERIALS LTD.
The Builders Supply House
CONTRACTOR TO YOU PRICES!
CERAMIC TILE from 79c sq. ft.
CLEARANCE OF BAPCO PAINT ⅓ off suggested list.
METAL BIFOLD DOORS ⅓ off suggested list.
EXTRA SPECIAL — Dozens of assorted size MIRRORS, some with slight defects. SUPER QUALITY mostly 3mm. Float, LOW, LOW Prices. Example 16"x60" with bevel edge $13.95 ea.
BUY WHERE THE BUILDER BUYS FOR LESS.
Master Charge — Chargex
2955 DOUGLAS ST.
386-1401
STORE HOURS
Mon.-Fri. 8-5, Sat. 8-12
Member of Victoria HUDAC

CUT YOUR OWN BUSH POLES, 2" to 14", some suitable log house. 50c and up. 743-5288 Cobble Hill.

TOP QUALITY CEDAR SHAKES for sale. Phone 478-0533 anytime.

NEW WALL-HUNG TOILET bowls. $45. 478-2932.

65 BUILDING SUPPLIES

Home Lumber
LUMBER SPECIAL
Price per 1000 BM
2x4—6' 2 BTR. Hem $ 75
2x4—8' 2 BTR Hem Studs $155
1x10 M-R Shiplap Hem $149
2x4 Std. BTR. Hem $169
2x4 Utility Fir $110
2x6 Utility Fir $105
FIR PLYWOOD
4x8—⅜ Std. T-G $ 9.50
4x8—⅜ Uns. D. 4.91
4x8—½ Uns. D. 6.60
4x8—⅝ Uns. D. 7.50
4x8—¾ Uns. D. 9.37
4x8—¾ Sanded D 10.50
Cabinet Plywood
4x8—¼ L.C. Sen $32.95
1x12 K.D. Spruce Shelving Lin. ft. .39
GYPROC SPECIAL
Price per 1000
½" Gyproc $ 85.00
½" Firestop $ 95.00
⅝" Firestop $110.00
INSULATION
Price per 1000
R7x2½" Fiberglas $ 72.00
R12x3½" Fiberglas 120.00
R20x6" Fiberglas 205.00
STUCCO WIRE 16-16" 23.50
NAILS 2¼ plus 3¼ CW 13.95
ASHPHALT SHINGLE 210 Wt Self Seal $19.50
SPECIAL QUANTITY DISCOUNTS ON VOLUME ORDERS
DELIVERIES made ANYWHERE on VANCOUVER ISLAND. Before you buy COMPARE OUR PRICES. For QUALITY, SERVICE and GUARANTEED SAVINGS, phone:
HOME LUMBER and BUILDING SUPPLY
470 ARDERSIER RD.
386-3374 — 385-8711

Cubbon on Cook
Cedar Hanging Baskets, ea. $3.69
4x8¼ Sanded Dearade, ea. $11.99
Suspended Ceilings—Plain White 2'x4' Drop In Tile, sq.ft. .40
Little Barn 8'x10", ea. $289.00
Compost Box's, ea. $13.95
Concrete Incinerators, ea. $14.95
Prehung Doors Seconds, ea. $19.95
CHARGEX
1720 Cook 384-8181
WE DELIVER

MOORE WHITTINGTON LUMBER LTD.
2614 BRIDGE ST.
384-1338
DOORS
Victoria's door headquarters. All types — entrance, pre-hung, pocket door frames. Some seconds and inventory clearance items at low prices. Victoria's only complete: SASH, DOOR and MILLWORK MANUFACTURING PLANT.

70 MUSICAL INSTRUMENTS

IN OUR WINDOW
Matched pair B and H Kell Clarinets. $595.
Hall-Fairfield Music
728 Fort 385-3307

ELKA 2 MANUAL ORGAN WITH RHYTHM, $995. BERNIE PORTER MUSIC, 725 CALEDONIA. OPEN 9:30-9, MON.-FRI.; SATURDAY 9-5:30. PARK FREE ON THE PREMISES. DOWNTOWN NEAR THE BAY", 382-9542.

MUST SELL Hagstrom Bass, less than a year old. Gibson Triumph Shipping Case, new ($40). Roto Sound Strings and strap included. $275 or offers. 478-5903.

MANN L6 TYPE GUITAR; MANN Howard Roberts style guitar; Fender and Marshall amplifiers.
SOFT SOUNDS
2031 Oak Bay Ave. 598-1524

BEAUTIFULLY MODERN, SOLID teak apartment size piano. Mason and Risch. 5 years old. New condition. Just tuned. $1,000 firm. Phone 652-3781.

REYNOLDS TENOR CUESENON alto, used by pro. 598-4013 before 10 a.m.

SEEBURG 100 JUKE BOX, GOOD condition, $400. Phone after 5, 478-1120.

GIBSON SG COPY GUITAR, AMplifier, wah-wah, good condition, 592-3429.

ELECTRIC PIANO, ROLAND EP-10 with Pioneer mini-amp. $275. 595-4873 after 5.

HAMMOND ORGAN STUDIO WE SELL QUALITY Phone 388-9177.

RARE GERHARD UPRIGHT grand, $700, or offers. 384-6753 after 5.

SPINET ORGAN L101 AND bench. $1,295. Call 595-1519 after 5.

PIANO TUNER — CRAFTSMAN. Norman Duckworth, 595-5251.

URGENT, NEED E-FLAT CLARInet, 598-4013 before 10 a.m.

ELECTRIC GUITAR AND GARnett amplifier, owner. 477-6641.

HENRY HERBERT UPRIGHT piano, good condition. 595-6215.

70 MUSICAL INSTRUMENTS

GRAND OPENING SALE
MARCH 15 TO 20TH
Save From $200 - $1500 ON NEW PIANOS - ORGANS
FAMOUS MAKES LIKE
Heintzman Knabe
Irmbark Le Sage
Mason & Hamlin
SAVE ON
Guitars, amps, upright pianos
Gleeson Music City
829 Broughton
(near Royal Theatre)
Parking at Rear — 388-9632

Scott PIANO & ORGAN
PUT A PIANO IN YOUR LIFE
Good used reconditioned pianos from $495.
3 Locations
DOWNTOWN
612 Fort St. 386-2434
HILLSIDE MALL
Hillside Mall 595-1775
NANAIMO
33 Victoria Cres. 754-4125

SPECIAL Hammond "Cougar" organ. Current model. Top condition. $2,495.
SOUND OF MUSIC SALES LTD.
REGINALD STONE MANAGER
1517 Quadra St.
383-0239

YAMAHA MUSIC CENTRE
Presents
LLOYD BURRY and WALT WAGNER
IN CONCERT
at the McPherson Playhouse, 8 p.m. March 25. Tickets available at McPherson ticket office, The Bay or Mayfair. For information call 384-9131.
JAMES PIANO AND ORGAN LTD.

ACCESSORIES
We have Vancouver Island's most complete stock on hand. Expert advice on all instruments at
NELSON'S Music Centre
1315 GOV'T 385-9728

PAMUS
MUSICAL INSTRUMENTS "Where Good Music Begins"
1108 Blanshard St 386-8475

CASCADE ORGAN CENTRE Western Canada's representatives for Kimball and Gulbransen with stores in Edmonton, Calgary Vancouver will be opening a store in Victoria soon providing the finest in organ instructions. Watch for us. For details phone 478-6250.

BEAUTIFUL TONED OLD VIOlin, 592-7638.

AMPEG V4B CABINET, 2 ALTEC 15. 478-7185.

77 MOTORCYCLES

'74 SUSUKI GT 380 FOR PARTS or as is, with saddle bag. Phone 595-6803.

BROOKLANDS MOTORCYCLES Harley-Davidson — Honda 937 Fort DL-3324 383-5926

1974 750 YAMAHA, IMMACULATE condition, 6800 miles, $1500. Phone 479-9158 after 6 p.m.

FOR SALE BRONCO MINI BIKE 4 horse power, new clutch, good condition, $125. 598-4728.

1974 250 YAMAHA ENDURO, EXcellent condition, 1,000 miles, $800. 382-7369.

650 YAMAHA, 5700 MILES. IMmaculate condition. Open to offers. 382-4923.

1975 YAMAHA TY 175, TRIALS 2,800 miles, $800. 595-5794.

SISSY BAR FOR SALE, $25. 598-3775.

77 MOTORCYCLES

Last Chance
BRAND NEW 1974 HONDA'S
At Low — Low Prices

MT125	ENDURO'S	$ 799
TL125	TRIALS	$ 899
MT250	ENDURO'S	$ 999
CB450	ROADS	$1499

AT
MULLINS MARINE SALES LTD.
382-1928 382-4515
925 Yates St. DL-00365A
OR
COLWOOD HONDA
Div. Mullins Marine
2781 Millstream 478-8831
Left off hwy. at Western Speedway
Dealer Licence Number D-00366A

BIG BORE KITS and Hi-Performance cams for Kawasakis and Hondas now in stock at
POWERTOWN M.C.
384-1249 614 Grenville

FREDERICK MOTORCYCLE SALES
KAWASAKI
SUZUKI — BMW
Repairs — Service to All Makes
616 Queens D.L. 00834A 383-0823

'73 YAMAHA 200 ELECTRIC, new in '75, immaculate condition. 16,000 miles. Offers. 477-3498.

'75 SUZUKI TM 100, ONLY 3 months old, cost $870 new. Asking $595. 384-8796.

72 HONDA CB-450. NICE CONDItion, helmet, crash bars, luggage rack, $850. 383-9076 after 6 p.m.

SACRIFICING 1973 BONneville. Only 8,000 miles. Offers. 658-8102 between 8 a.m.-1 p.m.

1970 HONDA 175 TWIN, EXcellent condition, easy ICBC, $425 or offers 658-5687.

1972 HONDA TRAIL 70. PHONE between 5 and 8 p.m. 477-0792.

1973 OSSA M.A.R. TRIALS, GOOD condition. Very reliable. 479-6130.

71 YAMAHA 90 CC ENDURO $375 or offers. 479-2748 after 4:30.

1973 HONDA 500 FOR PARTS. 382-3884.

74 YAMAHA 650, FARING ETC, $1800. Evenings 478-2440.

'72 HONDA 500, $1,400. 386-2678

78 BICYCLES

Russ Hay On Government
2542 GOVERNMENT ST.
Between Bay and Hillside
The Leading Bike Shop
384-6722
MASTER CHARGE
TRADES WELCOME
CHARGEX
Open Mon.-Sat. 8:30-5:30
Friday 'til 9

2 WHEELS ARE BETTER THAN NONE!
We have NEW transportation for less than your insurance increase will cost . . .
3-speeds from $66.95
10-speeds from $85.00
10% OFF CCM — children's bikes, coasters, 3-speeds and 5-speeds.
ESQUIMALT OAK BAY BICYCLE
1215 Esquimalt Rd. 388-6712
1958 Oak Bay Ave 598-4111

BUY, SELL, TRADE No middle man, deal direct with qualified, mechanic, save 50% on labor. Expert backlid wheel truing. New, used bikes, all sizes, lowest prices. Open 8-8; Sun. 12-5. 384-5514, D. BRC, CCM. Reno Industries, 2519 Gov't.

GIRL'S 19½" FRAME, WHITE glider (Raleigh) bike, 3 speed, excellent condition. $65. Evenings. 592-2628.

WOMEN'S RALEIGH 10-SPEED for sale, excellent condition. 382-4369.

ONE EXCELLENT 28" MAN'S bike, $25. One 26" girl's bike, $15. 388-7792.

MEN'S 10-SPEED BIKE, NEW tires, new cables, $55. 652-2966.

80 BOATS and MARINE

METRO MARINE
AUTHORIZED DEALER FOR SANGSTER BOATS ON SOUTHERN VANCOUVER ISLAND.
All Models in stock from 18-25 powered by Mercruiser I.O.
CLEARANCE ON EVERY BOAT IN STOCK.
SAVE
New 18' Texada, 120 h.p. Mercruiser 10, full camper top. New 2200 RL Roadrunner trailer. Complete Package $6,395
EXAMPLES
New Sangster 20' Weekender, Full camper top, galley pack, Mercruiser I.O.
WAS $10,900
NOW $9,399
New Sangster 18' Bowrider. Walk thru windshield, full camper top. Mercruiser I.O.
WAS $7242
NOW $6349
Clearance on Used Boats
22' BAYLINER
20' REINELL
16' WONDERCRAFT
15' GLEN L DESIGN
14' FIBREGLASS
Trades Welcome
100 PER CENT FINANCING O.A.C.
2360 Beacon Ave.
SIDNEY
CALL NOW
656-1105
BRUCE LOCKHART, Mgr.
382-6315

Canaventure
MADE IN B.C. FOR B.C. BOATERS
V145 $3,195
— 40 Merc m.l.
—900 lb. trailer
V160 $3,595
— 40 Merc m-l
— 1200 lb. trailer
—full top
V170 $6,995
— 140 Merc I.O.
— 2200 lb. trailer
— Full top
MERCURY MARINE
385-1457
800 CLOVERDALE

HORWOOD MARINE
Norwester 21
SALE
Enclosed head, 2 sinks, stove, dacron main and jib. Complete rigging, bow and stern pulpits.
Reg. $10,195
Sale 8,995
DEALERS FOR GLASPLY K & C AND NORWESTER SAILBOATS
385-1451
HORWOOD MARINE LTD.
823 PANDORA

PACKAGE DEALS on DOUBLE EAGLE
14' Camper Top, w.s. wiper, 1200 lb. E.Z. Loader, 40 H.P. Merc. ML $3399
16' Camper Top w.s. wiper, 1600 lb. E.Z. Loader, 50 HP. Merc Elec. $4560
16' Hardtop, built in tank, w.s. wiper, 1600 lb. E.Z. Loader 50 H.P. Merc. Elec. $4999
17' Camper Top, BI. Tank, w.s. wiper, 1750 lb. E.Z. Loader, 65 H.P. Merc. Elec. $5999
MERCURY AND HONDA OUTBOARDS
MULLINS MARINE SALES LTD.
382-1928 382-4515
925 Yates St.

1976 FIBERFORM 14' CUSTOM walk-thru windshield, sleeper seats, full top set, new Mercury 402EL (74) controls, battery and box, calkins trailer, ropes, paddles $3,395

1976 Fiberform 24' Bala Command bridge, 233 Mercruiser, shower, hot water system, ship to shore wiring, C-B Windshield, seat and dash cover, enclosed forward cabin etc. $17,850

1976 Campion 21' Skeena 188 Mercruiser, Dual batteries, stand up top etc. $12,296

1976 Campion 26' Toba Command bridge 255 Mercruiser, stand up camper top, Extra C-B seat, Dual batteries, trim tabs etc. $19,608

BOAT BUYER'S BONUS
With 14'-18' free slalom or ski set With 19'-26' free 23 channel c-b Radio and antennae installed DURING our annual open house MARCH 19th AND 20th.

40 new units in stock—Best prices in our Canada Customs Bonded Warehouse.
VALLEY OUTBOARD LIMITED
4650 Margaret Street
Port Alberni 723-7377

CAST IRON STOVES
Wood and Coal
NOW IN STOCK at
BOSUN'S LOCKER LTD
580 Johnson St. 386-1308

PERFECT WEEKENDER, 1975 Bayliner off-shore cruiser, like new, sleeps 5, completely equipped. Inquire 383-6140 after 6 p.m.

WANTED: USED AND DAMAGED boats. 384-6375.

80 BOATS and MARINE

DUNCAN BOATLAND
4TH ANNUAL BOAT SHOW
This Weekend
See our display ads in Friday and Saturday's Times and Saturday and Sunday's Colonist.
REINELL
CAL GLASS
SEA RAY
Mercury Outboards
VANCOUVER ISLAND'S OUTSTANDING BOAT CENTRE
DUNCAN Boatland
746-4158.

CHRYSLER
Come on in and see a great line of boats and ask our crew to arrange a trial run as "Skipper" on a Courier 154, powered by 90 H.P. outboard at the
FLOATING BOAT SHOW
WESTBAY MARINA
ESQUIMALT, APRIL 2-4, 1976
OUR MARINE DIVISION
has a complete line of accessories and of course parts and service.
VICTORIA Lawnmower and Marine
834 JOHNSON 386-8338

Oak Bay Marine
WE SERVICE WHAT WE SELL
— By the Sea
— Where it counts when you need it
AT TH

80 BOATS and MARINE

GIBSON Powercraft
Centre Ltd.
2320 Gov't (near Bay)
GREAT TRADE-IN VALUES

19' RUNABOUT
Wide beam, H.T. excellent condition with 50 h.p. Mercury $3595

20' SANGSTER H.T.
Volvo I.O., cabin heater $3595

16' VANGUARD
Canvas trailer, 60 h.p. Johnson $2195

GOOD SELECTION OF USED OUTBOARDS
All makes and models.
382-8291

IT'S THE SERVICE "THAT SETS US APART"

MERCURY MARINE

NOW THAT YOU'VE BEEN TO THE BOAT SHOW
Come in and compare
OUR PRICES
Open Friday til 9
MERCURY MARINE
385-1457
800 CLOVERDALE

GOLDSTREAM MARINE
Dealer For
EVINRUDE Outboards
ROADRUNNER Trailers
K and C Thermoglass
HOURSTON Glasscraft
MERCRUISER
OMC
PARTS and ACCESSORIES
SPRING TUNE-UP NOW
Phone Jim Dempster
Shop Foreman
GOLDSTREAM MARINE LTD.
2994 Jacklin Rd. 478-8391

BOSUN'S YACHT BROKERAGE
We have a good selection of quality used vessels for sale at the marina. If we can assist you please call DON OMLID or BILL PARLBY.
BANK FINANCING AVAILABLE
BOSUN'S MARINA LTD.
10775 MacDonald Park Rd., Sidney, B.C.
Box 2001 656-5558

WESTPORT YACHT SALES
FEATURE BOAT!!
BAYLINER EXPRESS 2550 SARATOGA $13,500
1974 and better than new! 188 HP Mercruiser. Elec. tabs, CB, Hour Meter, Speedo, Sailing Dinghy, etc. Willing to take small trade to value of $2500.
See Don White or Dennis Ashby at
WESTPORT MARINA
3075 Tryon Road, Sidney 656-5832

WE'RE REAL DINGHY
We buy stock so you will have the largest selection to choose from. Now we would like to sell some so we are marking prices "DOWN" — yes "DOWN."
8' Aquador's Reg. $269
OUR PRICE $169
ALL BAY MARINA
2238 Harbour Rd.
Sidney 656-3167
open 6 days Tresting Mondays

NATIONAL Boat Sales Ltd.
2060 WHITE BIRCH ROAD
SIDNEY, B.C.
NEW AND USED
(604) 656-3966
GRAND BANKS, ALASKAN
OVERSEAS
FISHER MOTOR SAILERS
BROKERAGE

HARBOUR MACHINE LTD.
MARINE ENGINES
New — Used — Gas — Diesel
Engine rebuilding general machinists. Propeller repairs and modifications. Aluminum and steel welding, repairs and fabrication.
31 Erie St. 383-6555

CANOE COVE YACHT SALES
Sidney, B.C.
656-5711 656-3915

UNIVERSAL SIX MARINE ENGINE, gear box, heat exchange unit, 12 ft. shaft, prop. and strut, all in exceptional condition. Priced for quick sale. $850. or offers. 656-2288 after 6.

FOR SALE, 21' CRUISER, 140 HP Merc. Cruiser inboard-Outboard motor. Kitchen, sleeping cabin, Fiberform Boat. Phone 386-2657 or 386-9348, business.

18' MAHOGANY-GLASS OUTboard. Needs paint. Ammy. 592-7733, (386-7721, leave message).

14' SANGSTER, 40 HP. JOHNSON, trailer, $1995. On display Mace Marine 453 Head St. 383-3324.

15 FOOT SPRING BOK ALUMINIUM canoe. As new. $350, firm. 385-5290.

1975 FIBER FORM BOAT, 21', INboard-outboard. With sounder, kicker. 385-3588.

1975 28' FIBER FORM-LOADED. 477-4101.

80 BOATS and MARINE

MACE MARINE INC.
453 HEAD ST. 383-3324
24 Hrs.

SAILAWAY
FRASER 30, new Yanmar diesel, S.S. rigging and fittings. Sacrifice $19,900. 10 yr. bank financing O.A.C.
OPEN 7 DAYS
(AT WEST BAY MARINA)
"If you've never dealt with us You've really missed the boat"

TANZER
14', 16', 22', 26', 28'
CATALINA
22', 27', 30'
ON DISPLAY
Bob Whyte Marine
SALES AND SERVICE
2226 Harbour 656-6421

SURFER BOATS
If you are shopping for a 24' boat, you will be surprised at how little it costs to own the best.
R.F.C. MARINE LTD.
2270 Harbour Rd., Sidney
656-5591

BOATERS!
See our large display of appliances, plumbing and electrical supplies.
S. J. PEDEN LTD.
2855 Quesnel St. 386-3464

FOR SAFETY SAKE
Radios — CB — VHF — SSB
Sounders — Flasher — Chart, Sales — Service and Installation. Ball and Shemilt Electronics Ltd. 1 West Burnside Rd. 386-9414.

27' VERY UNIQUE SPEED BOAT with 11' beam, troll cruise or speed at 40 miles per hour, with new 401 cubic inch Buick engine. Will consider part trade for pickup truck or small boat. Price $6,000. 478-0886.

16' FIBERGLASS BOAT, 50 H.P. and canopy top, plus water skiing equipment. Asking $1,850 or best offer. New wheel bearings and boat trailer. 595-6487 until 2:30 p.m. 382-9880 after 2:30 p.m.

21' GLASPLY, 165 MERCURY fresh water cooling with cabin heater, sounder, Citizen Ban, galley, head, swim grid, anchor package, compass, life jackets, spork-yak, extra propeller. Condition excellent. Phone 477-1641.

LISTINGS URGENTLY REQUIRED
SIDNEY MARINE ASSOC.
656-5591, 2270 Harbour Rd.
SIDNEY, B.C.

12' FIBREGLASS RUNABOUT with steering wheel and windshield, seaworthy, but needs paint. $75.00 also have trailer for boat. Both for $125.00. Phone 748-8689 eves.

30 FOOT WHARF AND 40 FOOT walkway (cedar). $1,000. 65 Horsepower Mercury, running well, $900. 65 Horsepower Mercury, needs work, $300. 656-5431 or 656-4521 from 9-5.

FOR SALE; VOLVO MD3B, 36 HP. Marine diesel, 1972. Good running condition. Including water lift exhaust. 14" Bronze propeller and shaft, $2500. Need smaller engine, call John at 385-7355.

Chrysler Outboards
See us for Sales—Parts—Repairs
KEN PRASING EQUIPMENT
478-9313 800 Goldstream

14' HOME BUILT WITH WINDshield, 9½ Johnson — in excellent shape. Sears 750-pound, tilt boom trailer. Asking $500. 478-1208 after 6 p.m.

38' OFF SHORE DESIGNED. Live aboard. Three years old. Diesel power. Fully equipped. Including boat house in Sidney. $37,500. 479-5751.

ODAY MARINER 2-PLUS-2, fixed keel, 3 sails, Evinrude 4 head, sleeps 2 adults, 2 children. Excellent condition. $4,250. 598-2072.

1968 14' FIBERGLASS DEEP-V. Top 35 HP Mercury electric tilt trailer, very good condition, $1650. 477-8035.

1974 19' REINELL, 105 H.P. Chrysler, Roadrunner trailer, many extras. Offers to $4,800. Phone 478-4713.

10 HP. EVINRUDE WITH TANK, excellent condition. $300. 477-0551.

92 SPORTING GOODS

TOP GUN BUYS
30-30 Win. Comanche $259; 30 M1 Carbine $129; 222 CIL, $99; 40 Win. Mag. $149; 35 Marlin-scope, $239; 300 Sav., $189; 30-30 20GA, $135; 22-410, $79; 12 Moseberg pump, $125; 577 Enfield $269; 7 MM Brazilian carbine, $99; 8 MM FN auto, $119; 6.5 Drisaka, $32; 9 MM Luger, $249; 38 Colt, $89.
303 and 8 MM surplus
Robinson's
1307 Broad St. 385-3429

CERTIFIED DIVERS — Take part in the N.A.U.I. 3 part advaced diver program.
1—Sucba Dronze (diver resuce award) Instructor Wayne Rogers.
2—Marine Environment Instructor Jim Cosgrove
3—Light Salvage and deep diving Instructors Dan Hall and Garry Jensen.
ONLY offered through
FRANK WHITES SCUBA SHOP
832 Fisgard 385-4713

MUST SELL, MEN'S WET SUIT, 36"-38" chest, 5'10" height, good condition, $150 or best offer. 477-0021.

COMPLETE SET OF GOALIE equipment, $200. Also set of Spalding golf clubs, cart and bag, $130. 598-2775.

MEN'S RIGHT HAND GOLF irons and pitching wedge, $50; golf shoes, size 8C, $10. 384-2250.

SIZE 12 NAVY SKI OVERALLS, matching battle jacket, $80. 383-5239 after 5.

STARTER SET OF GOLF CLUBS, bag not included. $75 firm. 384-9825 after 6.

FOR SALE: K2 THREE SKIS 190 cm. Solomon 444 bindings. 479-6538.

93 CAMERAS, SUPPLIES AND PHOTO FINISHING

MOVING SALE
HUGE SAVINGS
KODAK EKTASOUND 160 SUPER 8 SOUND CAMERA.
List $521.00 Sale $339.00
Ask for extensive list of other bargains!
HILTON PHOTO SUPPLIES LTD.
Box 750, Chemainus, B.C. 246-3311

Many Top Quality Used Cameras and Accessories In Stock
Bill's Photo Supply
1672 Douglas 383-7443

THIS WEEK"S SPECIAL
GAF I-es $309.95
NOOTKA PHOTO and BOOKS
Humboldt across from Empress
382-5241

NEW 80 MM., F5.6 SCHNEIDER Componon LN larger lens $90. Ken 385-1448 after 6 p.m.

GAF MOVIE CAMERA, PROJECTOR, excellent features and condition. 477-8846.

96 RANGES, STOVES and FURNACES

OIL RANGE WITH STAND AND drum, phone 385-2736.

97 FURNITURE

OCCASIONAL FURNITURE newly re-upholstered. Bargain prices. 1612 Edgeware Rd. 5-9 p.m.

BABY CRIB AND SEALY mattress, good condition, $50. 384-0924.

USED 3-PIECE BEDROOM SUITE for sale, $75. 652-3889.

ONE CHESTERFIELD SUITE $125; one kitchen set $35; 383-8403.

97 FURNITURE

MATTRESSES
WHY NOT
buy your spring filled mattress directly from our factory, good quality at a reasonable price.
6-INCH LATEX
FOAM RUBBER (All Sizes)
posture zone support, clean, hygenic, doesn't sag or lump. 3'3" $109; 4'6" $139; Queen, $179.
IMMEDIATE DELIVERY
GREGG FURNITURE
2306 Douglas 388-7365

SMART SHOPPERS MAKE THE "RITE-BUY" AT
BUY-RITE
FURNITURE AND FURNISHINGS
LOWER LEVEL OF THE SAYWARD BLDG. CORNER DOUGLAS AND VIEW STS.
704 VIEW 385-4744

VILAS
GENUINE VILAS FURNITURE
WE SHIP ANYWHERE IN B.C.
BROCHURE ON REQUEST
CONTINENTAL FURNITURE
716 JOHNSON STREET 386-2458

BUILD YOUR OWN PRE-CUT Canadiana Furniture. Now anyone can build beautiful furniture — it's easy because it's already pre-cut. Prices start at $65.95. Write for Free Colour Catalogue. Colonial Times, Dept. BC8, 500 Albert St., Waterloo, Ont.

CHESTERFIELD, HIDE-A-BED, Mediterranean divider, end tables, coffee table, upholstered high back rocker chair, 5 chest dresser, etc. 595-8689 Sat.-Wed. 9 a.m.-7 p.m. Thurs. and Fri. after 4 p.m.

DINING ROOM SUITE, PECAN finish, buffett 5 chairs and table, $375. Queen-sized bed and mattress, $145. Corner table, floor and table lamp, desk, chest. 592-0005.

ALMOST NEW BEAUTIFUL CUSTOM made pale green velvet velour chesterfield. Back cushions buttoned, matching bolsters, arm covers, skirting. Scotch guarded. $450 or nearest offer. 595-6219.

CAPRICORN FURNITURE
Better selection of quality household furniture. Factory to you at substantial savings. Phone anytime. 656-6305.

CHESTERFIELD AND CHAIR, French Provincial style. Beautiful pair. Slightly worn. NDP. $250. Socreds $500. 477-8851.

SOFA AND CHAIR ITALIAN provincial, made by Snyders, $500. Colonial single chair, $50. Tea wagon, $300. 477-0045.

BEAUTIFUL SOLID MAPLE, large coffee table, 3 lamp tables, dining room table and 4 chairs. 658-8595.

LOVESEATS
Sale — 2 new matching flexsteel loveseats — yellow floral pattern $350 each. 595-5248 after 5.

SINGLE BED WITH headboard, $50; chesterfield and chair, French provincial, slightly worn, $150. 477-8851.

CHESTERFIELD, 2 YEARS OLD, moss green, excellent condition. $200. Phone 479-8335 after 6 p.m.

CUSTOM BEDS; CAPTAIN'S $110, Mates, $110; bunks, $90. Delivered. 479-7400.

BOX SPRING AND MATTRESS, double bed, good condition. Call 479-7044.

2-PIECE KROEHLER CHESTERfield suite, harvest gold, $175. 656-2314.

MODERN COUCH WITH MATCHing chair. Excellent condition. $350. 477-4558.

ARBORITE TABLE AND 6 chairs, like new, $160. Evenings. 592-2628.

98 TV, STEREO, RADIO SALES and SERVICE

BUTLER BROTHERS
TV RENTALS
1720 DOUGLAS STREET
385-3832

PHILIPS
ELECTRON
383-5432
100 W. Burnside

Modular 4 20" colour TVs with remote control Special at $579.

RENT
BRAND NEW
COLOR OR B-W T.V.s
B-W from $9.95 per month
Color from $18.95 per month
FAIR DEAL SERVICE LTD.
Mastercare Maintenance Service for Admiral and Magnavox
3454 Tillicum (at Burnside)
385-7423 385-2836

Rent or Own
FROM
CITY CENTRE TV
OPEN 10 A.M. — 10 P.M.
6 DAYS A WEEK
3970 Shelbourne 477-6971
Next to K Mart in the Mall

RENT
Rent a new Sharp Linytron colour TV by the week or month.
COLORTRON
3180 Harriet 383-5113

MUST SELL URGENTLY. As new, lovely component stereo with turntable, AM-FM, built in cassette recorder, with 2 10x18" speakers, finished in rich mahogany. Truthfully this is a great buy. $400 or best offer. Phone 383-9176, evenings.

GENERAL ELECTRIC 19" PORtable black and white insta-view TV with record holding stand, $50. Fleetwood suitcase style portable stereo record player, twin hinged detachable speakers, $30. 592-9605.

Clearing now Fisher audio components; Fisher model 139, now only $169.95; model 504, $499.95. ATLAS STEREO and TV 763 Fort St. 385-2712

SANYO AM-FM RECIEVER WITH 8-track player and BSR record changer, 4-channel-circuitry. Also 4 air suspension full frequency speakers. All for $300. 479-8628.

NORESCO NRQ 235 4 CHANNEL receiver-amp. Reg. $429. Special $249.
HUDSON'S TAPE CENTRE,
1543 Fort St. 598-6811

C.B. RADIOS
Sales and Service. BALL & SHEMILT Electronics Ltd., 1 West Burnside Rd. — 386 9414.

AM FM STEREO RECEIVER, $175; turntable, manual, $125; set of speakers, $50. 382-5142 before 5, 382-7927 after 6.

TWO SPEAKERS 3'X2'X2' $500; Lecon power-pre amp $650; Kraco car cassette $50; various cassettes $2-$4; Two Shure stylus. 384-2028.

ELECTRA SUPER AMP AND speakers, $120. Also Learjet 8-track and radio with speakers, negative ground, $100. 478-8914.

COLOR ZENITH TV, $350 OR nearest offer, new parts and warranty. 478-7894.

26" ZENITH SPACE COMMAND remote control colour TV, excellent condition. $450. 382-4656.

ONE SET OF SENTRY 50'S speakers, one P.E. 3060 turntable, as a set or separately. 384-6173.

25" RCA COLOR TV, GOOD working condition. 382-0696 after 5 p.m.

25" RCA VICTOR COLORTV, like new, excellent condition. Just been overhauled. $250. 478-4500.

19" ZENITH BLACK AND WHITE TV portable, like new, $75. 478-8500.

TWO YEAR OLD 23" COLOURED Hitachi floor model wood cabinet. $600. 384-9816.

GERRARD 0-100 AUTOMATIC turn table. Like new. New $280, sell $150. 477-6660.

98 TV, STEREO, RADIO SALES and SERVICE

KENT'S
TV and STEREO
742 FORT 383-7104

1 only Sanyo AM-FM 8-track player recorder, including head phones and stand $399.95

1 only Sound Design AM-FM recorder player and 8-track $169.95

1 only Panasonic 20" colour T.V. $599.95

1 only Sanyo 20" T.V., colour, push button tuning $449.95

1 only Hitachi 20" colour T.V. $599.95

CLEARANCE OF ALL RECORDS AND 8-TRACK 20% OFF

USED BLACK AND WHITE T.V.'S FROM $59

mais
385-2435
Furniture-Appliances
1821 COOK
RENT A COLOR TV
($19.95 Monthly)
(Min. 3 Months)
BLACK AND WHITE TV
$10.00 per Month

FOR SALE SMALL SYLVANIA stereo record player with speakers. $45. 595-0396.

FLEETWOOD CONSOLE BLACK and white TV, needs tube. Best offer. 3650 Dowler place after 6.

24" BLACK-WHITE TV STEREO AM-FM console, $175. 382-9008 after 5:30 p.m.

26" RCA COLOUR TV, $350. 382-4887 after 5 p.m.

PANASONIC STEREO FOR SALE. 382-1418.

99 GROCERIES, MEAT and PRODUCE

SAVE ON MEAT
Try our Winter Pack. 50 lbs. of waste free meat for less than $1 a pound.
12 lb. Cross Rib Roast
8 lb. Chuck Steaks
9 lb. Minced Beef
3 lb. Chops
10 lb. Frying Chicken
3 lb. Stew
5 lbs Pork Sausage
Sides of Choice grade A Baby Beef, guaranteed aged and tender .99 lb.
ALBERTA MEAT DISTR.
1811 Cook St. 383-3012 or 383-8552

SAVE MONEY AT HARVEY'S
Whole Fryers 79c lb.
Smoked Pork Hocks 89c lb.
Chuck Steaks and Blade Roasts 89c lb.
Freezer Beef Specialists
Red Brand Hinds $1.15 lb.
Sides of Calgary Beef 81c lb.
Cut, Wrapped and Frozen
2709 Quadra Street 383-2031

FREEZER BEEF
Grade A Red Brand A-1 or A-2 grain fed side of beef, 88c per lb, price incuding cut, wrapped and frozen. Western Food, 772 Goldstream, 478-9123, please ask for meat department.

WILLIAMS QUALITY MEATS
Grain-Fed Grade "A-1"
Freezer Beef
Sides 95c lb. Hinds $1.15 lb.
Fronts .89 lb.
Full Baron of Beef $1.05 lb.
100 per cent guaranteed quality
795 Fort Street 384-0525-26

"MEAT" AT McCOLLS
Sides of Grade A Beef .99 lb.
Black Puddings, Slicing sausage, White Puddings, Haggis
PARLIAMENT MEWS
Ste. 5-230 Menzies St. 382-1611

FREEZER BEEF
Genuine grain fed, holstein steer beef. Sides 89c freezer ready. We deliver. Phone anytime. 112—743-9432.

100 MISCELLANEOUS FOR SALE

OVER 30 USED SEWING MAchines and knitters to choose from. Portable Electrics from $39.50; treadle machines, console electrics, Singer Featherweight, etc. Studio knitter at $89.95; Knit King at $75. All machines one-year warranty and free lessons. Sawyer Sewing Centres, 840 Fort Street, 388-6228.

COLMAN STOVE, $15; COUCH, pulls out to double bed, $40; older, comfortable chair, $20; mattress, double bed size, $40; 4 studded Volkswagen tires, $25; homemade bookshelves, offer; Sunbeam mixmaster with bowls, $50. OBO all items. 477-4967.

WALNUT ARBORITE ROUND pedestal table and 2 chairs, $75; Gold armless lounge, $69.50; 48"x24" maple coffee table, $59.50 Mel's Bargains, 3460 Quadra, 384-3152. Chargex and Mastercharge.

THE OWL'S EYE BOOKSTORE, 2354 BEACON AVE., SIDNEY, is OPEN. Come in and meet Mr. A. R. Willis the author of PACIFIC GARDENER Friday and Saturday from 2:00-3:30 p.m.

3 YEAR WESTINGHOUSE stove, $150; 5 year Cold Spot Frost Free Fridge, $200; 6 months, light green shag with underlay, 12x27, $250. All excellent condition. 477-2193.

DO YOUR OWN PRINTING, REbuilt AB Dick table top press including plate maker and full instructions, all for $1995. Phone Greir's Business World, 385-1511.

KITCHENAID PORTABLE DISHwasher, 1 year old, coppertone, $400 or nearest offer. Baby carriage, $45. Bassinet, $8. Fireplace screen, 28x36, $20. 592-1344.

POOL TABLE, 4X8, COMPLETE with snooker balls, 8 ball, billiard balls, cues and racks. $250 or nearest offer. All in good condition. 477-0877.

MULTI CYCLE AUTOMATIC washer (Speed Queen) 3 water temperatures, 3 cycles, 2-speed, Excellent condition. $145. 385-0370 or 386-9983.

PIANO $600. KROEHLER crushed velvet swivel chair, offers to $100. Desks, including $650 cylinder, oper antiques and modern furnishings. 598-6107.

WALNUT VANITY AND STOOL, $95; Ranoette, $39.50; 30" Findlay range, $99.50 Mel's Bargains, 3460 Quadra, 384-3152. Easy parking.

30" STOVE WITH ROTISSERIE, $65; 24" stove, $20; automatic washer with sud saver, $95; double bed and head board, $30. 478-3484.

GARAGE SALE; COLQUITZ JUNior High School Gym, 320 Brunswick Pl. off Tillicum. Saturday March 20, 10 a.m.-4 p.m.

'55 VOLUME WORLD BOOK OF Knowledge Encyclopedia, 3 years old and bookcase. Like new. $300. Phone 754-5782, Nanaimo.

SELLING HONDA CIVIC. WASHer spin dryer, record player, chess set, trilood, and many other items. 385-8252.

DELUXE FIREPLACE STOVE, $200. Man's heavy wool lined sweater and hat, as new, $30. 477-6164.

FOR SALE, WHITE WICKER table and 4 chairs, $100; automatic washer, $75; ping pong table, $25; bathtub, $35. 478-8989.

LIKE NEW; 8' COLDSTREAM, self-contained, 2-deck, produce and dairy case, $1,200. 3891 Douglas Street, 479-1827.

COMPLETE OIL STOVE WITH water heater, excellent condition, $100; fridge, $25; black leatherette daybed. 595-6778.

IBM ELECTRIC TYPEWRITER, reconditioned with 15" carriage. Reasonable. 386-9685 or 384-0912.

COMPLETE LINE OF OFFICE copiers from $229. Greir's Business World. 385-1511.

RACQUET CLUB SHARE, $700. Transfer fee now reduced to $100. 477-4040 evenings.

EXCELLENT BUY: BEVELLED edge wall mirror, 4'8"x2'8", $35. 477-1556.

2 MOTORCYCLE HELMETS AND one Ortoson F15E0 needle. 479-4676.

GARAGE SALE: EVERYTHING from nuts to bolts. 2575 Rainville Rd., Langford. Call anytime.

100 MISCELLANEOUS FOR SALE

GALLERY AUCTION
We buy, sell or consign. Appraisals for all purposes. ESTATE SALES and LIQUIDATION SALES. Imediate pickup of your goods. All items sold same week of pickup. NO WAITING! We have our own trucks.
VICTORIA
966 YATES ST. 386-8448

PLAY-MOR CUSTOM MADE BILLiard tables and Play-mor 6 games shuffleboard. See them made. BUY DIRECT — FROM FACTORY TO YOU! No middleman — It makes sense, you save dollars!
PLAY-MOR
BILLIARDS LTD.
560 Alpha St. 384-3332

1976 G.E. lawnmower. '75 prices. Only a few in stock. First come first serve. We repair and trade vacuums.
ABC ELECTRIC
(Operated with Tele-Tech)
831 Yates St. 382-7221

Aladdin Furniture Strippers Ltd.
356 BAY ST. 383-2539
Let us strip your furniture of all paint and varnish. Closed Monday.

EATON'S WAREHOUSE STORE
749 View St.
MICROWAVE OVEN
Demonstrations
HARKNETT FUEL
2333 Government
384-9381

Mel's BARGAINS
Used Furniture
And Appliances
We Also Buy
Free Appaisals
3460 Quadra 384-3152

WEIDER WEIGHTS
Benches — Boots — Belts
110 lb. — 160 lb. — 210 lb.
Also complete Library of weight-lifting boots.
AT
Robinson's
1307 BROAD 385-3429

MOVING, COUCH AND CHAIR, $15, Record rack, $7, 2 lamps, $13, 2 foot stools, $7. Apartment stereo, $15. PF Collier encyclopedias, $130. Large kitchen table, 6 chairs, $45. Round white kitchen table, $35. Baby crib, $25. 21"x8' swimming pool, $15. 386-8103.

MISTER SWEEPER
New and used vacuum cleaners. Every make in stock at fantastic bargains. Guaranteed.
906 Esquimalt Rd. (at Head St.)
386-2947

APARTMENT SALE
King size waterbed, $200; Simmons hide-a-bed, $170; wooden table and 3 chairs, $15; classical ovation guitar and case $300; Elna portable sewing machine, $180; old clarinet, $25. 592-9074.

STOVE, WHITE AUTO. TIMER, warming oven $40. Tri-light floor lamp with spot $20. Heathkit stereo amp. $80. Mono tape recorder $40. Stereo headset $20. Pair table lamps, etc. All in good condition. Open to offers. 382-0047.

3-WAY BABY BUGGY, BABY clothes, living room and bedroom furniture, ladies clothes in sizes 10 and 12, including beautiful winter coat, lots of knicknacs too. 598-3775.

TILLICUM FURNITURE
2621 SOOKE RD.
Now makes camper, trailer and boat cushions. Any size or shape. Full selection of materials available. Free estimates. 478-0522.

Aluminum Gutters
5" CONTINUOUS in baked enamel. Screens, windows and awnings. B.C. ALUMINUM 479-7121

UNIVERSAL TRADING CENTRE
584 Johnson, Upstairs Warehouse Bargains. Tools, furniture, antiques, curios, glasswear, pictures, stereos, cameras and jewellery. 383-9512. We Buy, Sell and Trade.

23 CU. FT. FREEZERS AGAIN IN STOCK . . AND THE PRICE IS RIGHT. BUTLER BROTHERS. 1720 DOUGLAS. 383-6911.

ELECTRIC KNIFE, ELECTRIC kettle, toaster, electric can opener knife sharpner, Magnus organ, 2-seater cranberry red leatherette love seat. 385-2747.

REPOSSESSED TELEPHONE answering machines, electronic calculator, dictation equipment, cheque protector for sale or rent. Great savings! 658-8276.

OPENING MARCH 15TH, TWEED Curtain Antiques and Second Hand. Furniture, Appliances, Misc. Corner Oak Bay Ave. and Foul Bay Rd.

MOVING: MUST SELL EVERYthing. Open all day. Brass cast iron bed, rugs, coffee table, complete kitchenware, etc. 27 Boyd St., Apt. 4.

OUTDOOR INCINERATOR BARrels, ready to use. Free delivery, $5.00. New and used wooden barrels. 383-1328.

TELEPHONE TABLE AND chair, 2 bicycles, woman's and girl's, radio and sofa. For information phone 386-2684.

BASEMENT SALE
1898 Lutie. Furniture, garden tools, children's items, miscellaneous. Saturday 10-4, Sunday, 10-2.

CHESTERFIELD SUITE, COFfee table, dishes, cutlery and other items. 479-8956.

QUALITY CEDAR GARAGES and barn style sheds with standing room lofts. 385-3795.

SOLARIANJZE YOUR KITCHEN — bathroom, floor-layers special, including clearance lines. 386-8615.

WESTINGHOUSE WRINGER washer, excellent condition, $65. 598-4153.

UNDERWOOD TYPEWRITERS f-r sale. Interconnect. 939 Johnson. 384-0511.

YEAR-OLD AVACADO ELECTRIC stove $160, washer, spinner $50. Phone 595-7661 between 5-7 p.m.

TWO VIP SPA MEMBERSHIPS — Never been used—price greatly reduced. Victoria Press, Box 601.

PRICE'S LOCK AND SAFE LTD.
Safes, Locks, Keys
847 Fort 384-4105

FOR SALE — THEATRE SEATS. Approx. 150. Values vintages, open to offers. 382-3747.

14" CRAFTSMAN CHAIN SAW, $125 or best offer. 427 Government St. after 5 p.m.

67 AND 20 GALLON AQUARIUMS, one set Pearl Arcade drums. 479-8445.

10" TABLE SAW, WITH 1 HORSE motor, extensions and stand. $300. 656-4768.

FURNITURE, APPLIANCES AND other household items for sale. Moving. 656-5040.

LIGHT-WAY INC.
Wholesale Prices to Contractors
695 Alpha 384-9359

MOSAIC TILE, DIRECT IMPORT price, genuine savings. 386-2812.

ADDING MACHINE, GOOD CONdition, phone 384-3841.

SKI BOOTS, TYROL, SIZE 9½, $25. 598-2440.

14 CUBIC FOOT AVACADO fridge. $125. 479-7866.

1969 DATSUN $500 OR BIDS. 479-5830

100 MISCELLANEOUS FOR SALE

THE TRADERS
CLEARING TRADE-INS IN GOOD WORKING ORDER
2-dr. frost free McClary refrigerator-freezer, cantilever shelves, very nice condition, $229; 9 cu. ft. Frigidaire refrigerator, $39.50; new but slightly marked 3'3" bedding units, to clear, $89.50; 7-pce. dinette suite, $49.95; 110 volt Hoover dryer in Harvest Gold, almost new, $99.95; 12 cu. ft. automatic defrost General electric refrigerator, $99.50.
Open Nightly 'til 9
Phone 388-6264
715 Finlayson

NEW AND USED
Bedroom suites $499.00 to $599.00, Single beds $49.50 to $195.00. Bunk beds complete $229.00. Chests of Drawers $32.50 to $149.00. Dresser $39.50 to $139.00. Bedside tables $14.95 to $59.00. Hide a beds $159.00 to $398.00. 2 pce Chesterfields $149.00 to $419.00. Occasional chairs $14.95 to $99.00. Duncan Phyfe drop leaf table and 4 chairs $469.00. Space Kitchen sets $59.00 to $99.00. 9 pce Rock Maple dining suite $895.00. Hoover Washer Spindry $89.00. Vacuum cleaners $24.95 to $44.50. Persian pattern rugs 8'x11' $119.00 to $179.00. Wooden Rocking Chair $62.50 to $119.00 Use Your Chargex or Master Charge.
PANDORA FURNITURE LTD.
New and Used Furniture
1050 Pandora Ave. 383-6319

SALE
10% off all stock of good quality carpet roll ends. We have odd sizes, large roll ends up to 60 sq. yds. Lots of 9'x12' sizes from $80. Also scrap pieces from 25c. 40 yds. red rubber back shag, only $6.25 per sq. yard. Also 200 sq. yards of white shag only $6.25 sq. yard. Fuzzy Wuzzy Rugs. Corner of Skinner and Craigflower, Victoria West. 382-6142.

OAK DRESSER, $85; NEW TOILet, $50; 39" bed, $55; 2-39" headboards, $10 each, antique wall clock, $100; brass jam pot, $45; copper fry pan and lid, $25; brass standing ash tray, $25; 2 Bentwood chairs, $20 each; high back upholstered chair, $45; white cane bookcase, $25; mantle clock, $75; arborite table and chairs, $25; chest of drawers, $20. 595-3293.

JUST $25
Will start a layaway plan for a brand new PANASONIC MICROWAVE OVEN . . . a terrific idea for a
MOTHER'S DAY GIFT
BUTLER BROTHERS
1720 Douglas 383-6911

LUCKY'S ESSO DEMO SALE
1253 Esquimalt Rd., Saturday March 20, 1976. Overhead doors plate glass windows, air compressor, hoist, bathroom fixtures, fluorescent fixtures, steel posts and beams. Gasoline pumps and underground tanks. Oil Furnace. For enquires please call Ray Clark 384-9922 between 8 and 3.

HOUSE SAVERS WAREHOUSE
242 MARY ST.
382-8711
FIR FLOORING
SAT., 9 A.M.-4 P.M.

2-PCE. CHESTERFIELD, SWIVEL rocker, armless chair, bedroom suite, as is. Round coffee table, 2 tables, 2 pictures, hall carpet runner, carpet sweeper, G.E. polisher, step ladder 6'; wheel barrow (aluminum), grass scythe (aluminum), 1 heavy sledge hammer. 384-6170.

RUGS LOOK "NEW" IT'S SO easy+ with RUG-MATE stain removing rug shampoo. Rent electric shampooers for $2.00, 8 hours, plus materials. Also Hero Aerosol spray units, sales and rentals. Clark and Pattison, 760 Bay St. See our ad under Painters for other supplies.

LEMOUGES CHINA; LEATHER chair and ottoman. $300; Kroehler swivel chair, offers to $100; cylinder (roll-top) desk, $650. Other antiques and modern furnishings. 598-6107.

BEAUTIFUL 4 POSTER EXTRA long single Vilas Maple bed and mattress, $325. Two upholstered chairs $70 and $50. Miscellaneous small items. 477-5522.

SEE THE LATEST IN COPIERS, off-set printing, binding, etc., at the Business Show, Empress Hotel, March 29-31st. Phone us for details. 386-7728.

WINDOWS AND DOORS, WRINGer washer, chrome kitchen table, chairs, gas radiant fire, steel counter top range, Beach electric stove. 383-1390.

CHESTERFIELD SUITE, $145; hide-a-bed, $75; dinette suite, $65; washer spin dryer, $95; 9x12 rug and underlay, $45; Trim Gym, $30. 479-7984.

8" BEAVER TABLE SAW WITH stand, ¾ hp motor, $175. 3 marine gas tanks, $10 each. 600 ft. of 1½", 2" and 3" heating pipe. 479-3076.

75C LB. HONEY IN 6 LB. TUB, at Babe's Honey Farm, Walton off Oldfield. Until 5 p.m. daily, closed Sundays. 658-8319.

HARVEST GOLD DISHWASHER filing cabinet $40; Coppertone fridge, frost free, and stove, $375. 592-7642.

3 BRAND NEW MOROCCAN rugs, 100% wool, hand made with Persian design. Asking $600 each. 383-5188 before noon.

1975, 250 HARLEY DAVIDSON, asking $700, or trade for boat, 2 Red Piranhen's with tank, asking $150. 478-9955 after 5 p.m.

SPINNING WHEEL, DRUM Carder, pottery kiln, weaving loom. Island Handcraft House, 1700 Kings Rd. 595-8113.

73 1-3 SQ. YD. 100% NYLON French Velour plush carpet, Riviera blue, still on roll. Priced to sell. 478-2965.

PRE-INVENTORY CLEARANCE — 50% off on selected items while stock lasts at Industrial Plastics 2105 Douglas St.

WHITE KITCHEN AID TOP loading dishwasher, as new, $225. Coppertone range hood, $25. 658-5382.

CHESTERFIELD SUITE, COFfee table, dishes, cutlery and other items. 479-8956.

BEDROOM, LIVING ROOM AND dinette suites, lamps, end tables, dishes. All in good condition, $550. 384-8410.

LATHE TOOLS, WOOD CHISELS. Island Saw Co., 617 Chatham St. 385-5500. Open Sat.

WHY BUY AND MAKE A MISTake? Rent a telephone answering service from Interconnect. 384-0511.

KENMORE VACUUM CLEANER with power head. Like new. Phone 479-2327.

SELF-PROPELLED REEL TYPE power mower, excellent shape, $90. 386-2826.

VIKING FROST FREE FRIDGE, 17 cu. ft., white, left hand, $300. 595-4397.

5' CAST IRON, LEFT HAND bathtub. Used, good condition. Asking $30. 388-6240.

PORTABLE CABINET, STEAM sauna, fibreglass Ozark cedar, new condition, $285. Firm 384-9079.

SEEBURG 100 JUKE BOX, GOOD condition, $400. Phone after 5, 478-1120.

PROFESSIONAL STIHL CHAIN saw, 33" roller tipped blade, like new, $375. 642-5042 after 4.

BEHIND EAR MODEL HEARING aid, 2 years old, just had factory check, $100. 384-8474.

SQUARETEX CEILING TILE, 4x4, new, Patio blocks, 2x8x16. Phone 478-5750 after 5 p.m.

FISHINGS CANNON BALLS, NEW, 55c per lb. 478-3360 or 478-4788 evenings.

WASHING MACHINE, GOOD condition, call Stretch at 384-1934.

STOVE AND FRIDGE FOR SALE. 382-0928

WASHER-SPIN DRYER, SIZE 9 wedding dress. 479-3685 after 5.

12X12 FOREST GREEN SHAG rug, $100. 595-4581.

100 MISCELLANEOUS FOR SALE

MAYTAG
Next day delivery
C. TAYLER
Home Appliance Ltd.
707 Johnson 383-3281

LARGE AVOCADO FRIDGE with 150-lb. freezer, frost-free. $250. 479-8704.

GIRL'S CLOTHING, SIZES 8 AND 10, soccer boots, size 2; metal clothesline, toys, etc. 382-8961.

GAF WELDING SET
595-6401

21 CUBIC FOOT VIKING freezer. 388-6970

9' IRON RAJL, GAS DRIVEN compressor. 479-7043.

103 MISCELLANEOUS WANTED

LUNDS
AUCTIONS
Tuesday — 7 p.m.
Friday — 1:30 p.m.
APPRAISALS
For All Purpose
386-3308

KILSHAWS
1115 Fort St.
AUCTIONS
Friday at 7:00
Appraisals
for
Insurance and Sale PURPOSES
384-6441

THE SALVATION ARMY Needs your re-usable clothing, furniture and household goods. "Help us to help others." Family Thrift Stores. Victoria, Sidney and Langford. For pickup —

150 CARS FOR SALE

McCallum Motors Ltd.
1101 YATES AT COOK
382-6122 Dlr. Lic. D-13580

Come See The Largest Selection Of Import Cars In Town

DOWNTOWN

74 BMW Bavarian
74 Dodge Colt H.T.
74 Datsun 2-dr. H.T.
74 Toyota long box PU.
73 Volks Bug, A.T.
72 Toyota Corolla 2 dr.
72 Corona S.W.

COLWOOD

1836 Island Highway
478-1741 Dlr. Lic. D3111

74 Datsun P.U.
74 Datsun 710 2 dr.
72 Toyota Corolla 2 dr.
73 Triumph TR6
72 Datsun 1200 fastback
72 MGB convert.
72 Cortina 4 dr.
71 Toyota 1600 2 dr.
71 Datsun 510 4 dr.
70 Epic Envoy GT
70 Datsun 510 4 dr.

PLUS MANY MANY MORE AT BOTH LOCATIONS

MAKE US AN OFFER!
WE LISTEN
AT McCALLUM'S

INFLATION FIGHTERS

68 METEOR auto.	$ 815
69 MAZDA	$ 711
69 MINI auto.	$ 981
70 DODGE auto.	$1011
66 CHRYSLER	$ 638
65 CHEV Van	$ 841
65 CHEV Stn Wgn	$ 141
64 CHEV auto	$ 231
65 VOLKSWAGEN	$ 249
66 CHEV Conv.	$ 397
68 DODGE Stn Wgn	$ 411
67 AMERICAN auto.	$ 441
68 MONACO ht.	$ 490
64 FORD ½-ton	$ 791
70 VAUXHALL G.T.	$ 810
69 CHEV ht.	$1087
70 CHEV ht.	$1231

TO QUALIFY FOR CREDIT
And More Savings
See Our Other Ad
This Section

Palm Motors
2936 DOUGLAS
AT BURNSIDE
D-1840 386-8385

BILL CARTER

CARS LTD. D 13601

'64 FORD Pickup	$ 625
'65 CHEV Sedan	$ 450
'65 MERCURY Comet	$ 225
'66 BUICK HT	$ 700
'68 BUICK HT	$ 700
'66 SUNBEAM	$ 700
'67 SUNBEAM	$ 700
'67 VIVA	$ 675
'69 CORTINA	$1000
'66 FORD Custom	$ 500
'69 OLDS Cut	$1200
'70 PLY SW	$ 600
'62 COMET	$ 150

Large Selection of Transportation SPECIALS
2538 Government
385-1716

J. C. MOTORS

73 BUICK V8 auto	$3795
73 MAZDA ROTARY	$2395
73 MUSTANG V8, auto.	$2795
71 VEGA Hatchback	$1795
69 CHARGER, V8, auto	$2495
69 FAIRLANE GT. Auto.	$1695
68 CHEVELLE Wgn, 6 auto.	$1695
68 FORD Sedan V-8 auto.	$1395
68 BUICK Skylark, htp.	$1695
68 CAMARO 327 V-8 auto	$2195
67 FIREBIRD V-8 auto	$2395
67 COUGAR V-8, auto.	$1995
66 PLYMOUTH Satellite	$1195
66 MUSTANG 6, auto.	$1695
65 BUICK sedan	$995

J. C. MOTORS Ltd. D-00115A
837 YATES ST. 384-0921

YOUR CHOICE FOR $750
Compact 65 Olds, $85 deluxe coupe with 1967 Pontiac, 327 V-8, automatic, immaculate.

65 Parisienne deluxe custom sport. Loaded with factory options, immaculate. 478-7898.

SELECT MOTORS

950 YATES
382-8321 384-1322

1937 FORD COUPE 8, V-8, 85 H.P. 62,000 original miles, good condition. Asking $4,000. Inquires March 18 and 19. Pacific Isle Motel, Gorge Rd.

1968 FORD FALCON STATION Wagon. Just tested. V8, power steering, power brakes, A-1 condition inside and out. Excellent running. $1,295. 385-5475.

1974 JEEP J10 HALF-TON WITH insulated canopy, 360 V-8 auto., power steering, power brakes, Quadra-trac (4-wheel drive). $5300 or nearest offer. 479-2209.

1973 LINCOLN
Town car. Fully equipped. Excellent condition. 39,000 mi. Asking $5800. Call Van. 874-0215, evens. 733-1236.

1967 FAIRLANE SW.
Well above average small V-8, standard, radio, first $1,250. D-538A, 385-3512, 383-2767.

1975 GRANDE TORINO, POWER brakes, power steering, radio, under warranty, $4500 or best offer. 478-1109.

150 CARS FOR SALE

peter pollen ford

75 THUNDERBIRD. Luxury equipped including factory air conditioning $8395

73 GRAN TORINO SPORT. Hardtop $3695

74 PONTIAC Ventura Hatchback $3595

74 NOVA 4-door $3795

75 TOYOTA COROLLA Station Wagon. 4 speed, roof rack $3895

71 FIREBIRD Espirit, automatic $2895

74 PINTO Station Wagon, standard, radio $3295

74 GRAN TORINTO Elite luxury hardtop $4995

75 FORD GRANADA, 4-door sedan, 6 cyl., automatic, power steering, radio $4995

TRUCKS

75 FORD Super Cab. Fully equipped $5995

72 COURIER pickup $1895

74 FORD 1-ton Super Window Van. Low mileage $4895

74 FORD ¾-Ton $4495

73 FORD ½-Ton with canopy $3495

7-DAY MONEY BACK GUARANTEE

PETER POLLEN
FORD SALES LTD.
VICTORIA, B.C.
1060 Yates 384-1144
Dealer Licence Number: 3073

HORWOOD MAZDA

SHOP AND COMPARE

75 CELICA, 1200 miles	$4695
75 HONDA Hatchback	$3195
74 EL CAMINO. Reg.	$5195.
Sale	$4695
74 TOYOTA SR5	$2995
74 CHEV. ¾-ton. Reg.	$5395.
Sale	$4595
74 PINTO Hatchback, auto.	$3195
72 LTD Squire Wgn. Reg.	$3695.
Sale	$3295
69 FORD ½-ton, 4-sp.	$1895

ALL UNITS PRICE TAGGED

GAS SAVERS

69 DATSUN P.U.	$895.
69 SUNBEAM	$695.
63 BEETLE	$645.
64 ENVOY Sedan	$645.
71 DATSUN Cpe.	$1295.
70 MAZDA Wgn.	$695.
71 MAZDA	$1495.
69 CORTINA GT	$1295.
69 AUSTIN auto.	$1195.
66 CORTINA GT	$695

100% Finance OAC
Bank Of B.C.

HORWOOD MAZDA
385-1451
810 Johnson at Blanshard
Dealer Licence D-00803A

'70 CHEVELLE SS 396 AUTO. headers, best offer, phone Duncan 746-6219 or 748-2015.

1973 FIAT 128 FOUR-DOOR sedan, radial tires, very good condition. $1995. 658-8975.

'67 COUGAR, VINYL TOP, MAGS, power steering, 289 automatic, $1050. 595-6994.

1957 CHEVROLET STATION wagon, running condition, $50. 595-6215.

'68 FORD 2-DOOR HARDTOP, good condition, $1,000 or best offer. 592-6923.

'58 VOLKSWAGON BEETLE, new paint, completely rebuilt, good condition. 382-7910.

67 MORRIS MINI COUNTRYMAN, A-1 condition, new tires, call 6-9 p.m. 384-5488.

69 TOYOTA COROLLA, LOW mileage, very economical. Good condition, $950. 477-6349.

'63 COMET, 2-DOOR, $125 OR offers. 477-8098.

1970 DATSUN $800 FIRM, 478-9706

1965 CHEV. BEL - AIR NEEDS work best offer accepted. 595-3901.

1967 CORTINA $100 OR BEST offer phone 382-2037 after 5 p.m.

69 SUMBEAM IMP, RUNNING order, $400. 35 mpg. 598-7357.

'71 VEGA FOUR SPEED, 37,000 miles, $1000. 479-4404 or 479-2488.

1964 PARKLANE IN RUNNING order. 386-3730.

1969 DATSUN GOOD CONDITION, $1000. 479-8335 after 6 p.m.

1962 VW 1500 SEDAN $395 OR offers. Phone after 6. 384-4339.

1965 MUSTANG 289 AUTOMATIC, good condition, $600. 656-5980.

150 CARS FOR SALE

ENSIGN'S

CARS CHECKED BY CAR CLINIC DIAGNOSTIC CENTRE.

GOVERNMENT INSPECTED

2-YR. WRITTEN WARRANTY

100 PER CENT BANK FINANCING O.A.C.

73 Chrysler Newport
72 Montego MX S.W.
75 Valiants
74 Datsun B210
68 Olds Cutlass
70 AMC Hornet
69 Rambler Rouge
71 Valiant
74 Plymouth Cricket
70 Valiant Duster
70 Volvo S.W.
71 Maverick Grabber
72 Volkswagen S.W.
75 Gran Furys
74 V.W. Audi 100 LS
72 Olds Cutlass
70 Chev Impala
74 Pontiac Astres
75 Fury Sports
72 Fiat 124 Spyder convert.
75 AMC Pacer
72 Chev Biscayne
69 Chrysler Newport
74 Valiant Duster
72 Cougar XR7
68 Chrysler Newport
74 Matador S.W.
74 Fury IIIs
72 Oldsmobile 442
67 Beaumont
72 Montego
75 Valiant Duster
74 AMC Matador
76 Cadillac Fleetwood
75 Fury S.W.
74 Volkswagen Bug
72 Dodge Polara
74 Volvo 145 S.W.
70 Olds Cutlass
74 Fiat 128
71 Plymouth Fury
74 Mazda RX4
75 Valiant Scamp
74 Satellite S.W.
75 Cricket
75 Valiant Brougham

PLUS MANY MANY MORE

ENSIGN
Chrysler-Plymouth Ltd.
DOWNTOWN
YATES at COOK
Dealer Licence number D-495A
386-2411
Open Weekdays Till 9:00

VOLVO 142, 1972, 4 SPEED, 42,000 miles, radials, tape deck, fine condition. $3095 firm. 2618 Roseberry Ave.

1972 AUSTIN MINI, 21,000 MILES, good condition, $1450. Call 477-6981. Ask for 206B between 6 and 10 p.m.

1972 DATSUN 510, 2-DOOR coupe, low mileage, mint condition, moving and forced to sell. Best offer takes. 477-5940.

LADY OWNER MUST SELL 1964 Comet, rebuilt 6 cylinder motor just tested, only two owners, immaculate, $795. 384-5827.

1966 MUSTANG HARDTOP; 6 cylinder automatic. 54,000 original miles. Excellent condition throughout. $2000. 385-7424 5-7:30 P.M.

'67 COUGAR GT, LOTS OF GOODies. Custom metal flake paint. $3500. Interested parties only. Phone 384-6560.

1972 SUPER BEETLE, Excellent condition, loads of extras inside and out. $3700 invested. Sell for $2500. 595-3633 after 6 p.m.

57 VOLKSWAGEN. GOOD CONDITION with rebuilt motor. Front end like new. New paint. Phone 477-6727 between 5:30-7 p.m.

1972 MAZDA ROTARY, Excellent running condition, Radial tires, 4 speed transmission, asking $2,000. 642-3636.

1970 VOLKSWAGEN BEETLE, excellent condition, 31,000 miles, gas heater, new paint. Asking $1800. 595-4572.

FOR SALE '67 BUICK SPECIAL 2 door sedan, $1,500 or closest offer. Has to be seen to be appreciated. 478-4014.

1947 DODGE FLUID DRIVE, garage kept, just tested, radio & tires, 10,000 miles on new motor, $1,500. 363-6875.

1971 PINTO GOOD SHAPE, 1600 cc, 4 speed, $1,450 or offers. 642-3897.

1957 CHEV 283, HEADERS, chrome wheels, custom interior. Phone after 5. 652-1662.

1948 OLDSMOBILE, EXCELLENT condition, $650. 382-4367. 3300 Harriet Rd.

76 VW SCIRROCCO 4,000 MILES, excellent condition, economical. Must sell, 383-9366.

1971 MAZDA STATION WAGON, $1,500 or offers. Phone 598-6892.

'69 GTX 440. 595-4997 after 6.

150 CARS FOR SALE

METRO TOYOTA

B.C.A.A. Inspected Used Cars FOR YOUR PROTECTION

73 Ventura
72 Barracuda
73 Corona, Wgn.
72 Maverick
73 Hilux, P.U.
74 Nova
75 Granada
70 Corona
73 Alfa Spyder
74 Monte Carlo
75 TR 6
73 Corolla
72 T-Bird
72 Celica
70 Corolla
68 Barracuda
73 Mustang Grande
73 Corona
73 MK II
74 Maverick

Reconditioned TO B.C.A.A. SPECIFICATIONS!
Reports Supplied With Every Car

72 Datsun
74 Pinto Squire
74 Astre, Wgn.
69 Cougar XR 7
71 Mach I
71 Camaro
74 Mazda, Wgn.
72 Nova
75 Corolla SR5
74 Datsun P.U.
73 MK II, Wgn.
73 Duster
74 Chev. Wgn.
74 GTO
67 GTO
74 Cougar
74 Dart
70 Duster
71 Skylark

100 PER CENT
Power Train Warranty with the Majority of Our Used Cars
ASK ABOUT IT!
IT PROTECTS

100% FINANCING AVAILABLE O.A.C. AND REMEMBER!
ALL REASONABLE OFFERS ACCEPTED!

OPEN 9 - 9
CALL NOW!
386-3516

Metro Toyota Ltd.
625 Finlayson
Dealer Lic. 00431A

METRO TOYOTA

1973 GREMLIN X, V-8, STANDard, roof racks. Excellent condition. $2995. Call Pat, 388-3136, 8-4. 478-3382 after 6.

1970 DATSUN WAGON 510; AUTOmatic, $1575 or best offer. Moving. 385-2740.

1964 DODGE POLARA 383 AUTOmatic good condition, $400 or offers. 478-4455.

ART'S CAR SALES
See our selection of cars, trucks.
310 Bay St. D-3415 383-8302.

1971 CHEVELLE MALIBU, 350, 4 speed, Hurst transmission. 598-4556 after 4:30, ask for Lynn.

'63 MERC, '64 DODGE, BOTH good mechanical condition, reasonable offers accepted. 384-0452.

1973 JAVELIN, EXCELLENT condition, $3,500. 386-6681 after 6 p.m. weekdays.

'72 DATSUN, EXCELLENT CONdition, great on gas, $1995. After 5. 383-6382.

60 BUG. BEST OFFER, Call 382-7646

1965 VW STATION WAGON, $550. 656-2525.

60 PONTIAC. TESTED. RUNS good. 479-1831.

65 CHEV. 4 DR., HT, RECENTLY rebuilt 283 motor, $250. 478-4098.

'63 CHEV 6. DEPENDABLE, $275. Phone 478-5390.

'60 VW BEETLE, TESTED, GOOD condition, $550. 388-4750.

'66 DATSUN 1300, 4 DOOR, TESTed till February '77. $450. 478-1115.

150 CARS FOR SALE

Speedway MOTORS LTD.

AUDI PORSCHE VOLKSWAGEN

PRICE CHALLENGER OF THE WEEK

1970 VW van, ready for a camper conversion, radio, front tire mount.
WAS $2895.
NOW $1995

75 Toyota Corolla Auto.
74 VW camper
74 VW 7-pass. bus
72 Vega Hatchback auto.
72 VW Safari camper
72 Toyota 1600
72 Ford Cortina
71 Chevy wagon
70 Austin Mini
69 Buick GS 4 spd.
68 Austin mini wagon
66 MGB convert.
65 VW deluxe
62 Renault

DOWNTOWN
971 Yates Street
at Vancouver
Dealer Licence No. D-00486A
385-2415

YOU CAN EXPECT A Great Deal From . . .

Cornell
CHEV/OLDS
Cadillac
CHEVROLET TRUCKS
Sales/Service 385-5777

OPEN 'TIL 9 P.M.
OVER 76 OK USED CARS To Choose From

CORNELL
CHEV - OLDS LTD.
3050 Douglas — 385-5777
Dealer Licence D-00681A

Strait MTR

PRESENTS SAVINGS

'68 Valiant Barracuda. No rust, original paint, power steering and brakes, bucket seats, radio and automatic. Completely reconditioned, over $350 in bills, carries our 6 month warranty. $1775

VALUE

'68 Chrysler Newport Custom, a one-owner family car. A-1 condition. Over $400 in bills, excellent for the large family, a boat owner. Carries our 6 month warranty. $1095

AND MORE

'70 PLYMOUTH Fury II	$1325
'70 CHARGER	$1995
'69 CHRYSLER TOWN and COUNTRY station wagon, loaded, air, etc.	$2795
'69 CHEVROLET	$975
'68 COUGAR XR-7	$1150
'68 FORD Galaxie	$840
'67 CHRYSLER 2-dr., buckets	$845
'66 PLYMOUTH Belvedere	$975
'66 FAIRLANE Squire S.W.	$1050
'66 PONTIAC Parisienne	$545
'65 PONTIAC Cust. Sport	$739
'65 MUSTANG Fastback, 4-speed, Mint, power steering, etc.	$2020

ALL OFFERS CONSIDERED

1513 Quadra at Pandora
384-8191 DL 00041A

1974 MUSTANG II 2 PLUS 2 Hatchback, V-6, automatic, power steering, radio, radial tires, 13,000 miles, $3695. Those interested please contact FRANK DREW at CORNELL CHEV OLDS LTD., 3050 Douglas St., 385-5777 or res. 656-3288. D-00681A.

1970 DODGE MONACO TWO-door hardtop, 318 motor, radio, automatic transmission, vinyl top and seats, tested to '77, $1850. 656-1033.

1969 DART SWINGER 2-DOOR hardtop, new paint, vinyl roof, rear defogger, slant 6, automatic, in immaculate condition $2000 firm. 382-5522 or 595-2105.

'67 FORD FALCON
Station wagon, small V-8, auto., mint condition, must be seen, best offer takes or swap. 385-2022 or 479-4697.

ECONOMICAL '71 PINTO 2-door, 4-speed, lady driven, excellent condition. $1,700 or best offer. 652-3854.

1969 BUICK LE SABRE, FOUR-door hardtop, automatic, air conditioning, excellent condition, $1,900 or offer. 479-2156.

1968 MGB, SPOKE WHEELS, new paint, roll bar. Offers. 383-6196.

OLDS CUTLASS
1968. 71,000 miles. Lady driven, excellent. $1800. 652-2507.

'74 CUDA. EXCELLENT CONDition. Low mileage. Many extras. $4,500. 477-4558.

67 VW STATION WAGON MEchanically sound, tested 385-6174.

1961 CORVAIR, NEW TIRES, will sell whole or parts. 478-7232.

'67 COMET CAPRI, V-8, LIKE new. Offers. 595-4295.

64 VOLKSWAGEN STATION wagon, good shape. 384-3171.

'65 AUSTIN CAMBRIDGE, VERY good condition. Phone 595-4239.

'68 MUSTANG, GOOD CONDItion, $900. 642-3693.

150 CARS FOR SALE

THREE POINT MOTORS

Mercedes-Benz
DATSUN

75 BMW 530 1
Metallic blue, automatic, sun roof, radio, stereo tape, 5700 miles. $11,995

74 AUDI 100 LS
Green, automatic, sun roof, radio, 13,500 miles $5,395

74 VOLVO 142
Dark green, radio, 21,000 miles $5,295

74 OLDSMOBILE
Burgundy Omega hatchback, radio, 22,500 miles $4,395

74 MERCURY
Gold Bobcat hatchback, radio-tape deck, Michelin radials, etc. $3,595

74 DATSUN
Like new pickup with radio, heavy-duty bumper, truck mirrors $3,395

73 CHRYSLER STATION WGN.
Air conditioning, automatic, power steering, power brakes, power windows, power lock, custom roof rack $4,295

73 TOYOTA
Metallic olive green Corona hardtop, 16,500 miles $3,395

73 TOYOTA
Hilux pickup, heavy-duty bumper, truck mirrors, radio $2,895

73 TOYOTA
Gold Cirolla 1600 coupe, radio $2,795

72 DATSUN 240 Z
Metallic blue, white interior, front spoiler, mags and Michelins $5,395

72 VOLKSWAGEN
Metallic green, roomy 411 sedan, sun-roof, Michelin radioals $3,795

72 MAZDA
Orange 616 sedan radio $2,595

72 DATSUN
Light blue 1200 two-door automatic $2,495

72 VOLKSWAGEN
Yellow Super Beetle, radial tires, tape deck $2,495

70 RAMBLER
Metallic copper Rebel SST, black vinyl roof, automatic, power steering radio $2,195

70 MAZDA
Gleaming white 1500 sedan, radio $1,995

68 VAUXHALL
Clean, green, Victor four-door sedan $995

67 CORTINA GT
Only 61,000 miles $995

66 BEAUMONT
Automatic, radio, 65,000 miles $1,595

64 DODGE
Automatic $595

2620 GOVERNMENT
at HILLSIDE
385-6737
Dealer Licence D-13608

Garden City Auto Sales LTD.

WE REALLY Come Through for YOU!

75 Corvette
75 Ventura
74 Corvette
74 Challenger
74 Celica GT
74 Barracuda
74 Coronet
73 Land Cruiser
73 Malibu
73 Cutlass S
73 Satellite S.W.
73 Pinto S.W.
72 Malibu
72 Nova, sedan
72 Corvette
72 VW bug
72 Ford S.W.
72 Mazda P.U.
72 Courier P.U.
69 Cougar
69 VW bug
68 VW bug

No Reasonable Offer Refused

HAVE THE CARS CHECKED BY OUR SERVICE DEPT. at Our Expense

2978 Douglas
382-9111
DLD-3790

74 VW SUPER BEETLE, TAPE deck, radio, low mileage, only $2695. Gem Motor Sales Ltd., 480 Esquimalt Rd. 382-7195, D-0058A.

1970 THUNDERBIRD 4-DOOR Landeau, excellent shape, very reasonable. 652-3796.

1974 CELICA ST, 13,000 MILES, $4000. 382-1318 after 4 p.m.

150 CARS FOR SALE

SUBURBAN MOTORS

NORTH ON DOUGLAS

HOME OF
LINCOLN, MERCURY, MONARCH, METEOR, MONTEGO, COUGAR, COMET, BOBCAT, '76 CAPRI II AND FORD TRUCKS!

75 COUGAR. V-8, automatic, power steering, power brakes, radio. $5695

75 VALIANT 4-door BROUGHAM. V-8, automatic, power steering, power brakes, radio. $4895

75 COMET, Custom 4-door. V-8, automatic, power steering, radio. $4895

74 PONTIAC 2-door hardtop. V-8, automatic, power steering, power brakes, radio, opera windows. $3995

73 MUSTANG 2-door hardtop. V-8, automatic, power steering, power brakes, radio. $3695

72 GRAN TORINO 4-door. V-8, automatic, power steering, power brakes, radio. $2395

71 TORINO wagon. V-8, automatic, power steering, radio. $2295

70 CHEVROLET convertible. V-8, automatic, power steering, power brakes, radio. $2895

68 COUGAR 2-door hardtop. V-8, automatic, power steering, power brakes, radio. $1695

68 T-BIRD 4-door hardtop. V-8, automatic, power steering, power brakes, power windows, radio. $2295

WIDE OPEN UNTIL 9 P.M. MON. THRU FRI. 6 P.M. SATURDAYS

SUBURBAN MOTORS
3377 Douglas St. 386-6131
Dealer Lic. D13-474

DEMONSTRATOR CLEARANCE

MARINA M.G.B. TR-7

SAVE ! !
BUY NOW ! !

1975 DODGE ½-ton Pickup
1974 VEGA Hatchback
1974 GREMLIN
1974 VW Superbeetle
1974 T-BIRD
1974 TRIUMPH TR-6
1974 TRIUMPH Spitfire
1974 MARINA 2 dr.
1974 MARINA 4 dr.
1973 JAGUAR XJ-6
1973 VW Beetle
1972 AUSTIN Mini
1971 GREMLIN
1971 VOLKSWAGEN
1970 MAVERICK
1970 TORINO GT.
1970 CAMERO
1969 AUSTIN 1300
1969 AUSTIN "1800"
1969 MAZDA "1500"
1969 OLDS F-85
1969 RENAULT R-16
1968 VOLKSWAGEN
1967 ROVER "2000" TC

PLIMLEY
BRITISH CAR CENTRE
1010 Yates 382-9121
VICTORIA, B.C.
Dealer Licence
Number D-1777

1973 MERCURY MONTEGO Brougham, cream top, copper bottom, electric windows, radial tires, power brakes, power steering, in beautiful new condition. 384-8830.

'69 VOLVO 144S, UP TO 35 MPG, immaculate condition throughout, $2,650 or nearest offer. 656-2288 after 6.

1973 PINTO STATION WAGON. A-1 shape, snow tires, radio, $2300. 479-4871.

73 MATADOR 2 DOOR HARDtop, power brakes, steering. 478-7495.

'68 METEOR RIDEAU 500, 4-door sedan, P.S., P.B., auto., 302-V8. $1,200. 383-4770.

1973 TOYOTA COROLLA 1600 AUtomatic, 16,000 miles, tested. $2200. 382-9683.

'69 VW BEETLE, $1300 OR BEST offer. 383-6203, 1215 Richardson.

150 CARS FOR SALE

De Pape

76 CORVETTE
76 CADILLAC Seville
76 CADILLAC Coupe
74 MGB
74 VEGA, auto.
73 HORNET, auto. 6

DePAPE

73 ASTRE, auto.
73 CELICA, 4-speed
73 MGB with hardtop
73 FORD Courier p.u.
72 LINCOLN MK IV
72 CUTLASS 2 Dr. H.T.
72 PINTO 4-spd
70 BUICK Wgn, Air

DePAPE

70 COUGAR Conv
70 TORINO Conv
70 VOLKS. Van
70 DUSTER Auto, Mags
69 DATSUN Rdstr. Conv.
68 DATSUN Wgn., auto.
67 TOYOTA Crown
65 ENVOY, 4 spd
65 GM VAN
14½ ft. BOAT w/40 h.p. eng.

DePAPE

Diagnostic Reports
Repair Invoices
Available on
ALL CARS
100% BANK FINANCING O.A.C.

MANY MORE TO CHOOSE FROM

De Pape
DePape Motors Ltd.
760 JOHNSON ST. 384-8035
DLR. D-1792

MALIBU MOTORS LTD.

QUADRA AT JOHNSON
NO SALE ON AT PRESENT, JUST OUR USUAL LOW PRICES.
SOME EXAMPLES AS FOLLOWS:
Some examples as follows:

71 PONTIAC sedan	$1295
72 METEOR sedan	$1395
69 FORD sedan	$ 695
70 CORTINA	$ 495
68 PONTIAC	$ 395
69 MERCURY MONTEGO	$ 725
67 CHEVROLET	$ 425
68 FORD	$ 300
67 PLYMOUTH	$ 295
68 DODGE DART	$ 695
70 DODGE	$ 595
66 PONTIAC S.W.	$ 495
66 METEOR H.T.	$ 395
66 METEOR H.T.	$ 395
63 COMET 2 dr.	$ 150
69 VAUXHALL S.W.	$ 525
62 PONTIAC S.W.	$ 275
66 FORD 2 dr. H.T.	$ 300
62 VALIANT	$100
70 FORD sedan	$ 495
64 PONTIAC 2 dr.	$ 225
64 CHEVROLET PU truck	$ 525

DEALING IN THE SAME OLD WAY, DAY AFTER DAY AFTER DAY.
385-3221 DL 13-534

Wille Motors

75 SWINGER motorhome	$13,995
75 FURY S.W.	$4995
75 DODGE Pickup	$4295
74 CHARGER	$4295
71 FORD F-100	$2695
70 REBEL SST	$1495
70 JEEP Commando 4x4	$2995
69 FORD Van (Camper)	$2795
67 DODGE Van	$1995
66 FORD Super Van	$1595
68 BARRACUDA convt.	$1695
68 CORONET S.W.	$1295
67 VW Beetle	$1295
66 FALCON SW.	$995
65 JEEP Panel	$795
64 METEOR S.W.	$395

WILLE MOTORS LTD.
Dlr. D-13-645
3240 Douglas at Cloverdale 382-2313

FOR SALE
1973 Ford Thunderbird, local one owner car with just 28,000 miles. Car has to be seen to be appreciated. This is a one of a kind in shape and condition. Dark brown over white. Phone Danny at Speedway Motors Ltd. 385-2415. D-13485.

64 RAMBLER STATION WAGON 6 cylinder standard, posi track rear-end, excellent condition must be seen, new transmission, tested, clean and very reliable, $750 or offers. 656-3569 anytime.

73 CHEV. BELAIR 4-DR. POWER Steering, Power Brakes, Radio, V-8, Automatic, Really Clean. Only $2495. Gem Motor Sales Ltd. 480 Esquimalt Rd. 382-7195. D-0058A.

1974 CHEVELLE MALIBU, 2 door hardtop, vinyl roof, V8 automatic, power steering, power brakes, 20,000 miles. $2,850. 392-3540.

'73 DATSUN 510
4 door sedan with snow tires, standard shift, radio, 33,000 miles, in top condition. Best offer over $1,900. Leave message at 383-9126

73 VISTA CRUISER
Wood side 9 passenger, sun roof and roof rack, power steering, power brakes, 350 automatic with air, spotless, $3400. 477-8172 after 6 p.m.

1970 PONTIAC GTO CONVERTible. 400 cubic inch automatic, power steering, brakes, windows and top. Must sell, best offer takes. After 5:30, 479-1105.

1970 GREMLIN 6 STANDARD, good shape, good mileage, $1295 or offers. Will take older car part trade. Phone Tom at 384-1922 days and 382-3731 evenings.

1970 DODGE DART CUSTOM, 2 door hard top, automatic, 6 cylinder, low mileage, excellent condition, extra set of mag wheels and tires. $2,000. 656-1616.

1932 FORD 3 WINDOW COUPE, 1968 Ford running gear, body in excellent shape, apart but all there. Phone 112-485-4621 after 5:30.

68 BUICK GS 350 2-DR. HT. A beautiful little car with low mileage. For only $1995. Gem Motor Sales Ltd. 480 Esquimalt Rd. 382-7195. D-0058A.

1961 ENVOY STATION WAGON, good running order. $200. Phone 642-5375.

'68 DELUXE MODEL VOLKSwagen, tested 'till '77, $1095. 592-3567.

1966 RAMBLER, AUTO., SIX, runs well, $250. 386-7624.

150 CARS FOR SALE

DOUGLAS VOLKSWAGEN

PORSCHE
AUDI

TEST DRIVE '76 RABBIT

AND SCIRROCCO

GOOD SELECTION AVAILABLE

Premium Used SPECIALS!

74 AUDI FOX sedan. Automatic, radio, sunroof, stereo. 19,000 miles! $5495

74 FIAT 128 SL $2895

73 VW SQUAREBACK wagon, 4 - speed and radio. $2895

73 VW WESTFALIA camper. Fully equipped. $5995

72 MUSTANG MACH I. Loaded! $3495

72 VW WESTFALIA camper. Fully equipped! $5295

72 PLYMOUTH COLT, 2-door hardtop. 4-speed, radio. $1895

71 VW WESTFALIA. Fully equipped! $4495

71 MAZDA 1200 station wagon. $1595

69 VOLVO 164 sedan. 4-speed, factory air, power steering, power brakes. One owner! $3995

69 PORSCHE 911T Targa $8995

TRUCKS!

75 TOYOTA pickup, 4 speed, radio and complete with canopy $4195

74 COURIER pickup, 4 speed, radio and canopy. $3595

69 DATSUN pickup, 4 speed, radio. $1595

68 FORD RANGER, ½ -ton pickup, automatic and radio.

68 CHEVROLET ½ - ton pickup $1695

SEE OUR DISPLAY IN THE MAYFAIR MALL THIS WEEK

100% FINANCING O.A.C. SCOTIA PLAN

Douglas Volkswagen Ltd.
Porsche - Audi
3329 Douglas Street
388-5466
Dealer Licence 00341A

B. MADSEN MOTORS LTD.

75 CAMARO	$4695
75 SWINGER	$3995
74 TOYOTA 1200	$2495
74 CHEV Impala	$3995
70 CHEVELLE WAGON	$2495
70 GMC pickup	$2250
69 ENVOY wagon	$995
68 CORTINA sedan	$1295

OVER 30 VEHICLES IN STOCK NOW
2691 SOOKE RD. 478-5011
D.L. 13456

70 CHRYSLER 2-DOOR HARDtop. Tested 'til 77. Power Steering Power Brakes. No reasonable offer refused. Phone after 5 p.m. 382-5662.

72 Datsun 510, reliable, economical, very good condition, $1550. PAINTER MOTORS LTD. 837 Yates D-00346A 385-0122

MUST SEE— '69 MUSTANG Fastback, 351 cu. inch, auto. P.S., new mags and radials, tested, good condition. Phone 384-4017 or 479-4553, after 6.

'63 ACADIAN SPORT DELUXE, 2-door hardtop, good shape, tested, $750. 478-9706.

72 FORD LTD. STATION WAGON $2995. Gem Motor Sales Ltd. 480 Esquimalt Rd. 382-7195. D-0058A.

1965 ANGLIA, GOOD WORKING condition, city tested. Offers. 478-5285.

'74 CAMARO, 350 AUTO., POWER steering, power brakes, phone 388-7495.

150 CARS FOR SALE

EMPRESS
PONTIAC BUICK GMC TRUCK
Pontiac Buick LTD.

TRANSPORTATION SPECIALS!

ALL CARS TESTED 'TIL MARCH '77

64 MERCURY COMET CALIENTE 4-door sedan. V-8, automatic, power steering, radio $1043

67 PONTIAC LE SABRE 4-door sedan, V-8, automatic, power steering, power brakes, radio. $976

69 FORD 4-door sedan. V-8, automatic, power steering and radio. $960

66 CHEVELLE 4-door sedan. Economical 6-cylinder, standard. $995

65 BEAUMONT 2-door sedan. 6-cylinder, automatic. $1275

68 BUICK SPECIAL 4-door sedan. V-8, automatic and radio. $1225

68 ACADIAN 4-door sedan. Economical 6-cylinder, standard. $1026

EMPRESS
PONTIAC BUICK GMC TRUCK
Pontiac Buick LTD.

382-7121
2867 DOUGLAS
AT TOPAZ

Dealer Licence D-447A

S&H TOYOTA

75 Corolla 2 dr.	$3295
75 Corolla 4 dr. A.T.	$3895
75 Corolla S.W. 4 spd	$3895
75 Hilux P.U., AT	$4295
74 Hilux 4 spd.	$3495
74 Volvo 144 GL	$5945
74 VW Van. Low mi.	$4995
74 Mark II H.T.	$4395
73 Datsun 510	$2795
73 Vega GT	$1995
73 Mazda RX3	$2295
72 Cortina 4 spd.	$1995
72 Torino Wgn	$2595
72 Corolla 1600	$2195
71 Corolla coupe	$1895
71 Datsun 510	$1895
70 Hilux PU	$1695
69 Austin AT	$1495
68 Beaumont HT	$1495
68 Cortina	$1095
67 VW Beetle	$1095
67 Rambler	$995
66 Valiant AT	$995
64 Rambler	$495
64 Alpine HT	$1295

Saunders and Hitchman
Sales & Service Ltd.
2040 Cadboro Bay Road
At Fort and Foul Bay
Dealer Lic. D-13433
592-2471

Parkdale
FIAT
SAAB

SAVE $ $
Because We Care

73 SAAB 99 Reg $4995
SAVE $300 NOW $4695

70 FIAT 124 Spyder Reg $2495
SAVE $500 NOW $2995

74 FIAT 128, SL Coupe, Blue mags, radio Reg $3495
SAVE $400 NOW $3095

72 VW Camper Reg $5395
SAVE $400 NOW $4995

100% BANK FINANCING
12.75% O.A.C.

ALL CARS GOVERNMENT INSPECTED
OPEN 9 a.m. - 6 p.m.

PARKDALE MOTORS LTD.
2151 BLANSHARD
By Memorial Arena
386-2277 D.L. 26177

OLDSMOBILE TORONADO 73, good condition, asking $3,900. 382-4960.

'72 TOYOTA COROLLA, LOW mileage, radio, reasonable offers. 478-6790, 478-4246.

1969 SUNBEAM ARROW, GOOD condition, asking $900. 478-4782 or 592-0758.

'76 GREMLIN, EXCELLENT condition, 5000 miles. Phone 386-8259 after 5.

'72 VOLKSWAGEN BEETLE, good condition, low mileage $2,100. phone 477-5771, after 5:30.

64 PONTIAC LAURENTIAN, 6 cylinder standard, good condition. $325. 656-5610 after 5:30.

1972 PONTIAC LEMANS, 2-DOOR hardtop, $2700 firm. Call after p.m. 595-5766.

58 V.W. GOOD RUNNING CONDITION, $200. 382-0636.

61 WOODY MINI-STATION wagon $350. 1100 engine. 595-1103.

150 CARS FOR SALE

Brian Holley MOTORS LTD.
FIAT
VOLVO
LANCIA

DEMONSTRATION AND NEW 1975 STOCK

REDUCTION SALE

VOLVOS

STK. No. 2330
New 1975 Volvo 242 2-Dr. Sedan in Dark Blue with rich Burgundy Interior, 4-speed and overdrive. All the usual Volvo Standard features! 1976 Replacement cost $7459.
Volvo Central
Sale Price $6395
SAVE $1064

STK. No. 2306
Volvo Canada Zone Manager's Demonstrator. 1975 244 (4-dr.) 4-speed and overdrive, factory air cond. AM-FM Radio, quartz Lights, custom mats. 6,300 miles. 1976 Replacement cost $8727.
Volvo Central
Sale Price $6995
SAVE $1732

FIATS

STK. No. 2207
New 1975 Fiat 131 2-Dr. Automatic. Metallic silver laquer, Tan Leather cloth Int. Wheel Trims and Pin striping. A very pretty car. 1976 Replacement cost $6375.
Fiat Central
Sale Price $5370
SAVE $1005

STK. No. 2235
New '75 Fiat 131. Automatic, 4-dr. sedan. Finished in metallic gold laquer with black leather-cloth Interior. Wheel trims. — As exhibited in Mayfair Mall. 1976 Replacement Cost $6609.
Fiat Central
Sale Price $5439
SAVE $1170

STK No. 2352 Demo
1975 (Last one) Fiat 128 4-Dr. Sedan. Metallic Blue laquer, AM Radio, Sport Wheels and Trim-Rings Protective side mldg. 1976 Replacement Cost $5128.
Fiat Central
Sale Price $4190
SAVE $938

STK. No. 2256 Demo
1975 Fiat 131S 2-Dr. 5-speed, Factory Air Cond., AM-FM Radio, Blue metallic laquer with Tan Leather-cloth, momo mag wheels with 165x13 radials. A handsome motor car. 4,600 miles. 1976 Replacement Cost $7123.
Fiat Central
Sale Price $5948
SAVE $1175

STK. No. 2195 Demo
1975 Fiat 131S 2-Dr. 5-speed. Burnt orange with Black Rally - Stripe. AM Radio, wheel trims, 5,600 miles. 1976 Replacement Cost $5929.
Fiat Central
Sale Price $4899
SAVE $1030

B.C.A.A. TESTED
USED CARS

SERVICE - PARTS
8 A.M. - 9:30 P.M.
MON thru' SAT.

Brian Holley
Central
2 Blks. Nth. of
Mayfair Mall on Douglas
384-1161 Dealer Lic. 00903A

CREDIT
Good Or Bad
WHO CARES
WE FINANCE
NO INTEREST
NO CO-SIGNERS

Let us help re-establish your credit. Separated, divorced, single, male or female. You qualify. Buy and pay at same location.

Instant
"NO-RED-TAPE"
Credit

Palm Motors
2936 DOUGLAS
AT BURNSIDE
Walk In Drive Out

SPECIALS

65 Parisienne Cust. Sport $475
67 Camaro SS, 4-spd. $1050
65 Parkland Wagon, loaded $750
PAINTER MOTORS LTD.
837 Yates D-00346A
View by Appointment only.
385-0122

'68 PLYMOUTH ROADRUNNER, 383, 4-speed, best offer. 479-1749 after 5:30.

'65 VALIANT 2 DOOR V8 AUTOMATIC, raffy wheels, radials. 592-2660.

'67 VW VAN, REBUILT ENGINE and transmission. Good condition. 598-7764.

68 FAIRLANE FASTBACK, MANY extras, $2000 or closest offer 479-3004.

1965 PONTIAC PARISIENNE 327, 2-door hardtop, needs tune-up and some body work. $250. 479-5434.

1968 VOLVO, 144S AUTOMATIC, good condition. Accept trade as part payment. 384-2804.

150 CARS FOR SALE

AMC

BRAND NEW 76 PACER SAVE $189

The Extended Buyer Protection Plan ($189 value) will be included at no extra charge! Your new Pacer will then be guaranteed for 24 months or 24,000 miles.

76 PACER From $4,495

Offer good on New & Demo Pacers in Stock Only

REG MIDGLEY MOTORS LTD.
736 Cloverdale
385-8756
Dealer Lic. D00247A

64 FALCON WAGON V-8 AUTO. runs well $300 or best offer this week. 598-4978.

1963 AUSTIN 850 WOODY STATION wagon. Make us an offer we can't refuse. 386-3497 or 478-8266.

'73 FORD MUSTANG 302 3-SPEED fastback, view at 2768 Vantilberg. 478-7845.

1971 ROADRUNNER 383 4-SPEED, must go, make reasonable cash offer. 479-4854.

1960 VOLKSWAGEN BUG, TESTED, good tires, new battery. 652-2388.

1970 DODGE CHALLENGER 383, 4-speed, very good condition. 477-0405.

'64 STUDEBAKER, 2 DOOR, BASICALLY good but not tested, $150. 656-3288 or 479-6483.

'62 VW, EXCELLENT BODY plus '63 with engine, etc. Both for $200. 656-3288 or 479-6483.

'62 ACADIAN WAGON 230 AUTOMATIC, $275. Dependable. Rusted. 592-9074.

1968 OLDS CUTLASS CONVERTIBLE, good condition. Offers. 595-3960.

151 SPORT, IMPORT CARS

1974 CAPRI V-6, 2800 C.C., 4-speed, sun roof, deluxe interior, radio, radial tires, 14,000 miles, $3995. Those interested please contact FRANK DREW at CORNELL CHEV OLDS LTD., 3050 Douglas St., 385-5777 or Res. 656-3288. D-00681A.

1968 TR-250, NEW PAINT, Michelins and top, 2 tonneaus. Excellent condition. 385-7296. After 5 or weekends.

'60 MORGAN ROADSTER
Mint condition. Call now! Metro Toyota Ltd., 384-3516. Dealer Lic. D3676.

'68 MIDGET, NEW TOP, ROLL bar, new clutch, rebuilt transmission, valve grind, and much more. $1,300. 598-6552.

'71 MGB GT, 47,000 MILES, JUST tested, radials, AM-FM, $2,995. Joanne, morning, evenings, 652-3555.

'74 VET, 454 CU. IN. WITH ALL options, excellent shape, $8,000 cash. 384-4296.

'57 CORVETTE 4-SPEED, GOOD condition throughout. $3700 or best offer. 477-6349.

'73 MAZDA RX-2, 26,000 MILES, good condition, $2,200. 386-9777 after 6, weekdays.

'74 CORVETTE. $7300 OR BEST offer. Financing available. 595-6839.

'69 TOYOTA COROLLA 1200 sprinter, excellent condition, tested 'till '77. 385-8681.

MUST SELL 1975 FIAT SPYDER, excellent condition. Only been driven for 5 months. 658-8102.

'73 TR 6, MICHELINS, FULL tonneau cover, excellent condition. $4,000. 478-4069.

TR6, 1973 PRIMROSE, RADIO, 26,000 miles, new muffler. $4400. 743-2849.

1974 MGB EXCELLENT CONDITION, $4,300. Gary Rowe, Shell 326 Bay St. 9-5 p.m.

'63 VOLVO P1800, EXCELLENT condition, $2500 firm. Phone after 5. 595-0657.

TIGER
1967 302 cubic inch, auto, black, new tires. 479-1055.

75 CORVETTE STINGRAY L-82, 8,000 miles. As new. First offer over $8,000. 383-3865, 595-2413.

'59 TR3, OVERDRIVE, RADIAL tires, excellent condition. Phone 595-3079 between 5:30 and 7.

1971 TR6, RECENT OVERHAUL, have kept bills to prove. $2,400 or offers. 743-2611.

DESPERATE
'71 Corvette, best offer. 598-2009.

1970 MERCEDES 250, AUTOMATIC, 57,000 miles. $6,500. 656-6171.

66 TIGER NEW MOTOR, PAINT, tires, $3800. 595-7376, 5-6.

68 TRIUMPH GT6, COMPLETELY rebuilt. 592-4291.

'67 TR 4A, $1,200. PHONE 477-8274 after 5.

1969 FIAT 124 SPORTS COUPE. Radio, radials. $1800. 595-6706.

65 CORVETTE
$5000. 652-2801

74 DATSUN 260Z 2 PLUS 2. $5,800. 384-7523.

'61 MGA, NEW RADIALS, MUST sell, $1,000 or offers. 385-8367.

1971 TRIUMPH SPITFIRE, 36,000 miles. 383-7268.

'71 TR6, EXCELLENT, TESTED, serviced, $2600. 386-1096.

'70 MGB, EXCELLENT CONDITION, best offer. 383-2614.

154 TRUCKS and BUSES

'59 FARGO, NEW RUBBER, 318 motor, 4 speed, good shape. 479-4602.

1959 FORD ECONOLINE VAN, 6 cylinder, good condition. $1800 firm. Phone 479-8335 after 6 p.m.

DODGE ARMY 4X4, REAL GOOD condition, jeep blade optional. 656-4745 collect.

1974 FORD COURIER WITH a camperette. Almost new. "Low Mileage." Phone 385-7479.

1966 CHEV. HALF TON, 6 STANDARD, with camperette. 656-1606.

'70 INTERNATIONAL ½-TON V-8, 4-speed. Call after 6 p.m. 656-5829.

1971 GMC VANDURA, CAMperized. Phone 479-2721.

1970 DODGE VAN, 6 CYLINDER automatic. 3951 Douglas.

CUSTOMIZED 1975 GM VAN EXcellent condition. $6500. 595-2352.

'69 CHEV ½ TON, CONDITION, excellent. $1,900. 383-6891.

'68 FORD VAN, ECONOLINE 200, many extras. 382-6391.

'62 VW VAN WITH REBUILT '65 engine, $395. 652-1551.

1946 WHITE BUS, GOOD RUNning condition. 479-7218.

MUST SELL BY FRIDAY MILK van, offers. 478-2192.

154 TRUCKS and BUSES

ENSIGN
Dodge TRUCKS
AND
RECREATION VEHICLE CENTRE

QUADRA
AT
CALEDONIA

Quality Used Trucks

'76 DODGE 4x4 Club Cab
'75 CHEV Camperized Van
'75 DODGE ½-ton Pick Up
'75 TRIPLE E 18 ft. Mini-Home
'74 DODGE ¾ ton Pickup
'74 FORD ¾ton. Pickup
'74 FORD ¾ Ton Dumpbody
'74 TOYOTA Pick-up with Canopy
'73 FORD Courier Pick-up. Auto Transmission
'73 FORD Courier Pick-Up. 4-speed Transmission
'73 DATSUN Pick-up, auto transmission
'73 DATSUN Van
'71 TOYOTA Pick-up
'71 DODGE ¾ Ton Pickup
'70 DODGE Van
'68 DODGE Van
'65 CHEV ¾ Ton Pickup
'68 KINSKILL 17 Ft. Trailer
'67 ROULETTE 14 ft. Trailer

2-YR. WRITTEN WARRANTY

100 PER CENT BANK FINANCING O.A.C.

SEE THE TRUCK SPECIALISTS AT

ENSIGN
DODGE TRUCK CENTRE
QUADRA
at
CALEDONIA
386-2411

Ask for Truck Sales
Dealer Licence
Number D-495B

1971 INTERNATIONAL 1010 ¾ ton custom cab 392-4 speed heavy duty throughout. Also step up bumper with hitch. Steel rack and rail with backup spot lights, clearance lights, full size side mirrors, brand new clutch, an excellent truck for a camper. 8' box, a steal at $2,500 firm. Will consider car in trade. 384-2184 or 652-1764 anytime.

1974 GMC 4x4
4 speed, power steering, power brakes, radio, split rims, grill guard, custom canopy with propane stove and cupboards, must be seen, never abused. Offers. 478-9390.

1971 INTERNATIONAL TANDEM DUMP, MODEL 1850, 5 AND 4 TRANS, SIZE 50 DIESEL, 12-14 YARD ALUMINUM BOX, GOOD CONDITION. $12,500. 642-5737 AND 642-5146.

69 JEEP WAGONEER 4-WHEEL drive, 350 automatic, power steering and brakes. Warn-o-matic hubs, extra set of four traction tires. 592-1106.

1971 GMC SUBURBAN 4X4 ¾-ton, 350 4 speed, P.S. and P.B., free wheeling hubs, extra gas tank, all heavy duty, many extras. Offers to $3,600. Phone 478-4713.

1973 FORD 1-TON, LARGE BOX and hoist. Power brakes. Power steering. Mint condition. Can be seen at Cedar Hill and Blenkinsop. $5,500 firm. 592-2739.

1965 VOLKSWAGEN CREW CAB pickup, new paint, late model engine and transmission, needs interior work. $1,100. 383-4021 or 478-7975.

1971 FORD LOUISVILLE MODEL, 5 ton with 20-foot furniture box and roll up door. In good condition. 'Safety inspected. $7500 or best offer. 478-9493.

DODGE 75 —/B200 MAXI VAN, automatic, power steering, power brakes, insulated, snow tires, propane tanks, heater, warranty, 9,000 excellent condition. 592-7304.

1965 FORD 1-TON, BABY DUALS, has steel flatdeck, very solid truck, new tires, $1,250. Firm. 478-0886.

1965 VOLKSWAGEN WINDOW van, very good condition, rebuilt transmission, tested, $1,400. 383-4021 or 478-7975.

FOR SALE: '70 CHEV PICKUP, six-foot box stepside. Offers. Lorne, after 4:30 479-5626 or 479-7771.

1975 FORD ¾-TON RANGER 250XL, Camper Special plus 8½-ft. Caveman camper, $9,500 or best offer. 112-743-9762.

'74 FORD HALF TON, 14,500 miles, V8 automatic, radio, tested to '77. Excellent condition. $3,900 or nearest offer. 479-3403.

MUST SELL 1972 FORD KARY Van 1 Ton, 302, auto., P.S., P.B., 12' box by March 20th. Reasonable offers, no trade. Phone 478-9829.

70 DODGE VAN COMPLETELY finished in shag, engine and body excellent, needs no work, offers on $2300. 595-3901.

'75 VW 7 SEATER BUS, SUN roof, still under warranty. New condition. $1000 under new price. 595-0931.

LEN BARKLEY
INTERNATIONAL LTD.
New ad Used Trucks
517 Herald Street 388-5508

1970 FARGO ¾ TON TRUCK camper special, V8, auto., PS, and PB, wing mirrors, extra gas tank, $2,200 or nearest offer. 656-5383.

1975 CHEV. BLAZER, Cheyenne Model, 4-wheel drive, power steering, power brakes, air, mag wheels. 658-5811.

1975 CHEV., ¾-TON PICKUP, Cheyenne model, camper special with canopy top, power steering, power brakes. 658-5811.

1974 DODGE B-100 VAN, 10,000 miles, partially camperized, excellent condition, $4,000 or offers. 479-2690.

'67 FORD ECONOLINE, 68,000 miles, 6-cylinder, panelled and insulated, bed and curtains, $1700 or offers. 385-2695.

1950 GMC ½-TON, O.H. 6 STANdard, after 5 p.m. 478-3137.

154 TRUCKS and BUSES

JEEP CITY

SPECIALS

72 JEEP Commando $4495
73 TOYOTA 4x4 6-passenger $4495
73 JIMMY BLAZER $4895
69 INTERNATIONAL 4x4 Pickup $2295
69 SCOUT 4x4 $2695
69 FORD ½-ton P.U. $2395
74 FORD w/lift new 8 ft. Olympic Camper $6895

ONE ONLY
75 19' BENDIX Mini Motorhome $13,995

Reg Midgley's
JEEP CITY
3342 OAK ST.
Near Town and Country Shopping Centre
386-7571 Dir. Lic. 00247B

1970 EL CAMINO 350, RED WITH black vinyl roof and white custom canopy, excellent condition, guaranteed. $2295. 656-1922, evenings 656-2393.

'72 AUSTIN MINI, 34,000 MILES. Excellent condition. Good gas mileage, new mags and radials, tach, 8 track deck. More options. For best offer, 592-3574 or 384-3585.

1974 ¾-TON AMC JEEP, 4X4, 16,000 miles, 401 cu. in., 4 speed standard, warn hubs, P.S., P.B., radio, extra heavy duty suspension. $5,500. 383-1967.

'54 FORD F100, 360, B-W T10, naugahide interior, buckets, ET mags, tires, needs work. After 4:30, 386-3719.

'73 FORD COURIER. REPAINTed blue, six new tires, radio, H.D. bumper. Looks and runs as new, $2250. 743-9546.

1974 GMC JIMMY SIERRA model 4x4 4-speed power steering, power brakes. Excellent condition. 384-9890.

68 FORD ½-TON, 6-CYLINDER, 4-speed. Rebuilt motor, new clutch, new paint. Just tested. Phone after 5 p.m. 382-8320.

1969 GMC HALF TON CAMPER, special, good shape, best offer. 478-2038.

'74 FORD ¾ TON 360 FOUR speed, dual tanks, radio, $4100. 479-2117.

'66 VW VAN IN FAIR CONDItion. Tested. Needs work on engine. $450, firm. 383-2665 after 5:30 p.m.

1974 FORD F250 4X4, NEW tires, new paint, work left on it. $5,650. Doug 479-6992.

'68 V. W. 7 PASSENGER WINdow van, reconditioned motor. $2,400. 478-7832.

66 GMC ½-TON, WAS COMpletely restored, 4-speed, LT 1, $2350 firm. Please call 478-0656.

EXCEPTIONAL CONDITION, '67 Ford "camper special," $2,200 or best offer. Details phone 652-1779.

1975 C65 CHEVROLET, 2000 GALlon tanker, 28,000 GVW, fully equipped. 385-8008.

'69 ALL WINDOW FORD VAN, 6 cylinder, standard, asking $1200. Call after 5 p.m. 478-5883.

'69 DODGE ¾ TON PICKUP, 55,000 miles, $2500 or offer. 470-1945.

'71 INTERNATIONAL, 2 TON GVW 22,000, 14' flatdeck, best offer to $3,500. 478-4919.

73 FORD F250, 360 V-8, 4-SPEED, low mileage, asking $4,350. 479-2855.

1973 FORD ¾-TON PICKUP. EXcellent condition. $2,695. Must sell. 384-6648.

66 ECONOLINE VAN 240, 6-CYLinder, insulated and panelled. offers 478-3147.

'68 FORD ½-TON WITH CAB, EXcellent condition. Call 5-7 p.m., 385-0035.

67 FARGO VAN, SLANT 6, 72 motor, excellent condition, $1,850. 384-8634.

'67 FORD ½-TON 6 STANDARD, good running truck, some rust. $650. 479-7429.

'74 FORD VAN, POWER STEERing, under 5,000 miles. $4,800. Phone after 6 p.m. 385-4600.

TRADE VINTAGE ¾-TON Dodge pickup for recreational vehicle. 656-4745.

1975 DODGE RAM CHARGER, 16,000 miles, loaded with extras, 656-4454 days, 656-2069 evenings.

68 CHEV ½-TON 250 6, STANdard, short wheel base, 60,000 miles, $1000. 384-0074.

69 F250 4 DOOR CREW CAB, V-8 automatic, power brakes, 8' box. 656-4387.

74 FORD F100 4-SPEED, GOOD condition, $3,850. Phone 478-5496 after 7 p.m. and weekends.

1973 CHEV TRUCK 1-TON, DUAL wheels, 350, 12 ft. deck 2' sides. $4,995. Phone 479-1063 or 746-5990.

'73 FORD 4X4, 250, 39,000 MILES, extras, excellent condition. 592-7504.

'74 TOYOTA LONG-BOX PICKUP 29,000 miles, radio, $2950. 598-4371.

'65 VW VAN, ENGINE REBUILT. $700. 592-0910.

158 TIRES

VW
TIRE SPECIAL

Belted Tubless Whitewalls
560-15 at $23.95 exch.

Installation Free
CHARGEX and
MASTER CHARGE

D & D TIRE
1620 Blanshard
382-7283

160 PARTS, ACCESORIES

WANTED: 1966-67 PLYMOUTH or Belvedere GTX body parts. 2-door hardtop. 382-7667. 318 Plymouth racing engine.

USED TRUCK PARTS
CROSS ROAD MOTORS
COBBLE HILL, B.C.

1969 FIAT SPORTS COUPE, rolled, engine and interior as new. Offers. 384-3466.

WRECKING '65 CHEVELLE, good front end. Phone 383-3481 before 6 p.m.

'74 SUSUKI GT3 80 FOR PARTS or as is, with saddle bag. Phone 595-6803.

FOUR 13" SHELBY MAGS, GOOD condition. Ideal for smaller cars. $110. 384-1520.

USED 340 4-SPEED, DART REAR end, new 383 T-4 barrels, 400 Firebird head and intake. 592-4796.

'64 BEAUMONT CONVERTIBLE for parts. New top, interior, 327-275 h.p., more. 388-6331.

MAGS FOR VOLKSWAGEN, ETC. Plus radial steel belt. Phone John 595-6276.

TRANS, CARB, HEAD, DIST, bumper, seat and other parts for '67 850 Fiat. 386-7624.

1958 MORRIS MINOR, CONVERTible top. New condition. Phone after 6 p.m. 478-8687.

'65 289, NEEDS REBUILT, 2-speed automatic, very good. 598-7924.

FOUR 8 STUD ¾-TON FORD split rims and tires. $260. 478-4248 after 5:30 p.m.

REALISTIC TAPEDECK CASsette still under warranty, best offer. 478-4919.

EXCELLENT TONNEAU COVERS for MGB and older Alpine. 479-8797, 386-7377.

'69 CHEV 350, 4-BARREL. Offers. 385-1579.

GAF WELDING SET.
895-6401.

352 FORD ENGINE IN CAR, drive away, $85. 479-7429.

780 HOLLEY, $70; TWO 7X14 chromies and ties, $30. 642-5455.

CANOPY TO FIT 8' BOX. 4 months old. 656-4387.

REALISTIC 8-TRACK CAR stereo, tape player, $50. 479-7975.

160 PARTS, ACCESSORIES

SPECIAL
$39.95 - 8 TRACK
CAR STEREO
Expert Installation Available
B.C. SOUND & RADIO SERVICE
931 FORT 383-4731

OUR SPECIALTY
FOREIGN CAR REPAIRS
All makes including Renault, Citroen, Peugeot, all sports and performance cars. For a free estimate phone
PIERRE PERRERA
(formerly European Car Centre)
at HONDA CAR CENTRE
909 Yates St. Phone 386-6707

OPEN NOW
Come and see Victoria's largest stock of Hi-performance auto accessories and parts.
Mon.-Fri. 9-9, Sat. till 5
D. G. AUTO
3244 Douglas 382-4012

ARE YOUR SPRINGS ADEQUATE?
We sell and install DENDOFF Overload and helper springs for all cars and trucks, including import models. Phone 384-0213. LOGAN'S R.V. SERVICE CENTRE, 650 Burnside East, near Douglas.

PARKDALE MOTORS
FIAT Parts — Accessories and Service
386-2277
FIAT — SAAB

8,000 LB. WARN
Reversing and free wheeling winches, $490. Complete with Controls. D-13531.
VICTORIA 4-WHEEL DRIVE,
597 Hillside at Rock Bay. 386-6511.

'67 COUGAR, GOOD 289 AND Auto Trans., most body parts and bucket seats; '67 Ford Custom sedan, 6 cylinder, most parts. 478-0021, 8 a.m.-5 p.m.

POLISHED ELDEBROCK TUNnel Ram, less carbs, 2 Concorde L50-15 tires, 1 Craig 8 track powerplay and two Powerplay speakers. Offers on all. 388-5785, Randy.

FREE WHEELING HUBS FOR Any make of 4-wheel Drive
VICTORIA 4-WHEEL DRIVE
597 Hillside at Rock Bay 386-6511
D-13531

RADIATOR REPAIRS, FAST TOP quality repairs at Maurice's Auto Body, 427 Bela St., phone 386-3381. Located behind the Burnside Pay and Save Gas Station.

LOOKING FOR REBUILT ENgine and trans. for '63 Olds Super 88 up to 394 with low mileage. 382-0556 after 5.

'62 CHEV SELLING FOR PARTS. 382-2462

NEW STOCK 340 CAM, HOLLEY, 780, cfm. 595-0710.

162 AUTO REPAIRS, SERVICE and TOWING

VICTORIA WEST MOTOR works, engine rebuilding specialists, 383-2734 or 383-1905.

SCRAP CARS HAULED
478-9571

SCRAP CARS HAULED.
479-1609

164 AUTO BODY WORK AND PAINTING

I WILL PAINT YOUR CAR.
$89.95
Days 385-6433 Eves. 479-9217

166 CARS and TRUCKS WANTED

$$ WE BUY $$
—CARS
—TRUCKS
—MOTOR HOMES
—MOTORCYCLES
We Trade Down
FAST CASH
DePape Motors Ltd.
760 Johnson 384-8035

CASH
We will buy your car for cash. G.C.M. Motors Ltd., 780 Goldstream Ave., 478-3242. D-7197.

VICTORIA AUTO BROKERS
TOP DOLLAR FOR YOUR CAR
1803 Blanshard 386-7707

SHELBURNE AUTO MART LTD.
1640 Cedar Hill X Rd. 477-9166
We Buy Cars Instant Cash

168 CAMPERS, TRAILERS and MOTOR HOMES

IMPALA CAMPING WORLD

TENT TRAILERS
- LIONEL
LEISURECRAFT
NIMROD
Large Selection — Low, low prices

TRAVEL TRAILERS
SPRITE
KIT ROAD RANGER
Good Selection of Smaller Sizes

MINI and MOTOR HOMES
WINNEBAGO
EMPRESS
BROUGHAM
Great Floor Plans and Low Prices

Propane—Accessories—Service

OPEN 6 DAYS A WEEK
CLOSED MONDAYS

10077 Galaran Rd.
on Pat Bay Hwy, Sidney
D.L. 3918
656-5504

EXCELLENT VALUE
This like new, 1974 Chinook, 30 foot, 5th wheel trailer is one of a kind. One owner. Well maintained, fully equipped and luxurious appointments. Open to offers and trades welcome. To view or further information contact Mike Castle, Empress Pontiac Buick Ltd. Bus. 382-7131 (res.) 477-1354. Dealer.

'73 VW WESTPHALIA
Immaculate condition, no roof tent, completely outfitted, 30,000 miles, Michelin radials. Best offer over $5,500. Leave message at 383-9126.

8' CAMPER, 3-BURNER STOVE, ice-box, furnace, also ladder, roof rack for V boat. Plus 2 propane bottles, asking $1,450 or best offer. 595-6487 until 2:30 p.m. 382-9880 after 2:30 p.m.

SILVER STREAK
1968 Sabre model 23' fiberglass top quality unit, all aluminum construction, in beautiful condition. $5,275. 478-2597.

1975 DIPLOMAT 22 FT. MINI MOtorhome, GMC, power and chassis. Low mileage. Extras such as TV antenna and awning. $14,500 firm. 382-7283.

ROAMIN' HOMES
Bob and Peggie Fennell
Mini Motor Home Rentals
652-2914

SMALL COVERED HAULAGE trailer, very stylish, excellent for small car or large motorcycle. $300. Phone 384-2689 or 384-3813.

1974 DODGE WESTERVAL VAN conversion, 1 owners, 24,000 miles, stove, fridge, etc. $7,900, or best offer. Phone 388-7262 after 4.

1970 PARKWOOD CUSTOM, 12x50, 2 bedroom, large lot with storage shed. Set up close to town. 478-9760.

1975 LUXURY HOLIDAY rambler, 35' park model, as new. Slide-out living room. Adult park. 1—974 Goldstream.

1972 WESPHALIA VOLKSWAGEN Camper. Nice condition. 35,000 miles. 598-1053.

1974 14' HOLIDAIRE, FRIDGE, furnace, electric brakes, sleeps 5, new condition. 652-3882.

71 WESTFALIA VW CAMPER, excellent condition $4200. Call 477-8088 after 5.

TRADE VINTAGE ¾ TON Dodge pickup for recreational vehicle. 656-4745.

168 CAMPERS, TRAILERS and MOTOR HOMES

VICTORIA R.V. CENTRE
1080 GOLDSTREAM
478-8377
Up-Island Customers
Call Zenith 2438
DL 26205

'76 UNITS HAVE NOW ARRIVED.
STILL A FEW '75 UNITS LEFT IN STOCK AT SAVINGS TO YOU.

WE SELL
TERRY
TAURUS
KIT KAMPERS
KIT TRAILERS
ALJO TRAVEL TRAILERS
SCAMPER TRAILERS
AND CAMPERS

YOUR ONE-STOP
R.V. SHOPPING CENTRE
Free Draw
Win a Chain Saw

VICTORIA R.V. CENTRE
OPEN 7 DAYS A WEEK
TILL DUSK
We Service What We Sell

COASTLINE TRAILER CENTRE
1621 Island Hwy. 478-0933
(Across from Colwood Farmers Market)

QUALITY and VALUE

TRAVELAIRE, RUSTLER
PROWLER
TRAVELMATE, JAMBOREE
MOTORHOMES

VICTORIA'S
HOLIDAY MAKERS

HOURS:
WEEKDAYS 10 til Dusk
Now OPEN SUNDAY'S 1-5 P.M.
D-13719

DOMINION MOTORS
HOME OF
LAYTON — HOLIDAIRE TRAILERS
GALAXIE
CAMPERS and CANOPIES
CHINOOK MOTORHOMES

HOURS OPEN:
MON. to SAT. 8 A.M. to 5 P.M.

We specialize in I.C.B.C. Autoplan
Campers and Trailers
1703 BLANSHARD ST.
(Across from Hudson's Bay parking lot) Victoria, B.C., 385-5012.
Dealer Licence Number D-5536

LOGAN'S RV
SERVICE CENTRE
ONE ONLY
1976 OKANAGAN Import Truck Camper at the 1975 Price of $2325
You Save $300

SEE
Our 1976 Range of Campers, Trailers and Canopies.

PARTS SPECIAL
Adjustable flameless catalytic furnaces
3000 BTU to 8000 BTU
Only $84.95

REPAIRS (including ICBC)

Open Mon.-Fri. 8:30-5:30
650 Burnside Rd. E. near Douglas
384-0213
Dealer Licence D 13-458

BOB'S
MOBILE HOMES LTD.
25 Crease 386-3623
DL 00414A

35' NOMAD Park model tipout $8450
30' NOMAD self-contained tipout $8795
28' NOMAD self-contained $7695
25' AIRSTREAM real clean $5950
17½ NOMAD self contained $4150
20' and 32' NOMADS AVAILABLE

2—11' USED campers $2695, $2995

Quality FIREBALL 21' MINI-HOMES
$7250 and up

PARTS — PROPANE SERVICE
386-3623 382-5647

1976
Pace Arrow
24.5 Ft. Motorhome
THERMO STEEL CONSTRUCTION, sleeps 8, double alr, 7½ cu. ft. fridge, bath, shower, toilet, 8 track AM-FM, 4,000 watt generator, 80 gal. Propane, large gas tanks, twin holding tanks, plus many extras. $24,900.

"WE Take Cars in Trade"

BILL CARTER CARS LTD.
2538 Government 385-1716
D-13601

DOGWOOD TRAILER SALES
PARTS — PROPANE
RENTALS
RANDELL TRAILERS AND CAMPERS 478-6841
2630 Deville Road
Dealer Licence D-1789
Highway 1 at Millstream Rd.

ARE YOUR TRUCK SPRINGS ADEQUATE?
We sell and install DENDOFF overload springs for all Trucks including imports. Phone 384-0213. LOGAN'S R.V. SERVICE CENTRE 650 Burnside East, near Douglas.

1975 VW CAMPER, FULL FIberglass top, custom teak, finished interior, the finest quality upholstery and curtains, full propane, water systems, sleeps four, still under factory warranty, other extras too numerous to mention. Asking $9500. 384-5368.

TO RENT — '76 MINI MOTOR home, Deluxe interior, sleeps six, provides transportation, accommodation, meals and lets you go first class. 479-7071 weekdays after 5 p.m.

TILLICUM FURNITURE
2612 SOOKE RD.
Now makes camper, trailer and boat cushions. Any size or shape. Full selection of materials available. Free estimates. 478-0322.

REVERSE ISLE 1975 12X64 2-bedroom, all appliances, fenced yard, built-in bar, many extras. Family welcome. 478-4766 evenings.

168 CAMPERS, TRAILERS and MOTOR HOMES

S. J. PEDEN LTD.
VANGUARD
CAMPERS—MINI MOTORHOMES
TRAILERS—VAN CONVERSION
FIFTH WHEEL TRAILERS —
"OVER 40 VANGUARDS IN STOCK"

WE SELL AND INSALL VAN TOPS

PATS AND ACCESSORIES

"RENTALS"

S. J. PEDEN
LTD.
2855 Quesnel St.
D-13432
386-3464

FENNELL'S
Parts—Propane—Repairs

10 colours of Profiled Aluminum
INTRODUCING NEW LINE OF CLOVERCRAFT FIBERGLASS CANOPIES.
THUNDERBIRD CANOPIES

TRAILER SUPPLIES
6459 Pat Bay Hwy. 652-2511

OPEN 7 DAYS A WEEK

'75 DODGE VAN CONVERSION Sleeps 4, fully camperized. Only 11,000 miles. Reduced to $7800. 477-2193.

TRIPLE E 24' MOTORHOME, 1973 model, Excellent condition, $13,500. No. 208 Prince Charles Motel, 225 Gorge Rd. East.

MUST SACRIFICE 1975 DATSUN Sports Truck and Okanagon Camper, 12,300 Mtles., $5,900. Phone after 5 p.m. 598-5639.

SMALL CAMPERETTE FOR sale $450 or best offer. 427 Government St. after 5 p.m.

BOAT LOADERS FOR CAMPERS, mobile homes and trailers. 478-2754.

LUXURY HARDTOP TENT 8' CAMPER, SLEEPS 2, STOVE, ice box, must sell. $650. 478-3897.

trailer to rent. March, April, May. Sleeps 6. All extras included. $95 per week. 656-6077.

1970 15' CITATIONETTE TRAVEL trailer, sleeps 6, $1900. Shawnigan Lake, 112-743-5197.

16' TRAILER, STOVE, SLEEPS five, ice box, $1500 or best offer. 595-0549.

ALUMINUM TRUCK CANOPY TO fit long box ¾-ton truck, $200. 383-9657.

18' ROLL-UP AWNING AND FITtings, for travel trailer, $170. 384-0347 mornings.

19' FLEURY MOTOR HOMES All steel frame, solid insulation. Jackson's, 974 Goldstream. D

197 HOUSEKEEPING ROOMS TO RENT

NEAR CRAIGDARROCH CASTLE, suitable for working person, no pets. 592-2265.

LARGE, BRIGHT, HOUSEKEEPing room, carpet, TV, cooking facilities. Fairfield. 383-4082.

UNFURNISHED ROOM FOR A mature lady. Stove, fridge, utilities, $70. 658-5736.

ALL FOUND SEA VIEW, PARK, warm clean Fairfield, gentleman preferred. 382-0541.

ROCKLAND AREA, PRIVATE bath, bright room, quiet person, $140. 595-4036.

LARGE ROOM, COOKING FACILities, cable and phone included, near bus, man, 385-2330 after 5.

ROCKLAND SELF-CONTAINED suite, $35 per week. After 5 p.m. 595-4036.

DE LUXE ROOM, KITCHENette, bath, cablevision, non-smoking working man. 592-7971.

SHELBOURNE-MCKENZIE housekeeping room, suit 1 man. Separate entrance. 477-1654.

BASEMENT HOUSEKEEPING, male student, non-smoker or drinker. $95. 383-6664.

200 APARTMENTS TO RENT UNFURNISHED

VACANCIES

$135—Bach. Girl. Central
$161—Bach. James Bay
$146—1 Br. Cple. or sgle. girl
$160—1 Br. Central
$167—1 Br. Utilities incl.
$137—1 Br. Lampford
$150—1 Br. Jubilee
$183—1 Br Burnside area
$234—2 Br. Swimming pool. Esq.
$240—2 Br. Fairfield
$235—2 Br. Tillicum. Kids
$236—2 Br. Sauna. James Bay
$180—2 Br. Fairfield. Adults
$250—2 Br. Esquimalt
$249—2 Br. Central. loaded

FEE
These are a few of our many vacancies

HOMEHUNTERS
OPEN 7 DAYS A WEEK
9 A.M. to 9 P.M.
1394 Hillside Avenue, 598-5101

BROWN BROS. on BLANSHARD
'People Helping People'

We have a variety of bachelor and 1 BR suites available April 1st: suitable for semi-retired or retired single, or couples. Call BROWN BROS. on BLANSHARD at 385-8771 anytime.

McKENZIE MANOR
1010 McKenzie Ave.

New 1- and 2-bedroom suites available for rent. Opening March 15. Make your choice now while selection is good. Sorry, no children or pets. Enter off Quadra. For appointment, call Mr. Holgate, at Suite 111.

5 YEAR OLD, 2-BEDROOM apartment, wall to wall carpet, cablevision, full kitchen, washer and dryer facilities, working couple preferred; no animals or children. $170.50 per month, available April 1st. 1020 North Park St. 384-4952. Days only.

SUMMERHILL APTS.
Oswego and Michigan Sts. Now renting 1 and 2 bedroom suites. Regret no children or pets.
P. R. BROWN and SONS LTD.
762 Fort St. 385-3435

AVAILABLE NOW, 1-BEDROOM suite, 4th floor, $230. Available April 1st, 1-bedroom suite, $215-$230. Mature adults only. Pool, sauna, swirl pool, and recreational facilities. Phone 386-3702.

NEARLY NEW 1-BEDROOM CONdominium. Wall-to-wall, balcony, fridge, stove. Rent $275. Available March 15.
david burr ltd.
655 Fort St. 384-9335

2 BEDROOM, 2 BATHROOM suite $325. 1 bedroom $225, available 1st April. Also, 1 bedroom $220, available immediately. Swimming pool, sauna. Mature adults, no pets. 382-0279.

LARGE QUIET 2-BEDROOM, city centre, ideal for middle aged, semi or retired folks. References please. $204. Reply Victoria Press, Box 745.

AVAILABLE NOW, 2-BEDROOM apartment, water and heat included. Married couple or girls sharing. References. Non-smokers. 382-8812.

1 BEDROOM, $230; 2 BEDROOMS $285; pool facilities, mature adults. 1384-1992.

1-BEDROOM SUITE $200 MONTHly. Phone 658-8246 after 6.

200 APARTMENTS TO RENT UNFURNISHED

SINCE 1887
Pemberton, Holmes Ltd.
1000 Government St.

$290—2 BR, spacious, Esq. April 1
$235—1 BR, deluxe, downtown
$245—1 BR, modern, nr. Naden
$240—1 BR, new, Esquimalt
$225—1 BR, modern, central
$220—1 BR, cple. or sgle. now
$220—1 BR, central. Avail. Apr 1
$215—1 BR, handy to downtown
$215—1 BR, ground floor, Apr. 1
$215—1 BR, modern, Esq., April 1

SOOKE WATERFRONT
New 2-bedroom apartments, close to buses and schools, with over 2 acres of professionally landscaped property. Apartments have full brick fireplaces with wall-to-wall carpets, extra large balconies, appliances, ample storage and sound proofed. There is a separate building to house the large rec room, lockers and laundry. Call 642-5525.

DELUXE 2 BEDROOM CONdominium. Panoramic view, 19th floor. Corner Suite. Wall-to-wall shag; drapes and appliances included. Pool, Sauna, Swirlpool and underground parking. Near parliament buildings and Beacon Hill park. Adults only. Sorry no pets. Available April 1st. 384-2927.

AVAILABLE IMMEDIATELY, brand new condominium, top front corner, de luxe two bdrm., 1½ baths, drapes, wall-to-wall carpets, close to bus, schools and shopping, panoramic view from wrap around balcony, parking, electric heat included, $350. Call 477-2070 after 5 p.m.

E. G. PRIOR APTS.
2622 Prior St.
1 and 2-Bdrm. suites available immediately.
Sorry no pets or children
Pone 382-5856
P. R. BROWN and SONS LTD.
385-3435

ELDON PLACE
Near Woodwards, on bus line, available now. Two-bedroom, $273; three-bedroom, $319; April 1st one and two bedrooms, pool, sauna, swirl pool. Mature adults only, no pets or children, 386-0614.

BEVERLEY ARMS APARTMENTS
2562 and 2544 Beverley Street, Duncan, B.C., quiet 1 and 2 bdrm. ste. Sorry, no children or pets. Enter off Quadra. For appointment, call Mr. Holgate, at Suite 111.

1-BDRM. APARTMENT CLOSE to downtown, wall-to-wall, fridge, stove, balcony, laundry room, covered parking, recreation room, workshop, pets considered, $275. Includes heat, water. 387-5975 or 382-8454.

McKENZIE WOOD APARTMENTS
1002 McKenzie Ave.
Opening June 1st. Spacious bachelors, 1 bedroom, 1 bedroom and den, 2 bedroom suites from $182-$292. 479-8812 between 9 a.m.-1 p.m.

ESQUIMALT: AVAILABLE April 1, one-bedroom and two-bedroom suites, wall-to-wall carpets, elevator, heat and cablevision included, children considered. Phone 388-6474 between 9-5 Monday through Friday.

AVAILABLE IMMEDIATELY 1-bedroom apartment, wall-to-wall, heat, water, cable underground parking included, modern building with pool and sauna, $250. 479-7660 after 6.

VICTORIA'S DOWNTOWN HOTEL and APARTMENT COMPLEX
CHATEAU VICTORIA
740 Burdette 382-4221

2-BEDROOM SUITES AVAILable in Esquimalt area. No pets, 1 child considered. Rent $254 per month. Apply to Royal Trust Company. 388-4311.

SELF-CONTAINED BACHELORette. Very small, clean. Includes utilities. Fort and St. Charles area. Prefer working girl. $144. 383-4568.

ADMIRALS SQUARE
CONVENIENTLY LOCATED NEW 2-BEDROOM SUITE, AVAILABLE NOW. CALL 385-3738.

CROFTON ARMS
8272 Crofton Rd. Now renting new modern 1- and 2-bedroom suites, call 112-246-4257.

OFFICE WITH KITCHEN, bathroom, etc. downtown, suit business person, $145. 598-4060 evenings.

AVAILABLE APRIL 1ST, 1 BEDroom, close in, mature adults only, $125 monthly. Quiet, clean. After 5 p.m. 382-2883.

2-BEDROOM SUITE, AVAILABLE April 1st. Older persons preferred. 385-3257.

200 APARTMENTS TO RENT UNFURNISHED

GORDREAU APARTMENTS
Gorge Waterfront
Completely Secluded
Beautiful Location
Now Renting
—1 and 2 bedroom apts.
—elevators
—indoor pool
—swirl pool
—sauna
—billiard room
—recreation rooms
—wall to wall carpets
—storage in suite
—balconies with view
—some underground parking.
CALL MR. AND MRS. A. PERN
388-6431

The Sentinel
625 CONSTANCE
OPENING APRIL 1
featuring
—W-W shag carpet
—Intercom
—Drapes
—Large Balconies
1-bedroom $208-$222
2-bedroom $260-$275
Adults Only — No Pets
Appointment for viewing
Contact
Mr. Fast 385-1220

Park Pacific
SEAPORT APARTMENTS
Lovely Sea and Mountain View.
Finely appointed suites.
Tastefully carried out.
Full amenities for your enjoyment.
2 Resident Managers
For your every need.
Available April 1.
2 bedroom.
970 sq. ft. $320
Adult building — no children or pets. For further information call MR. JONES, 383-2225.

ROYAL WOODS
1300 sq. ft., two-bedroom and den deluxe penthouse, $400.
One bedroom studio with secluded patio, $290.
Both units have colored appliances including dishwasher, luxurious wall-to-wall mini-shag, distinctive lighting fixtures extensive cupboard spaces. Central to all major shopping centres. Tennis court, sauna, swirl and swimming pool and other amenities for gracious living, adult oriented. No pets. References and lease required. For appointment to view call Mr. Simms after 9 a.m. 386-3414 evens 386-6916. OK Trucking.

DELUXE 2-BEDROOM CONDOMINIUMS
Spacious suite with 1½ baths, dining room, large living room, closed security underground parking. Rental includes heat, light, stove, fridge, sundrapes and parking. Lease available. Rentals from $365 to $400.
RICK KINNIS 386-6796
WESTMONT REALTY LTD.
920 HILLSIDE AVE.

BACHELOR SUITE IN QUIET house, Heath Drive, ideal for middle aged. All amenities including garden. Except phone and cablevision, included in $140. 592-4281.

COOK-FAIRFIELD AREA, BACHelor suite, fridge, range, heated, cable TV, laundry facilities, controlled entrance. Suitable for middle-aged or older person. 479-5665.

3-BEDROOM SUITE, FRIDGE and stove, $275 monthly. 2306 Belmont Ave. after 10 Saturday morning and Sunday. 477-0861.

ONE BEDROOM APARTMENT available 1st of April, no children, no pets, $190 per month. Apply the Royal Trust Company. 388-4311.

CORNER 1-BEDROOM SUITE for rent or sale. View of city and inner harbour. 22nd floor. Phone 382-2430.

UNFURNISHED, NEW, ONEbedroom basement suite. $225, including utilities. 386-7942 after 5 p.m.

1-BEDROOM SUITE. $175 PER month. Utilities included. View Royal area. Children welcome. 478-8598.

1 BEDROOM FOR CLEAN QUIET gentleman. Non-smoker. 479-8367.

200 APARTMENTS TO RENT UNFURNISHED

SUITE. REFERENCES. $275. quiet people. No pets. Adults preferred. John Luzaz, 385-9741, 592-1908.

1 BEDROOM SUITABLE MAture lady, non drinker, smoker. 386-2538.

ONE-BEDROOM CONDOMINIUM, adults only, no pets, $290. 382-8503.

1 BEDROOM, $205; ONE BACHElor, $192. Mature adults. 385-2185.

201 APARTMENTS TO RENT FURNISHED

PENTHOUSE MANOR HOTEL
2930 Washington 388-7818
New ultra-modern deluxe bedroom and bachelor apartments. Beautifully furnished. Situated in quiet location overlooking Gorge waterways, close to bus service. Includes ways, close to bus service. Includes color TV, telephone, dishwasher, laundromat, sauna and swirl pool. Maid service. No pets. Rent by day, week or month.

BEACON HILL PARK
Enjoy carefree living in a deluxe 2-bedroom apartment nicely furnished including cable TV, dishwasher, wall-to-wall carpeting, balcony, all utensils and dishes, linen, utilities and weekly maid service for $360. Only steps from the park and oceanfront. Phone 384-4362 or 384-1007.

DE LUXE ACCOMMODATION. Furnished bachelor and 1 bedroom suites available from September 15. Colored TV, dining room, laundry, indoor pool, hydro pool, saunas, lounge, maid service, answering service. No pets. Canterbury Inn, 310 Gorge Rd. Phone 382-2151.

DE LUXE ACCOMMODATION. Furnished bachelor, 1 and 2 bedroom suites available from Sept. 15. Maid service, answering service, indoor heated pool, saunas, coffee shop, dining room, laundry, colored cable TV. "No pets". Coachman Inn, 229 Gorge Rd. E. Phone 388-6611.

DELUXE ACCOMMODATION Furnished 1-bedroom suites, available at winter rates, daily, weekly, or monthly. Colored T.V., pool, sauna, hydro pool, laundry, games room. Weekly maid service, no pets. Oxford Tower Inn, 133 Gorge Road East. Phone 388-6431.

KENT APARTMENTS, 1322 Blanshard at Johnson, April 1st. Furnished studio suite. Suitable for mature non smoking adult. No pets, $166 per month. Phone 592-7757.

AVAILABLE NOW
$176.95 — 3½ room, 1-bedroom apt., main floor, main furniture, 4-piece bath, heat, hot water, and cable included. Dickie Agencies Ltd. 382-4312.

TO SUBLET
1-bedroom furnished suite with lovely seaview for quiet mature lady. May 1st-September 15th. References. Phone 598-1579.

SMALL BASEMENT SUITE, SUIT 2 students, $150. Partly furnished, close to bus, town and Victoria General Hospital. 382-8795, after 5 p.m.

CLEAN, LARGE BACHELOR units fully furnished, everything included, weekly maid service. $145-$220 a month. 384-5122. Estrella Motel. Also Weekly rates.

TWO ROOM, COMPLETELY furnished, nicely arranged, automatic heat, hot water, cablevision, $125. 388-5823. 507 Simcoe.

SELF-CONTAINED BACHELOR suite, James Bay. Close to Beach and Downtown. 383-7576, after 5 p.m.

COTTAGE WITH FIREPLACE. Also bachelor suite. No pets. Malahat Bungalows. 478-3011.

BACHELOR APARTMENT, FROM May 1st - August 31st. Close to downtown. 384-6924.

EDGEWATER MOTEL, 1 BEDroom. From $200. 478-4212.

VIEW ROYAL STUDENT SUITE with private bath, $90. 479-8112.

202 APARTMENT FURNITURE TO RENT

STANDARD FURNITURE
Three Rooms from
$35 per month
Immediate Delivery
382-5111

203 APARTMENTS WANTED

SEVERAL HOUSES OR APARTments furnished or unfurnished required to rent from July 26 to August 28, 1976, for members of faculty. Preference to vicinity of St. Michael's University School. Some cases will apply to single persons other to families with or without children, please phone collect, Vancouver, 681-6812, during office hours or write J. J. Johannesen, 3307-1733 Comox St., Vancouver.

BUSINESSMAN RESIDENT OF Victoria seeks unfurnished one-bedroom apartment, preferably in older building offering some character. Quiet location, no pets or children. References supplied. Please phone 384-0450 after 6 p.m.

URGENT, PARENTS LEAVING. Need your help to find a one bedroom, self-contained suite or a small house in Saanich area. Excellent references. Phone 658-1136.

HOME TUMBLING NON-SMOKing lady, must find quiet, bright 1 bedroom apartment, reasonable, city, 388-7002.

SINGLE GIRL FROM EDMONton needs one bedroom apt. Close to town. Call 383-6537 from 5-9.

2 SINGLE GIRLS LOOKING FOR quiet 2-bedroom apartment, for April 1. 382-4004.

204 SHARED ACCOMMODATION

9-BEDROOM HOUSE FOR RENT, fully furnished, prefer to rent to individual girls, 3 bathrooms, 2 kitchens, communal living room in James Bay area. Available immediately. 598-8335 after 6 p.m.

ROOM FOR RENT, FOR A young lady in a house, downtown area with 3 other young ladies, $125 per month. April 1. Call Lori. 385-8385.

PERSON TO SHARE 2 BEDROOM duplex, overlooking Portage Inlet. 3 acres of agricultural land. 479-6538 evenings.

WANTED: GIRL (18-25 YRS) TO share two-bedroom house, in Vic West area, $100 per month. Call Karen 386-7674.

SIDNEY, 2 BEDROOM DUPLEX to share with working woman, $175 including utilities. 656-5646, after 6 p.m.

TWO-BEDROOM APARTMENT on private beach to be shared. Commutes daily. Call 382-2116 daily 478-0867 after 6.

NEEDED: ONE GIRL TO SHARE four bedroom house with 3 girls starting April 1st, 385-7370.

GIRL MID 20'S NEEDED TO share three bedroom house. 598-7595.

2 MEN, AGE 25, NEED THIRD person to share house in Royal Oak. 479-5739.

206 DUPLEXES TO RENT

2-BEDROOM -LOWER DUPLEX, separate entrance, washer, dryer, fridge, stove and drapes. New wall to wall throughout. Top residential area 5 minutes from town. $350 per month. 592-6867.

UNIVERSITY AREA, DELUXE 2 bedroom with den, 1½ baths, 1 child, no pets. $325. Available April 1. 477-3728.

NEW THREE-BEDROOM WALLto-wall, electric heat, fireplaces, two complete bathrooms, full basement. 479-6019.

3-BEDROOM SXS OAK BAY, wall to wall, extra room in basement, large lot, available April 1st. Sorry no pets. $395. 595-3293.

3 BEDROOM, CHILDREN, PETS welcome, wall to wall, utility room, garden over looks park. $300. Langford. 598-5836.

BRAND NEW 3 BEDROOM DUplex. Available immediately. Children welcome. Langford area. No pets. Rent $380. 478-3428.

AVAILABLE MAIN FLOOR suite, 2 bedrooms with fridge, stove, near town, $280. Share utilities. 383-6776.

OAK BAY UPPER DUPLEX, suit quiet couple. Available April 1st. $300 per month. 598-6892.

2-BEDROOM SXS IN OAK BAY, large lot, presently vacant. Sorry no pets. $325. 595-3293.

COBBLE HILL. 1-BEDROOM DUplex on 4 acres. Fridge, stove, washer and dryer. $175. 383-4568.

3 BEDROOM, NEW HOME. Including stove and fridge, close to Simpson Sears. 595-2450.

206 DUPLEXES TO RENT

EXECUTIVE DUPLEX
Beautiful three-bdrm. upper suite, wall-to-wall throughout, fridge, stove, washer, dryer and most drapes included. Raised hearth fireplace. Secluded area, five minutes from town. $400 per month. 592-6867.

BRAND NEW 3 BEDROOM DUplex, large master, good storage, appliances, wall to wall carpet. Main draperies. Close to schools and shopping. Children and pets welcome. Hatley Park area. $370 per month. 383-9126 or 592-6625.

AVAILABLE IMMEDIATELY, Oak Bay area, near Jubilee Hospital. Suitable for OLDER or very QUIET COUPLE. 2-bedroom duplex, fireplace, basement, oil heat, drive-in garage. References required. Rent $290. Phone 384-9335.

TWO BEDROOM WITH BASEment, large living room and den combination. View of the lake. Stove, fridge, parking, near beach. Shawnigan Lake. Available April 1st. $260. No pets, references required. Phone Shawnigan Realty, 743-5311 or 743-2607 anytime.

210 HOUSES TO RENT UNFURNISHED

SINCE 1887
Pemberton, Holmes Ltd.
1000 Government St.

$375—4 BR house in Metchosin. Fully landscaped property. Finished RR, FP, children welcome. Avail. April 1.
$475—3 BR, very large with plenty of storage. WW throughout. Located in Gordon Head area. Available now.

Immediate Occupancy
Beautiful one bedroom, bachelor suite in "Royal Woods" on McKenzie Ave. and Quadra. This unit is brand new and has broadloom, drapes, fridge, stove, dishwasher. Other amenities are swimming pool, sauna, billiard room and tennis courts. $245. per month, 6 mos. lease minimum.
Located at 8009 Galbraith Close, a 3 bedroom home, with broadloom, fireplace, carport and large lot. Central Saanich location. 6 mos. minimum lease. $395 per month.
PLAYFARE PROPERTIES LTD.
Phone 388-6876

MORNINGSIDE WEST
LARCHWOOD & LAVAL
3 - BEDROOM TOWNHOUSE AVAILABLE April 1st. Featuring 2 bathrooms. Full basement, automatic oil heat, W-W carpeting, drapes, fridge, range, washer and dryer. Fireplace. Rent $375.00. Byron Price and Associates Ltd., 385-2458.

2 BR, full basement home — 121 Kamloops — $275. per month. JOE MANTON 382-5211.

J. H. WHITTOME and CO. LTD.

FOR RENT IN DUNCAN, V.I. 2-bedroom house, dryer hook-up, washer outlet. Drapes, shower curtains, front room window with pull drapes, sun porch open. Rent $275 a month including electricity. Retired couple preferred. No pets. Phone Chemainius 246-4067. House available at present.

ROYAL ROADS AREA
Cozy 1-bedroom house, wall to wall in bedroom, dining room and living room. Nice brick fireplace. Large lot with vegetable garden, frees and hedges. Fridge, stove, washer and dryer. Most utilities included. $305 monthly. 478-6657.

BRAND NEW 3 BEDROOM DUplex, large master, good storage, appliances, wall to wall carpet. Main draperies. Close to schools and shopping. Children and pets welcome. Hatley Park area. $370 per month. 383-9126 or 592-6625.

BRAND NEW 3 BEDROOM DUplex, large master, good storage, appliances, wall to wall carpet. Main draperies. Close to schools and shopping. Children and pets welcome. Hatley Park area. $370 per month. 383-9126 or 592-6625.

CHARACTER JAMES BAY HOME for rent to established family unit. 3-bedrooms, separate dining room, fireplace, fridge and stove, broadloom throughout, basement. $380 monthly. Call only between 6:30-7:30 p.m. 652-3141.

GORGE AREA $327.00
Immaculate 2 BR no basement home requires tenant who enjoys gardening and has excellent local rental references. Western Homes Ltd. 386-3498.

APRIL 1, 2-BEDROOM, 1½ baths, townhouse. Secluded front yard, Yale St., close to Oak Bay Ave. Stove, fridge, washer and dryer. $365 per month. Evenings or before 10 a.m. 592-3537.

THREE BEDROOM NO BASEment house available April 1st in James Bay. Includes stove, fridge, washer, dryer. $351 per month. 385-4726 between 4 and 5 p.m.

DEEP COVE WATERFRONT
11360 Chalet Rd. Near Chalet Restaurant. One acre of waterfront with 2-bedroom home. Available April 1st. $390 per month. 385-2078.

AVAILABLE APRIL 1
538 Meredith Crescent. 3-bedroom home for rent or lease, stove included. $440. No pets. 479-5238. After 4 p.m.

THREE-BDRM. HOME, AVAILable April 1. Fireplace, workshop, wall-to-wall carpet, laundry room, vegetable garden. On Rolston Cres. $350. 598-3140 6-8 p.m.

COZY 2-BEDROOM HOME IN Gordon Head area, fireplace, fridge, stove included. $380 per month. 382-8361.

1-2 BEDROOM HOUSE. PAT BAY Highway. No pets. References. $305. Reply Victoria Press, Box 709.

CHARMING CHARACTER HOME, large vegetable garden, University area, no pets. Available April 1. $390. 598-8139 or 383-1064.

FOR RENT 3 BEDROOM HOME near Hillside shopping centre, good sized fenced yard, $350 per month. 598-3775.

FOR RENT UNTIL MAY 31, 4-bedroom home in Langford, available immediately, $275 per month. 384-8367.

MODERN 3-BEDROOM BUNGAlow. Also with cottage with fireplace and carport. No pets. Malahat bungalows. 478-3011.

SALT SPRING SEA SIDE FARM. 120 acres. All fenced. Large barn and out buildings plus mobile home. $500, 382-7522.

NEW 9-ROOM TUDOR HOME near Government House, $725. References. 386-8095.

SPACIOUS HOME, OAK BAY, 1 block from beach, 4 appliances. $480. 656-6146 evenings.

3 BEDROOM, FIREPLACE, freedom. Large lot, Sooke area. 642-3144.

COLWOOD, NEW, 3 BEDROOM, 1½ baths, W-W carpet, $400. 478-7990.

211 HOUSES TO RENT FURNISHED

FOR 6 MONTHS FROM EARLY April, 2 bedroom house, Royal Oak. Living room, fireplace, dining room, kitchen, utility room, garden space, fruit frees. Mature couple preferred. Sorry no children or pets. References required. $300 monthly plus utilities. Apply Victoria Press, Box 743.

3-BEDROOM, 2-BATHROOM, completely furnished and carpeted, every appliance. Available for 13 months. Beginning May 1st., '76. Lease and references required. 595-1104.

QUADRA-MCKENZIE — FULLY furnished 4-bedroom house with rec room. Available April-July 15th. $350. 479-7360.

SALT SPRING, 1 BEDROOM beach cottage, until June 15th. $175 per month. Ganges, 653-4237.

2-BEDROOM HOUSE, SEPARATE garage, 1790 McKenzie, $300 per month. 386-8272 evenings.

212 HOUSES WANTED TO RENT

FOUR RESPONSIBLE WORKING adults seeking 4-bedroom home. Phone 479-3414, 479-3655, 658-8637.

212 HOUSES WANTED TO RENT

SEVERAL HOUSES OR APARTments furnished or unfurnished required to rent from July 26 to August 28, 1976, for members of faculty. Preference to vicinity of St. Michael's University School. Some cases will apply to single persons other to families with or without children. Please phone collect, Vancouver, 681-6812, during office hours or write J. J. Johannesen, 3307-1733 Comox St., Vancouver.

BIBLE TEACHER AND LECturer needs attractive 3-4 bedroom home. 3 adults, 3 well disciplined children, good references. Having adult company is part of our work. We must keep house in order. Moderate income. Call Shawnigan Lake 743-5948.

YOUNG PROFESSIONAL COUple with older child in our care desire two or more bedroom house. Want enough land for garden, can be quite rustic. Call 382-1537.

URGENT, PARENTS LEAVING. Need your help to find a one-bedroom, self-contained suite or a small house in Saanich area. Excellent references. Phone 658-1136.

RESPONSIBLE YOUNG COUPLE with baby and cat need two bedroom home or duplex, reasonable. Willing to do renovations and repairs. 592-6343.

2 NURSES REQUIRE ACCOMMOdation around Shawnigan Lake for May 1st. House or bungalow. References available. 384-7092.

COUPLE URGENTLY NEED 1-2 bedroom small house, cottage or apartment, prefer in quiet area. $200—? rent. Have references. Phone evenings. 384-1018.

YOUNG WORKING MARRIED couple looking for large 2-bedroom or three-bedroom, approx. $250. Prefer house in or near Victoria. 382-0772.

WORKING MOTHER OF 12-year-old needs 2-bedroom house April 1st. Price $200-$250. Mrs. Caine. 384-6279.

WANTED 3-BEDROOM HOME, Lansdowne or Fernwood area. Working couple, 2 children, 1 pet. Please call 595-6489 after 6 p.m.

WORKING MOTHER WITH 14-year-old, wishes 1 - 2 bedroom house. Boy attends private school. 384-9816 after 6.

YOUNG WORKING COUPLE REquire small house or apartment April 1st. $200. Phone Lynn Logan, day 388-4441, night 383-3250.

2 BEDROOM HOUSE, FRIDGE, stove included, by May 15, for married couple. 592-7517 after 4.

HOUSE WANTED OUTSIDE VICtoria. Married couple. Phone 382-2251.

QUIET COUPLE NEED 1-BEDroom, cottage, cabin. April 1. 478-2470.

RESPONSIBLE MARRIED COUple requires small house or cabin. References. 478-8205 evenings.

215 HALLS, WAREHOUSES, STORES and OFFICES TO RENT

Park Pacific
PROFESSIONAL OFFICE SPACE available in new five-storey concrete, fully air conditioned and carpeted building on Quadra Street near McKenzie Avenue with abundant on-site parking. Architect-designed interior layout and decor
Park Pacific Apartments Ltd.
388-5491

NEW WAREHOUSE AND DISTRIBUTION CENTRE
Located in the Mayfair area, with access from both Douglas and Burnside, this premium warehouse comes complete with automatic dock levellers and sprinklers. Immediate occupancy, office space designed to suit, areas from 2400 to 4400 square feet. For further information:
J. MEARS L. JACKSON
598-3321
JACK MEARS OAK BAY REALTY LTD.

2727 QUADRA
WHY PAY RENT?
Business and professional people MAY NOW purchase office space on strata title. 1025 sq. ft. to 1360 sq. ft. on three floors of cement block and steel construction. Air conditioning units, excellent financing available.
388-4271 JOE MANTON 382-5211
1111 BLANSHARD ST.

FIRST CLASS OFFICE AND REtail space now available in Esquimalt. (Ground floor storefront).
Ideal for:
Doctor? Bakery?
Lawyer? Florist?
? ? ? ? ? ?
Whatever your business, large or small, for information please call:
388-5471 or 385-5896

5,000 SQ. FT. NEW BUILDING, SUITABLE FOR FURNITURE ETC., CENTRE OF LANGFORD, PRIME LOCATION 478-6809.

Hillside Blanshard area
Deluxe accommodation, suite or 3 private offices. Carpetted, air conditioned, ample parking. We develop to suit.
Receptionist and answering service available. Mr. Simms, 9-5, 386-3414. OK Trucking.

FOR LEASE: APPROXIMATELY 1500 sq. ft. Prime commercial space in Nanaimo-Harewood area. Ready for occupancy approximately July 30, 1976. Low rent to long term lease. Established companies only. Nanaimo collect, phone 753-5522.

2,000 SQ. FT. NEW BUILDING, GROUND FLOOR, PRIME LOCATION, CENTRE OF LANGFORD. 478-6809.

HASHNA COURT
Ideally located, between Mayfair and Town and Country, 3347 Oak St. Nearing completion, will partition to suit for offices, wholesale and warehouse. Ample parking, call site 384-0233 or A. S. Bains Development Ltd. 384-5016.

OFFICE SPACE
520 Dupplin Rd.
Near Douglas
Very Central
Totally Carpeted
Available Immediately
To View Please Call 382-2116

3,000 AW. FT. NEW BUILDING, PRIME LOCATION, LANGFORD VILLAGE, SUITABLE LIGHT MANUFACTURING, STORAGE SHOWROOM OR OFFICE. 478-6809.

RETAIL STORE OR OFFICE space from 250 - 2,500 ft. ground floor space — antique decor, good central location, high traffic count, very reasonable rates. 384-6221 days, 384-9965 evenings.

WAREHOUSE, LIGHT MANUFACturing space for lease. New block building including well-appointed offices. Industrial park area, 4,400 ft., 7,200 ft. available. Low rates. 386-2918, 652-1777.

APPROX. 2400 SQ. FT. WAREHOUSE SPACE WITH OFFICE. AVAILABLE APRIL 1976. PLEASE CALL MR. ANDERSON AT 382-2721, 9-5.

STORAGE YARD, SMALL OFfice for rent, $200, suitable for small contracting company. 1580 Trans-Canada Highway. 479-8811 or evenings. 477-6155.

MOOSE LODGE HALL FOR rent, 7925 E. Saanich Rd. For meetings, weddings, dances, etc. Phone 652-1670, 385-7479.

COLWOOD AREA, RETAIL space available in tht new Hatley Park Shopping Centre. Opening soon. For information, 388-5812.

CITY CENTRE
12,000 sq. ft. of drive in Retail warehouse. 385-0212.

NEW 1200 SQ. FT. WAREHOUSE and office, for manufacturing workshop. Reasonable rent. Hillside Ave. 479-6218.

300 SQ. FT. OFFICE SPACE FOR rent, heat and electricity included, rent $90 per month: 383-7141.

165 SQ. FT. NON-HEATED storage space, $15. 592-0896, 595-5224.

LANGFORD, 1200 SQ. FT. STORE or warehouse off Goldstream Ave. $300 per month. 478-2021.

STORAGE SPACE FOR RENT, Gorge Shopping centre. 388-5812.

PROFESSIONAL OFFICES 1200 sq. ft. 386-6161.

215 HALLS, WAREHOUSES, STORES and OFFICES TO RENT

SINCE 1887
Pemberton, Holmes Ltd.
1000 GOVERNMENT ST.

NOW LEASING
NEW WAREHOUSE SPACE
TYEE 6000 Sq. Ft. Victoria
CECELIA 6600 sq. ft. Victoria
HILLSIDE 19000 sq. ft. Victoria
FAIRVIEW 6000 sq. ft. Esquimalt
VIEWFIELD 5300 sq. ft. Esquimalt

NEW OFFICE SPACE
DOWNTOWN
A. 818 BROUGHTON ST.
Deluxe fully - air-conditioned and carpeted. Attractive rates. Up to 25,000 sq. ft.
B. 826 NORTH PARK
Ideal service commercial. Located off Blanshard at the Bay. Limited space available.
C. BASTION SQ. — BURNS HOUSE
A fully finished heritage building with modest all inclusive rates.
D. LANGLEY ST.
Storefront, modules of approx 800 and 900 sq. ft. Reasonable rates.
HILLSIDE
Storefront with heavy traffic flow at only $7 sq. ft.
LANGFORD — RETAIL — OFFICE
Deluxe building in the heart of Langford, air-conditioned, easy access, excellent exposure
For further information contact:
384-8124 J. COLWELL 479-4670
384-8124 R. D. LAW 478-9474

WESTMONT COURT
920 Hillside Ave.
Between Blanshard and Quadra
BRAND NEW
PROFESSIONAL OFFICES FOR RENT
negotiable rents
INCLUDES
air conditioning
elevator
utilities
square footage to suit
OPEN VIEWING DAILY
RICK KINNIS 477-9394
WESTMONT REALTY LTD.
920 HILLSIDE
386-6796

OFFICE SPACE
WHITTOME BUILDING
CORNER FORT AND BLANSHARD
—NEW
—UP TO 13,700 SQ. FT.
—AIR CONDITIONED
—ELEVATOR
—INDIVIDUAL HEAT CONTROLS
You are urged to inspect this Prime Office Space, located 2 blocks from the Law Courts, on two of Victoria's Main Arterials. One block from Parkade available in a few days.
WES HOBSON, 388-4271
J. H. WHITTOME and CO. LTD.

TOWNE SQUARE
Opposite Johnson St. city parkade, 33 retail stores and 12 000 sq. ft. of office space. One of Victoria's most exciting and unique developments. Surrounding open air mall in the very heart of downtown shopping district. Now leasing stage 1, for occupancy mid March. Phone 383-0212, 385-2112, or 388-4751.

DOWNTOWN STORE LOCATION. Approx. 600 sq. ft. Rent $550 Contact.
david burr ltd.
655 Fort Street 384-9335

FOR RENT, SMALL OFFICE, 230 sq. ft., 810 Courtney St., $125 per month, available April 1st, 1976. 382-3153.

COMMERCIAL OR WAREHOUSE space available. 595-6839.

233 MORTGAGE LOANS and INSURANCE

ATTENTION!
MORTGAGES
LOCAL AND
UP-ISLAND
BUILDERS OR
INDIVIDUALS,
PROGRESS OR
COMPLETION
MORTGAGE
FINANCING
AVAILABLE
388-9172
TREVOR MILSTED

FARMERS & MERCHANTS TRUST
"REAL ESTATE HAS A PRICE"
"INTEGRITY IS PRICELESS"
731 FORT STREET

ROBERTS INVESTMENTS & MANAGEMENT LTD.
702-1175 DOUGLAS 388-6691

NEED MONEY?
TO BUY—BUILD—
REMODEL — REFINANCE
1st—2nd Equity Mortgages arranged or purchased
—AGREEMENTS FOR SALE PURCHASED OR SOLD
—BUILDER'S INTERIM FINANCING ARRANGED
—We loan in ALL AREAS including up-Island.
—For quick Courteous Confidential 25-hour service call:
D. H. MacGILLIVRAY 388-6691

ARE YOU BUYING A HOME?
MORTGAGE FUNDS AVAILABLE
Do you need additional capital, or funds for debt consolidation? Use your home equity up to 85% of appraised value.
1st—2nd—or 3rd Mortgages
Construction Interim. Commercial also available.
Rae Investments Ltd.
204-493 Burnside Rd E.
Victoria, B.C.
388-7891 — Days
477-3886 — Eves., Mr. Stuber

LET WHITTOME'S
Arrange the financing of your home at the most advantageous rate and terms. We have money available for first and second mortgages.
Phone KAJ JACOBSEN
J. H. WHITTOME AND CO. LTD.
1111 BLANSHARD ST.
388-4271

Funds available immediately for 1st and 2nd mortgages. Contact:
david burr ltd.
655 FORT ST. 384-9335

233 MORTGAGE LOANS and INSURANCE

We Specialize In
FINANCING
DEVELOPMENT
1st and 2nd
MORTGAGE
LOANS ON
ACREAGE,
APT. SITES
Or Most Any
Real Estate
Holdings
ANYWHERE IN B.C.
CASH VALUATIONS ON EXISTING MORTGAGES OR AGREEMENTS GIVEN WITHOUT OBLIGATION COURTESY TO FELLOW BROKERS
PHONE MR. LEN THOMAS COLLECT AT 384-7128 (AFTER HOURS 478-1720)
Douglas Hawkes Ltd.
990 Blanshard St.

MORTGAGES
We have funds available for 1st and 2nd mortgages with flexible terms. Rates begin at 11¾%.
P. R. BROWN AND SONS LTD.
762 Fort St. 385-3435

MORTGAGE FUNDS AVAILABLE FOR FIRST MORTGAGES AT 12%, SECOND MORTGAGES AT 15% AND INTERIM FINANCING. FOR DETAILS CONTACT MR. McKENZIE 386-7521, BOORMAN INVESTMENT CO., LTD. 1111 GOVERNMENT ST.

11.5%
Immediate Funds
Interim or Conventional
Commercial — Residential — Farm
R. GEDDES
PRINCIPAL PROPERTIES LTD.
477-9514

MORTGAGE FUNDS AVAILABLE FOR FIRST MORTGAGES AT 12%, SECOND MORTGAGES AT 15% AND INTERIM FINANCING. FOR DETAILS CONTACT MR. McKENZIE 386

244 REVENUE PROPERTY

Western HOMES Ltd.

S/S DUPLEX
BRAND NEW
$83,900.00

Each side has 900 sq. ft. on main consisting of 2 brdms, LR with floor-to-ceiling fireplace, dining rm, kitchen, with eating area and 4-pce. bath. In the full basmt., each side has a 3rd bdrm, a RI family rm with fireplace, a laundry area and RI bathroom. Ideal for the retirement investor, located in good area, quiet, dead-end street, of sunny downtown Sooke. MLS 15972

Bill Wilson
386-3494 (24 hrs.)

SxS DUPLEX
ESQUIMALT

Stucco exterior
2 Bedrooms each side
Fireplaces in Living rooms
Separate dining rooms
Developed high basements
½ acre property
Close to all conveniences
Asking price $85,900
For more information call:
477-5382 BILL SIDHU

HAMPTON PARK

2-BR stucco home with self-contained suite in high basement. Bargain priced at $49,900.
386-6796 BILL SIDHU 477-5382

WESTMONT REALTY LTD.
920 Hillside
386-6796

8 SUITES
HIGH QUADRA
$89,500

Massive clean building recently redecorated and located on 65x168 foot lot. Two bedroom self-contained owners suite plus seven housekeeping units (one 1-bedroom, 6 bachelor) with shared bathrooms. Four fireplaces, appliances in all and some suites are furnished. MLS 16115.

BRENT D. EWING
388-6424 RES. 658-5661
BAYSHORE REALTY LTD.
1006 FORT STREET

FAIRFIELD
REVENUE
85 MOSS STREET

Legal duplex. Beautiful character home large duplex plus suite down or large single family with inlaw suite. This home has all the potential for revenue of approx. $900 per month or as just a beautifully maintained and decorated home. To view, and further information, please don't hesitate to call:
LES BOHER 595-5171
598-1665 (388-6275 Pager 729)
TERRY SMOLLETT 595-5171
656-5882 (Mobile JL3-8876)
Canada Trust

SXS DUPLEX
SIDNEY

On a quiet street facing school, sports grounds, this well constructed and maintained 8-year new duplex, previously occupied by joint owners. One side rented $300 per mo., this side has a half bsmnt. and garage. The other side has not been rented, set your own figure. A fully plumbed in-law suite in the bsmt. Large lot, taxes gross $1080.
656-5585 FRANK BOWEN 652-3477
BLOCK BROS. REALTY LTD.

REAL BARGAIN

This 4 suite is a really good buy. 3-1 bdrm, 1-2 bdrm suite in a nice quiet Jubilee area, rented for $681 p.m. Strongly built recently renovated with fireproof doors. It has separate garage, paved parking space and a fenced lot, desperate vendor is looking for this kind of offers on the asking price of $69,000.
KEHAR DHAMRAIT
386-3231 477-5675
BLOCK BROS REALTY LTD.

12-SUITE APT.
$185,000

11 self-contained bachelor suites and one 3-bedroom suite, large lot, Hillside-Cedar Hill area. $1755 monthly revenue. $88,000.00 mortgage at 10½% and 10½%. For further information call:
595-5171 DOUG POSKITT 656-4236
Canada Trust

MODERN SXS
$76,500

Legal Triplex consisting of 2 two-bedroom part basement suites side x side plus a two-bedroom suite in the basement. Located in a very handy area. This is priced to sell. Exclusive with Castle Properties Ltd. 386-6164.
BOB KOHLRUSS 598-7689.

5-SUITE CONVERSION

Near Jubilee on LGE double lot. 3 extra lge. 1 B.R. Stes plus well finished Ste and office in the basement. All recently renovated and carpeted. Ideal Rev. Home and holding property. Present zoning R2.
PRICE $89,500
S. W. ANDERSON LTD.
384-4833 Res. 385-0279

IT'S A BEAUTY

Esquimalt SxS duplex only 3 yrs. old. 3 lge. BRs and 1½ baths. Lovely lge. lot. Washer, dryer, fridge and stove in both suites included. Only $79,500. Exclusive with LEIGHTON NOBLE, 386-2955 or 658-8968. Century 21 Mayfair Realty.

SXS, 2 BEDROOM, FULL BASEMENT, Approx. 10-year-old duplex. By owner. Easy-care lot with three carports, on cul-de-sac. Off Cedar Hill Rd. Close to S-S, Camosun. $96,800. May be purchased with 10% D.P. or vendor may consider trade-in. 478-1950.

REST HOME IN FAIRFIELD DISTRICT, 382-7365.

245 REVENUE PROPERTIES WANTED

DUPLEXPERTS

We have sold a very considerable number of duplexes and revenue properties priced from $35,000 to $150,000. Consequently we know the market and have a long list of buyers. If you are thinking of selling call us for an experienced market evaluation.

Glenn Nicholls
Gerry Finnigan
592-2431 or 598-7689 or 383-4739
Lansdowne Properties Ltd.

WANTED
URGENTLY
10-15 SUITE APT.

A prospective purchaser anxious to buy: AGE or RETURN is not the prime concern. Prefers Fairfield, Oak Bay, Victoria or Sidney area.
388-4424 SYL SHUMKA 385-7373
BAYSHORE REALTYL TD.

WANTED FROM OWNER. Apt. Building in Oak Bay or Fairfield. Trade House on ½ Acre plus cash. BERT BADHAM 386-6762. Res. 595-1556. PENTHOUSE REALTY LTD.

SXS DUPLEX

Needed in any reasonable area. Must have 2 bedrooms each side. My client can pay up to $90,000 Cash. Please call Chris Greig 386-4164 or 479-7595 evenings. Castle Properties Ltd.

WE ARE LOOKING TO BUY AN apartment block in a good area of Victoria. Must have an elevator. No agents please—Replies to Victoria Press, Box 715.

WANTED REVENUE APARTMENT showing good return call B. KEELING 386-6231 CENTURY 21, Island Pacific Realty.

247 COMMERCIAL OR INDUSTRIAL PROPERTIES

CAPITAL GAINS

Just listed 100% tax shelter, clean holding property, ideal for professionals and smart businessmen. Call MR. A. COHEN 386-7721, Investors Syndicate Realty Ltd.

247 COMMERCIAL OR INDUSTRIAL PROPERTIES

MOTEL OPPORTUNITY

Successful, well established motel, on a high traffic count main street, close to all amenities. Over 28,000 sq. ft. of land permits a motel, etc., of 3 times its present capacity. Listed at $487,000. For more information, principals contact:
STAN WINTERBOTTOM
OR
ROY ANDERSON
—385-3435—
P. R. BROWN & SONS LTD.

BEAUTIFUL SITE

24,000 sq. ft. Quadra and Topaz corner properties. At present four houses can easily be rented at $1,900 p.m. This valuable site is near to good shopping centres, schools, halls and churches, and also near to downtown. Vendors will bear the cost of rezoning. $240,000.
KEHAR DHAMRAIT
386-3231 477-5675
BLOCK BROS. REALTY LTD.

PRIME
APARTMENT SITE

Builders and developers take note. 24,000 sq. ft. site in top city area. Price is firm at $12 a foot.
O. E. WHITE or H. GOLBY
592-7220 592-6730
HENDERSON REALTY — 385-9741

WHOLESALE
WAREHOUSE
ZONED

15,000 sq. ft. of C5-6 zoned property, ideal for warehouse, office accomodation. Three houses on property. Rental revenue $12,720 per annum. Property adjoins proposed Blanshard St. extension. Priced at $164,900.
385-7721 Kent MacLeod 595-4273
GARDNER REALTY LTD.

3.41 ACRES
CLOSE TO SOOKE

This property split by Sooké Rd. has trading store with living accommodations presently leased at 425.00 per month, and small cabin which could be rented. Call me to discuss other possibilities for this site. RONA HIGGS, Nanaimo Realty (Victoria) Ltd., 385-5741 or 642-3835.

Good commercial building, over 2020 sq. ft. on ground floor rented to restaurant and hairdressing salon. Upstairs 1750 sq. ft. Apartment with fine sea and mountain views. Colwood. MLS 16109. $165,000.
DESMOND HOLMES
384-8124 or 478-1227
PEMBERTON HOLMES LTD.
1000 Government St.

FOR RENT
ON DOUGLAS

Over 2,000 sq. ft. of shop and office area plus display area. Excellent location and good building. Available end of April. For further details contact Mr. Anderson 382-2721.

FOR RENT

BURNSIDE-DOUGLAS AREA OVER 10,000 SQ. FT. BLACKTOP, FENCED, AREA WITH GOOD BUILDING, SUITABLE FOR CAR SALES, BOAT SALES, ETC. FOR FURTHER DETAILS CALL FROM MR. ANDERSON AT 382-2721.

COMMERCIALLY ZONED REVENUE property, city centre, excellent return on 6 suites. Conversion to offices easily accomplished. Asking $168,000. Victoria Press, Box 745.

250 HOUSES FOR SALE

EASY TERMS
$34,900

Large 1 BR condominium, Shelbourne area. Close to shopping and bus; pool, sauna, games room, work shop, parking incl.

JUST LISTED
$54,900

GOOD FINANCING
Near Spencer Castle: Tastefully decorated, 2 BR on main, 1 BR in lower area, combined LR-DR, kitchen with eating area, large lot that backs on to a wooded park. ACT NOW — this won't last.

S x S DUPLEX
JAMES BAY
$56,900

Good Income and investment. Owners will carry A-S to good covenant; try your down payment. Large 1 BR each side, corner lot, close to town, shops, sea and park.

UPLANDS
$135,000

A truly fine executive residence, 2BR and den on main floor; extra large LR with FP and bay window, separate D-R, 2½ baths. The ultimate in kitchen convenience and decor, family room, extra BR, wine cellar, greenhouse. This home has everything.

WATERFRONT
OAK BAY
$149,900

Terms available or trade considered. This is a prime residence, with panoramic views, sandy beach and some income from a lower ste. Main floor, LR with FP, den with FP, 2 BRs, separate DR, large kitchen with eating area, large glassed-in sun-porch. Large entrance hall and W-W throughout.

Smith, Dobson Estates Ltd.
384-1424 595-5446

BICO
BOORMAN INVESTMENT CO. LTD. — 386-7521

OPEN HOUSE
WED. - SAT.
3856-3860 DOUGLAS
1:30 - 4:30
Reduced to $42,900 Each

Two 2-bedroom homes on large lots 70x190. One has electric heat and heatalator fireplace, The other has 2 fireplaces with OFA heating. Come and view with:
383-7339 DEAN ELLIOTT 386-7521

1111 Government St.

DRIVE BY

1270 Bay Street—$49,950
900 Falmouth Road—$59,900
2755 Jacklin Road—$42,500
1854 Adanac Street—$61,900
535 Kenneth Street—59,900
1461 Merritt Place—$89,900
1342 Merritt Street—$48,900
523 Harbinger Avenue—$65,500
1419 Craddock Street—$52,900
No. 30-840 Cloaflower—$42,500
2829 Millstream Avenue—$64,900

TO VIEW
Call Your Realtor
OR
EXCELL REALTY
388-7733
Excel Realty Investment Corp.

SOOKE

Newly completed 2-bdrm Cedar Pan abode on full R.I. bsmt. ½ acre well treed lot. View from lge. Sundeck, Acorn f.p. Spiral staircase, electric furnace. Immediate poss. $54,500. 479-7981.

VACANT DUPLEX

Oak Bay, border. $64,900. All reasonable offers considered. Owner transferred. Principles only. 385-9774 days, 652-2815 evenings.

250 HOUSES FOR SALE

Wall & Redekop HOMEFINDERS REALTY LTD.

3210 BEACH DRIVE
OPEN HOUSE SATURDAY
1:30-4:00 P.M.
OWNER TRANSFERRED

Character plus, with a modern decor this gracious Uplands home has:—
—Entertainment sized LR with large fireplace.
—Separate dining room.
—Breakfast or morning room overlooking secluded garden.
Newly renovated, very functional kitchen.
—Panelled den with fireplace and bar.
—Powder room off stately entrance.
—Wide staircase leading to 4 large bdrms.
—2 full bathrooms.
—The large double garage has a finished room and ½ bath over it.
—MLS 12702.
—Asking price $176,000.
To view please contact:
BARBARA GREENWOOD at 386-2911 or 384-5228

SxS DUPLEX — $75,900

DRIVE BY 931-933 INSKIP AVENUE and then call me to view. Freshly decorated on one side. Consisting of 2 bdrms, each side PLUS one each in full high basement. Rentals $650 on June 1st.
SHIRLEY MOLLBERG
386-2911 or 478-5327

DUPLEX—OPEN HOUSE
Friday and Saturday
1:30-4:00
514 A and B PEARKES ROAD

Turn off Metchosin Rd. at Wishart. 2568 sq. ft. in total and on a well treed lot of over 10,000 sq. ft. Each side of this unit has—3 bedrooms (master in en-suite); in-line living and dining room with brick fireplace; eating area off kitchen; laundry area and balconies front and rear; quality w-w. Approx. 950 sq. ft. in basement has RI fireplace and plumbing; 200 amp service; carport and driveway. This duplex may be purchased as 1 unit or strata titled. Full price is $115,000 or $57,900 each side. To view anytime call:
BARBARA GREENWOOD
386-2911 or 384-5228

HALF ACRE
CENTRAL SAANICH
$69,000

Very appealing 2 bdrm. bungalow with full bsmt. 3rd bdrm. and den down with ample storage. The kitchen is any woman's dream, bright and cheery with lots of cupboards. 20x26 garage with workshop. Greenhouse. Fruit trees to please everyone. Valley views. MLS 15779. Call: MAY or BOB HAMILTON at 386-2911 or 656-4692 anytime for further details or viewing.

NO SPRING CLEANING IN THIS
IMMACULATE COLWOOD
HOME

BE THE FIRST TO VIEW this NEWLY LISTED MLS home. Situated in a WOODSY SETTING at 546 LAREN ROAD. The COVERED SUNDECK overlooks the completely fenced back yard that's as pretty as a private park. The KITCHEN with a BUILT-IN DISHWASHER is warm and cheerful with its built-in eating area and cozy kitchen carpet. Truly a delightful home to view with its tasteful decorative touches. The lower level is just being completed and offers a fourth bedroom or den plus a large family room (with space for your pool table), and a workshop area for Dad. If you have been waiting for a well cared for home on a spacious landscaped lot call:
LORRAINE HETT
386-2911 or 478-2430
and let this beautiful home cure your spring fever quickly.

POPULAR ESQUIMALT
AREA HOME.
POPULAR FERNHILL
ADDRESS
POPULAR PRICE OF
$57,900

Come and view this immaculate beautifully finished home with accommodation on 2 levels, and you'll see why the owners are reluctant to leave it. A DELIGHTFUL DELUXE KITCHEN (with built-in dishwasher) that's full of light for cooking and informal dining. PLUS a spacious walnut panelled DINING RM. for entertaining. The third bedroom and FAMILY ROOM on the lower level make this a truly versatile home. A QUIET CONVENIENT LOCATION so close to schools and shopping. Hurry to view this newly listed MLS home with:
LORRAINE HETT
386-2911 or 478-2430

SIDNEY R-E-D-U-C E-D
PRICE FROM $58,900
TO $56,900 FIRM

Excellent purchase on this 5 month old NO basement home. 3 bdrms; large kitchen; sunken LR; separate DR; laundry room and carport. Exterior is wood with shake roof. Call now to view, owner is anxious. MLS 15625.
BOB or MAY HAMILTON
386-2911 or 656-4692

A RARE FIND

Homefinders, Wall and Redekop are proud to offer this seldom to be found 3 bdrm., 1 yr. old home priced at less than todays costs to replace. Here is the country that you are looking for on over a half acre level lot. Cul-de-sac street. Full basement yet to be developed. This is only 20 minutes up Island from Victoria. Priced at $48,500. Call:
JOHN D. TISDALLE
386-2911 or 652-2350

ARDMORE 9-10 ACRE
COUNTRY LIVING
BONUS— SWIMMING
POOL

This is your opportunity to move into a quality, 7 yr. old home with 4-6 bdrms; great for family living with room for guests in the highly desireable Ardmore area on 9-10 acre park-like setting. Parking for many cars, boat, etc. and a bonus professionally finished swimming pool priced for a quick sale well below replacement cost at $88,900. MLS 16196.
RUTH or STEVE SALAGA
479-5632 or 386-2911

GOOD VALUE

Close in, extra large lot, (100x130), 3 bedroom home with full basement. No pokey rooms, 20x20 living room; w-w shag and fireplace and a good view. Separate dining room and family room. Modernized kitchen; laundry room in bsmt. Two 4-pce. bathrooms. This good value is priced at $66,500. To view call:
JOHN TISDALLE
386-2911 or 652-2350

VIEW PROPERTY

Large family home, 6 years old, overlooking valley and view of Olympics. This 6 bdrm, two level home offers ample room for the growing family and the in-laws. There is a separate suite with fireplace, the main section contains 1320 sq. ft. consisting of 3 11.6x14.6 with ensuite, plus 4-pce. bathroom. Separate family dining room and 21x13.6 living-room with floor to ceiling fireplace, 100x140 ft. landscaped lot with greenhouse. Call:
JOHN D. TISDALLE
386-2911 or 652-2350

BRAND NEW ON
1.07 ACRES
$84,000

Lovely, new 3-bedroom home on quiet no-through road close to B.C. Ferries. Sunken panelled living room with lovely rock fireplace, separate panelled dining room with Kootney marble fireplace, large Citation kitchen and utility. 3-pce. bathroom plus 3-pce. ensuite. There's no basement but it does have a high concrete crawl space for storage plus a large attached garage. The price is firm but the financing is excellent. Call me today for more information.
ELENOR STURMEY—479-4573
or 386-2911 for 24 hr. service.

250 HOUSES FOR SALE

Wall & Redekop HOMEFINDERS REALTY LTD.

FAMILY HOME
CLOSE IN—$52,498

18 year old, 3-bedroom home, close to town in the Cook-Bay-Haultain area. Nice "L" shaped living dining room with fireplace, 4-pce. vanity bathroom, cabinet kitchen with separate eating area, hardwood floors throughout. No basement but high, dry concrete crawl space. MLS 13697. Give me a call to view then make an offer.
ELENOR STURMEY — 479-4573
or 386-2911 (24 hrs.)

HOME or RENTAL
CLOSE IN $31,500

Nice 3-bedroom home, close to downtown and all schools and amenities, small easy care lot, separate garage, no bsmt, but high crawl space for storage. MLS 14460. Call me now!
ELENOR STURMEY
386-2911 or 479-4573

LOW DOWN PAYMENT

Will get you started owning your own home with this 3-bedroom townhouse. Comfortable and convenient to town, features spacious rooms, 2 bathrooms, laundry and storage areas, swimming pool and playground for children. Asking $35,900. Give us a call, we'll be glad to arrange an appt. for you to view.
MARILYN MOORE 478-2482
JO LENNOX 478-2563
OFFICE 386-2911

LOVELY COLWOOD
ESTATES

5 bedroom, family home. This super clean home has 3 bedrooms up and 2 down. Living room and dining room with FP. Large kitchen and 1½ baths. The lot is well cared for and on a quiet street. Priced at $47,900. Owner says sell. MLS 15823. call:
JACK or BARBARA GREENWOOD
to view anytime.
386-2911 or 384-5228

Century 21
REAL ESTATE
ISLAND PACIFIC
REALTY 3200 QUADRA
388-6231

CHARACTER
$48,500

Cosy 2-bedroom home with W-W and 2 FP. Call OLE KNUDSEN 658-5760 or 388-6231.

GRACIOUS LIVING
SEA VIEWS
$77,500

Here is your opportunity to purchase a charming home on .58 acre. Enjoy sea views from your sunny living room with fireplace. Dining room has walkout to sundeck. Well planned kitchen has bay eating area. Spacious foyer leads to entertainment family room, 20x12 with feature fireplace, also cabinet wet-bar. Large master bedroom, ensuite — two other good size bedrooms. Third bathroom. Double carport. Wall-to-wall carpeting. Call HEIDE WHITE anytime 388-6231 or 652-1828.

SIDNEY
REAL CHARMER

Only $45,300 for this ideal 2-bedroom bungalow on a quiet street near everything. Cosy living room with fireplace. Large kitchen and bedrooms. Separate garage. Lovely garden. Just listed for quick sale. Call HEIDE WHITE at 388-6231 or 652-1828.

IDEAL STARTER

Happiness is this 2 bdrm easy-care bungalow. Large lot, separate garage plus workshop. Heatilator fireplace in cosy living-room. Price $46,900. Call IRMGARD or HELEN at 388-6231 or 658-5760 or 386-6577.

STARTER BEAUTY
AT $44,900

This 3 or 4 Br. home has had extensive renovation inside. Big kitchen and nice size LR. All on a nice big lot. To view this and others, quickly call LYNE BEFURT 388-6231 or 477-4738.

HILLSIDE AREA
ELECTRIC HEAT

Completely renovated 3-bedroom home — 18x16 family room — large LR has feature wall — modern kitchen — new bathroom — w-w carpet. New shake roof — many extras. Excellent buy at $52,500. Call
STANELAND JOHNSON
384-0994 388-6231
652-1828 HEIDE WHITE 388-6231

GORDON HEAD
4 BEDROOMS
FAMILY ROOM
TASTEFULLY
DECORATED

This spacious, 4-bedroom home is well designed and fully completed. Extra large master bedroom with ensuite bath. 17.9x13.7 living room has brick fireplace. Dining room has walkout to sundeck. Family kitchen with eating area. Beautiful 23x15 family room, fireplace and wet bar. Expensive wall to wall carpet throughout. Third bath with shower. Garage. Nicely landscaped. Must be seen to be appreciated. Just listed for $78,500. Please call HEIDE WHITE, STANELAND JOHNSON, 388-6231 or 652-1828, 384-0994.

GORDON HEAD
ONE ACRE
GARDEN
PARADISE

This large five-bedroom home has over 3000 square feet of finished floor area. Large living room with fireplace, big formal dining room, kitchen with eating area. All this with Mountain view and sea glimpses. Just listed for quick sale for the price of $120,000. To view quickly call HEIDE WHITE or STANELAND JOHNSON, 388-6231 or 652-1828, 384-0994.

HANDYMAN
SPECIAL PLUS

Rarely does such an opportunity come on the market as this 5-suite apartment house. All self-contained, good high lot with rear service lane and even fruit trees. Move right in at a low price. MRS. McKEAGE 479-5868 or 388-6231.

MARIGOLD

Small home with 5x5 in-law suite, smart and pretty. Call MRS. McKEAGE, 388-6231 or 479-5868.

Montreal Trust

TOWNHOUSE
PRICED TO SELL

Gordon Head—3 BRs, 1½ baths, rec. room and 4th BR or den partly finished. Nicely decorated, just 4 years old. Asking $54,700 (MLS). For further information, contact:
386-2111 DORIS BAIN 478-7927

OAK BAY
$59,500

Large 3 bdrm. older bungalow. Liv. room with brick fireplace. Separate din. room, w-w carpets, plus sunroom or den. 1660 sq. ft., full basement. O.O.M. New ML
386-2111 ART PEAKER 477-3957

SIMPSONS SEARS AREA

1,358 sq. ft. 3 bedrooms, 2 up, 1 down, wall to wall throughout, remodelled kitchen and bathroom, added 16x18 family room, patio, new shake roof, utility room, part basement, lot is 120x48, $52,500. 595-4652 or 479-5682.

$42,900. NEAR WOOLCO, 2 BEDroom, no step, immediate possession. Vendor will carry some financing: 479-1479 (evenings).

250 HOUSES FOR SALE

the Permanent

1125 DOUGLAS ST. and
3647 SHELBOURNE ST.

Country Estate
5 Acres

A magnificent home on 5 view acres with Olympic Mountain and Valley views. 3 bedrooms, 2½ baths, 2 fireplaces. Approx. 3,000 sq. ft. of executive living. Out buildings include guest cottage. Top value at $185,000. MLS. SID HASLAM 477-1994, GRAY LAITE 656-5267 or OFFICE 382-9191.

"Night Time
Open House"

From 6:30-8:30 on Wed. Thurs., Fri. 3094-6 Jacklin Road in Langford.
Brand new extra large, back to back duplex. Each side has 1,440 sq. ft., 3 bedrooms, 1½ baths, separate dining, electric heat, carpets wall to wall. Priced at $82,400. Easy to finance with vendors help. Call ERNEST WILLDEN 598-6034 or DOLORES MILES 652-2735 or 382-9191.

Jet Set
"Townhouse"

This 70-year-old darling has all new strappings including a unique sleeping loft with its own sauna and shower! Privacy in the back garden. Over 1,200 sq. ft. on the main floor. Phone me to view this home. Located so close to town and priced to sell at $71,900. MARY WOOD 382-9191 or 592-2647.

Esquimalt Home
and Revenue

Legal triplex with one-bedroom self-contained suite up and similar accommodation down. Main floor with over 1,300 sq. ft., 3 bedrooms and is owner occupied. Spotless and well maintained. Excellent rental area. F.P. $73,900. To view please phone for appointment. MARY WOOD 382-9191 or 592-2647.

Gordon Head
$54,900

Beautiful lot 71x208. Stucco, 2 bedroom bungalow, large kitchen, 20x24 attached workshop. Heatilator fireplace in living room. Try your low down payment. MLS. IRENE VAN 384-9191 or 382-9191.

Lovely Starter

Cozy 2-bedroom bungalow. Fireplace in living room. Beautiful kitchen, garage, backyard fenced. 3-mile circle. $44,500. Try $3,000 down. IRENE VAN 384-9191 or ANNE HOPKINS 478-0486 or 382-9191 anytime.

271 Homer
$51,000

Located on quiet street but within 2-mile circle. No-step, 2-bedroom bungalow, living room has fireplace and new quality wall to wall. Plum, pears and apple trees in spacious backyard. Some furnishings included in sale of home. For further information please call DOLORES MILES 382-9191 or 652-2735.

$43,900
Excellent Starter

New on the market. Tastefully renovated older 2-bedroom home. Living room has fireplace and wall to wall carpeting. Major appliances included. For further information please call DOLORES MILES 382-9191 or 652-2735.

Duplex
Asking $64,900

MLS. Close to West Bay Marina. Very spacious 3-bedroom suite up, in-line living and dining room, large family kitchen, plus 2-bedroom suite on main. Appliances included. Excellent income. Appointments a must with AUDREY GRIMSHAW 477-0141 or 592-2513.

City Views
Plus In-Law Suite

Reduced to $64,900. MLS. Beautifully renovated home. 3 bedrooms on main floor, quality wall to wall, solid teak cabinets in kitchen, deep lot 208'6". AUDREY GRIMSHAW 477-0141 or 592-2513.

Open Tues. and
Thurs. 2-6
2909 Aprell Pl.

Langford. MLS No. 15430. $44,900. This sparkling 2-bedroom bungalow set on a good well landscaped lot has to be one of the best buys in the area. A 20x10 extra room which could be developed make it suitable for either retirement or starting. Everything renewed with new furnace, etc. 100' blacktopped driveway, fully fenced, ideal for pets. Greenhouse and aviary included. $2,000 down to qualified purchasers is possible on this easy to finance home. BRUCE BATEMAN 477-0141 or 384-2827.

Like Gardening! ! !

I know the home for you. You'll have plenty of time to develop your creative floral designs on this 66x231 view lot in the Marigold area. The spacious house has 2 bedrooms on the main floor and 2 more down, 2 fireplaces — 1 in the living room and 1 in the rec room. But, that is not all this home has to offer at a price of $64,900. For further information please call me JOT HOME 477-0141 or 592-2130.

Are You Cramped
And Crowded?

No need to be, enjoy easy living, open air at Brentwood Bay. 55x220 lot gives you privacy without isolation. The house is spaciously modern, 2 bedrooms, full basement home that can only be appreciated by viewing. An attractively large $47,500 first mortgage at 11½% makes this home easily affordable at an asking price of $59,900. For further particulars and viewing please call JOT HOME 477-0141 or 592-2130.

Hillcrest Subdivision

Four new quality homes starting from $72,500. All are large homes featuring shake roof, combination of vertical cedar and stucco exteriors, 3-piece en suite baths, quality carpets and fixtures throughout. All have different floor plans and too many features to cover in this ad. To view please call WALT SLOCOMB 477-0141 or 383-4035.

San Juan
$69,500

2 new Gordon Head, full basement bungalows will be ready soon. Features include 1280 sq. ft. on main, 3 bedrooms, 2½ bathrooms and all electric heat. $15,000 down payment will handle along with B.C. 2nd mortgage. Basement roughed in for future development includes large play room with fire place. Make an appointment to inspect these exclusive listings with A. J. SANDY CRAWFORD 477-0141 or 477-1561.

Canada Permanent
Trust Company

NEWSTEAD REALTY LTD.
1637 Fort St.
598-5166

A PARK
(At your back door)

A most unique split level 3-bedroom, easy living home. (This is better than new) and the price is $69,900. (Sorry no drive by's). To discuss the many more exciting features call NOW!
BRUCE HUTCHINSON
598-5166 479-8429

250 HOUSES FOR SALE

Realtor
Canada Trust
No. 9-1537 Hillside Ave. 595-5171

USE OUR NEW BRIDGE FINANCING PLAN TO BUY THESE HOMES NOW

Finding the down payment for that new home before you sell your old one can be a headache. We have the cure. It's called Bridge Financing. If you buy your home through us, we'll grant you an interest-free loan up to $50,000 for 3 months, depending on the equity in your present home. Ask for details.

OPEN HOUSE
WED. and THURS.
1:30 - 4:00
956 DUNN STREET

You will be sitting on top of the world with Victoria at your feet as owners of this private hilltop home. Cosy up to a warm fire and enjoy the gorgeous night views from the large living room. No need to battle weekend traffic as you have your own little park on a fantastic 40x240-ft. lot complete with trees, patios, rocks and garden. This home is a "must see" from the delightful entrance to the fully developed basement. Asking $71,000. MLS 15306.
595-5171 JUNE CORBY 478-8780

OPEN HOUSE
BRAND NEW
GORDON HEAD
$64,900
2140 OKANO
(OFF SAN JUAN)
OFF MAJESTIC
SAT. 1:30 - 4:30

Three fabulous buys in this prime new Gordon Head subdivision. The homes all have 3 bedrooms, fireplaces, feature walls, rough-ins etc. Large lot sixtwoeit kitchen, one home has a 4-pce. ensuite, one has a hand-split shake roof, bay window, etc. Double or single carports. Quiet cul-de-sac, some carpet and paint scheme choices, excellent financing. These prices are "the lowest", so for prior viewing, call:
595-5171 BOB GARSIDE

OPEN HOUSE
THURS.-FRI.-SAT.
1649 SAN JUAN
1:30 - 4:00
$66,900

3 Bedrooms, double plumbing, double fireplaces, custom made kitchen cabinets, back plumbing down. A good home in the popular Gordon Head area. For prior viewing, call:
595-5171 DOUG POSKITT 656-4236
595-5171 JULIE MANNESS 477-6407

BRAND NEW
DELUXE
GORDON HEAD
$86,900

This unique home is located in Gordon Head's most exclusive corner. The 10,000 sq. ft. lot is like a park, and only a block from access to St. Margaret's Beach. Large dining room overlooks living room with cedar beams, vaulted ceiling, and old brick fireplace. Many more attributes including privacy atrium and 3-pce. ensuite. To view, call:
595-5171 BOB GARSIDE

GORGE FAMILY
HOME

Excellent 4-bedroom family home on quiet street, featuring a large living room with fireplace, dining room, large kitchen, fully carpeted family room and full high ceiling basement. Small utility room and one 4-pce bathroom. At $64,900, it won't last long.
THE ZIEGLERS
592-1768 595-5171 595-2904

LOOKING FOR
MINIMUM
GARDENING AND
A COZY HOME?

This is it — A well-built, 4-bedroom, 1½-bath, full basement, rec room home, featuring over 1,600 ft. of finished space, an artistic landscaped exterior and a view of the city, and it's going to sell for $69,500.
THE ZIEGLERS
592-1768 595-5171 595-2904

WATERFRONT

No matter how you describe it — it's beautiful, realistically priced and very unique. 110 feet of pebble beach, a 50-ft. dock bordering deep blue water in a cathedral forest. Featuring a 6-year-young cedar exterior home with a large 18x24 living room, modern kitchen and 2 full 3-pce. bathrooms, one ensuite to the master bedroom; plus a guest cottage with a kitchen and 3-pce. bathroom, with exceptional modification possibilities. All the luxury and a paradise besides for a modest $125,000. MLS 15551.
THE ZIEGLERS
592-1768 595-5171 595-2904

OWN A HOME
NEAR A CASTLE

Just think you could own one-fifth of an acre and 2,375 sq. ft. of home near a castle in Victoria's beautiful Rockland area. This 9-year-old home offers fantastic possibilities, with 3 bedrooms, 3 bathrooms, large kitchen including informal dining area, large living room and dining room as well as bright family room. Downstairs, finished additional features a second kitchen — offers in-law opportunities. This can be your castle near a castle for $91,900.
THE ZIEGLERS
592-1768 595-5171 595-2904

BRENTWOOD
WATERFRONT

Do you want waterfront? Do you want privacy? Do you want beautiful landscaped property? Do you want a retirement home which is unique and luxurious? Then this Brentwood property is the one you're looking for — situated on about 1-3 of an acre, with 130 feet of waterfront and a 23x15 cement dock, you'll find your retirement home. Private but not remote. Here you find a spacious home with about 1500 sq. ft. of fantastic living space — a bed-sitting room, a study, a superb living room with a beautiful view of the bay. Huge, modern kitchen featuring an informal eating area and separate utility room. Good-sized master bedroom and den. Full basement including a workshop, garage and carport. Something you could really call home. $129,000. Courtesy to all agents.
THE ZIEGLERS
592-1768 595-5171 595-2904

IF YOU'RE
THINKING
TOWNHOUSE
READ THIS.

Rustic cedar-sided Gordon Head townhouse, well appointed, featuring 2 bedrooms, 1½ bathrooms, good-sized living and dining room, with walk-out glass doors on both sides. Bright kitchen. Large entry hall, with access to dble. carport and fully finished family rm., and separate utility room which offers unlimited possibilities for those with even limited skills. But don't think too long, at $63,500 it won't last.
THE ZIEGLERS
595-2904 595-5171 592-1768

250 HOUSES FOR SALE

Realtor
Canada Trust
No. 9-1537 Hillside Ave. 595-5171

? ? ? ? ?
WHAT MUST WE
SAY TO GET YOU
OUT TO LOOK AT
THE BEST BUY IN
CENTRAL
SAANICH

THAT IT HAS OVER 1300 SQ. FT. OF FINISHED LIVING SPACE?? A HIGH, DRY BASEMENT WITH LOADS OF WINDOWS?? WALL-TO-WALL CARPETING THROUGHOUT?? WALL-TO-CEILING ROCK FIREPLACE?? 3 LARGE BEDROOMS?? BIG SUNDECK? 2 YEARS OLD?? FINISHED LAWN WITH SHRUBS?? GREAT VEGETABLE GARDEN IN BACK?? JUST 15 MIN. FROM TOWN?? (FINANCING THAT COULD SAVE ENOUGH TO PAY FOR THE TAXES) NEED MORE? DRIVE BY 7115 WALACE DRIVE (OFF WEST SAANICH RD.) THEN CALL:

JOHNNY HAYDN
595-5171 388-6275
(PAGER 2426)
GODFREY WALLS
595-5171 656-4891
DOUG POSKITT
595-5171 656-4236

GORDON HEAD
SECLUSION NEAR
THE SEA

View this well-appointed, 3-bedroom family home nestled on a large professionally landscaped lot in a treed area of expensive homes. Ocean views from dining rm., living rm., raised hearth fireplace, large master bedrm ensuite. Full bright basement, guest-sized recreation rm., fieldstone fireplace, work rm., laundry rm., roughed-in plumbing. Double carport, boat parking. Asking $79,500.
MILDRED STAPELLS
595-5171 (24 hrs.) 477-4860

GORDON HEAD
$56,900

Tremendous 2,000 sq. ft. townhouse in one of the finer blocks in Gordon Head. One 4-piece and one 3-piece bath, 25' rec room, real brick fireplace, and much more. Heavy shake roof, extensive landscaping and rock work add to overall appeal. To view this new listing, please call:
595-5171 BOB GARSIDE

NEW HOMES
$67,500—$78,900

From 1200 to 1500 sq. ft. For the best selection of new homes, call:
LES BOHER
595-5171 598-1665 (388-6275 Pgr 729)
TERRY SMOLLETT
595-5171 656-5882 (Mobile JL3-8876)

SAUNA

4 bedrooms, 3 bathrooms and well over 1300 sq. ft. beautifully finished in this new Gordon Head home. Views from most rooms. Price at $74,900.
LES BOHER
595-5171 598-1665 (388-6275 Pgr 729)
TERRY SMOLLETT
595-5171 656-5882 (Mobile JL3-8876)

BUILDERS OWN

4 Bedrooms, 1½ bath, less than one year old. The lot is large and the street is quiet. Well worth seeing at $68,500.
LES BOHER
595-5171 598-1665 (388-6275 Pgr. 729)
TERRY SMOLLETT
595-5171 656-5882 (Mobile JL3-8876

4402 ELNIDO

Treed lot very close to Mt. Douglas Park — beautifully finished home with three bedrooms, 1½ baths, two fireplaces, tool shed and a fabulous kitchen. $71,900 with Canada Trust financing.
LES BOHER
595-5171 598-1665 (388-6275 Pgr. 729)
TERRY SMOLLETT
595-5171 656-5882 (Mobile JL3-8876)

ESQUIMALT
GORGE

First time offered. Appealing contemporary post and beam bungalow with breezeway and attached garage. Quality constructed, spacious interior place comprising three bedrooms and 1½ bathrooms, in-line living and dining rooms, family room and recreation room. Patios and secluded back yard. Protected views of Park and Gorge waterway. Good value at $78,000. Call anytime: MLS 15911.
595-5171 SIMON FLETT 592-7451

2 BEDROOMS
BASEMENT
$47,500

New on the market! This 2 bedroom home might be just what you're looking for. Lots of space. Close to city centre and schools. Low taxes. MLS 16190. For more information, please call:
595-5171 JULIE MANNESS 477-6407

LOCATION
LOCATION
SPANISH
STYLE

A new home, exclusive listing and what a home. A large home of over 1500 finished square feet. Entertainment size living room which will handle a 3 piece combo. Located in Gordon Head, close to schools. Price 73,500. To view:
CALL ME! !
H. SPENCER LEE
595-5171 477-3593
(Mobile JL3-8660

250 HOUSES FOR SALE

Castle Properties Ltd.

OFFICE OPEN SATURDAY 9-1 P.M.

ESQUIMALT $42,900

Two bedroom stucco bungalow with full Bsmt. Good size L.R. with fireplace 50x125. lot. Close to schools stores and bus route. New listing Danny Grieg 382-2617 or 386-6164.

GORDON HEAD

Three year old family home with full suite in bsmt. Subdivision possibility for extra lot. Exceptionally well built with stone fireplace and many extras. Asking $91,900. Ben Greig 386-6164 or 598-3105.

WALK TO TOWN

Three bedrooms on the main and three extra in bsmt. Two full bathrooms. 50x173 lot. Asking $47,500. Quickly call Ben Greig 386-6164 or 598-3105.

TREES and PRIVACY

1.96 Acres of wooded wonderland this M2 zoned property. 10 yr. old home with a new addition features 2 BRS. 4 sets of patio doors from LR, DR, Master BR, and Family Rm. All overlooking this fenced property. Presently a licensed kennel but also would lend itself to horses or other animals, very efficient water system, early possession if required. New MLS. To view Call Hazel Campbell 386-6164 or 592-0632.

CITY BUNGALOW

Lovely 3 Bedroom almost no step home with large kitchen all new throughout full Bsmt., partly finished-stucco exterior small greenhouse. Priced to sell quickly Call Freddy Starke. 386-6164 or 479-3866.

HIGH ON A HILL

This beautiful brand new 3 bedroom home. Living-Dining room. Teak kitchen 1½ bathroom and full Bsmt. has a lovely valley view. Well built. Including sundeck and cedar shakes priced to sell quickly at $59,900. with easy financing. Freddy Starke 386-6164 or 479-3866.

A DAILY DIP

Can now be your routine—instead of a dream. Swimming pool is not the only "extra" here—you'll also get large living room with wall-to-wall, nice fireplace. 2 or 3 bedrooms — family room with bar, sliding glass door to patio and heated pool. High fence affords security and seclusion. Asking $72,500. Try your offer. Quickly call Irene Daiziel, 386-6164 or 477-6380.

SEAVIEW NOOWICK RD.

30 min. from town. 2-year-old with 2 bedrooms on main and extra bedroom and rec room in full high basement. Nice quiet area. Asking $54,900. TRADES ACCEPTED. Ben Greig or Irene Daiziel, 598-3105, 477-6380 or 386-6164.

CHOOSE YOUR HOME

REYNOLDS $55,900

Attractive 2 bedroom full basement home, large living room with F.P. Sep. dining room and large lot in much sought after area. This is a home to be proud of. THESE FINE HOMES (MLS)

Hide-A-Way $46,900

Lakeview, 16 years old, .4 acre. Loads of potential here. 10 Min. to city.

5-Bdrm. Fam. Home

Marigold area. large lot. Modern large home. Low price $55,900. FOR INFORMATION ON ANY OF THESE FINE HOMES (MLS) CALL: CHRIS GREIG 386-6164 or BOB KOHLRUSS 598-7689 479-7995

$43,900

Will put you in a tastefully decorated, completely modernized 2-bedroom home next to golf course and tennis courts. Wall to wal throughout, electric heat, large modern kitchen with W-D hookups. 60x120 duplex zoned lot. A really nice layout. See it with Tom Raig 386-6164 or 385-1606.

5 YEARS OLD

Immaculate 3-bedroom bungalow with living room, dining room, well planned kitchen and utility area. Electric heat and wall to wal throughout. Priced to sell at $48,900. Quick possession. MLS. Tom Raig at 386-6164 or 385-1606.

REYNOLDS PARK AREA

This is one home you won't want to miss if you have discriminating taste. A very well cared for home. Large living room with fireplace, separate dining room, modern kitchen. 2 good sized bedrooms, and 4 pce. bath. on the main floor with 2 more bedrooms and family rm. down. Large landscaped lot in an area of fine homes. $59,900. For your personal inspection call Bob Kohlruss 598-7689, 386-6164 (24 Hrs.) MLS 15968.

CORDOVA BAY

Two acres with 200 ft. frontage, four bedroom home (oldest in Cordova Bay), large barn and extra storage, asking $89,500, quickly call Irene Daiziel 386-6164 or 477-6380.

CHARACTER HOME

You must see this charming home with exceptionally large rms. and all updated services. Spacious DR with elegant BR., Oak mantel, F.P. cedar beamed ceiling. LR with bay window and FP. Cozy den with FP and leather grain enamel walls. Brick and senica enhance this modernized family style kitchen. Convenient separate laundry and powder room to save steps. Front entrance with open staircase to 3 BRs and super bathroom. Master BR has window balcony and pleasant view of the water. Full basement has 27x16 family room that is tudor designed with cedar and pine. Room for games room or extra BRs here. Fenced back garden with fruit and walnut trees. All this only a few steps from the Gorge walkway. Owner has been transferred, his loss could be your gain. Asking $72,500. Call Hazel Campbell to view anytime at 386-6164 or 592-0632.

LODGE STREET

Completely renovated 2 BR full basement home. All new drywall. Thermo windows, aluminum siding. Feature old brick wall in LR., nicely carpeted throughout. Large sundeck overlooks secluded garden. Close to all amenities. New MLS. To view anytime, call Hazel Campbell. 386-6164 or 592-0632.

FARMER Investments & Realty Ltd.

825 BAY STREET 382-2134

GORDON HEAD CASA MARCIA

NEW ON THE MARKET — This distinctive Colonial home will please the most fastidious buyer seeking QUALITY, SPACIOUSNESS and PRIME LOCATION. Approx. 2,000 sq. ft. of finished living area, plastered interior, lovely broadloom over oak floors. 3 bedrooms, 2½ bathrooms (3-pce. en suite to master bedroom). Den or 4th bedroom. Spacious family kitchen with eating area adjoining delightful family room with old brick fireplace, sliding doors to large fenced concrete patio. Lovely seaview from the dining room. Attached double garage. Beautifully landscaped lot with fenced back garden, assorted fruit trees and space for a vegetable plot. A premium home for $96,500. Exclusive to:

ISOBEL RIPLEY — 479-1918
GERRIE HUTTON — 386-3927
382-2134 — anytime

BY OWNER, 3-BEDROOM, FULL basement, drive-in garage, stucco exterior, good condition, Selkirk Ave. $38,600. No agents. 385-5177.

250 HOUSES FOR SALE

GARDNER REALTY Ltd.

899 FORT ST.

VALUE FOR MONEY

For $57,500 you get ... 1 21-year-old home, 3 bdrms, 1 living room with FP, dining room, 1 huge kitchen and eating area, 1 sundeck off kitchen . . . there's more! 1 full basement, 1 laundry area, 1 workshop area, 1 semi-finished rec room, ?1 drive-in garage and there's more! New roof and new hot water tank. Now that's a buy! Call me now for this new exclusive listing.

KENT MACLEOD
385-7721 595-4273

UNIVERSITY AREA

Superbly built four-split-level family home with a Spanish influence throughout. It has a large entrance hall with ceramic tile floor, entertainment size living room, dining room. Extra large kitchen with built-in breakfast nook and dishwasher. There are 4 bedrooms, 3 bathrooms, rec room with wet bar, 2 fireplaces, utility room, sauna room, double closed-in garage with automatic garage door and red tile roof. Two thermo-pane sliding doors lead from the front bedrooms to the sundeck. Beautiful landscaped lot with automatic sprinkler system and concrete patio in the back. Located in a quiet cul de sac near schools and shopping. Custom built by present owner only two years ago. This immaculate home is a real pleasure to show. Price $128,000. An exclusive with Bill Weiss.

BILL WEISS
385-7721 (O) 598-8443 (H)

OAK BAY

This 4-Bdrm home is loaded with character. 3 sets of leaded french doors, unique firebrick fireplace, leaded windows in all the kitchen cabinets and sunroom eating area. Separate dining room. Full basement with space for a rec room, workshop, etc. Some 9¼% financing available. This won't last. Exclusively listed at $73,900.
385-7721 KENT MACLEOD 595-4273

ROYAL OAK

On 1.6 acres of seclusion, this beautiful property features 20x40 swimming pool. Recent addition provides loads of accommodation "neath new shake roof. Main floor has 3 BDRMS (master with deluxe en suite including Roman bath), LR with FP, DR, family room, den and spacious kitchen overlooking pool and yard. Basement has finished rec. room with fireplace and wet bar plus loads of storage. Priced to sell at $99,500. MLS
15145.
385-7721 DALE BRIGGS 592-3978

HOME PLUS REVENUE

This 2-bdrm. character home is close to all amenities. Living room has fantastic Victorian fireplace. Huge kitchen inside totally remodelled. New plumbing, wiring, roof, foundation. PLUS $195 per mo. one-bedroom self-contained suite in rear of home. Another new exclusive listing. $57,500.

KENT MACLEOD
385-7721 595-4273

EXECUTIVE COUNTRY

This unique home provides quality accommodation in a wooded setting for people desiring seclusion within minutes of the city. On over 5 acres of land the main floor features a sunken living room with FP, (dining room both with wall-to-wall and modern kitchen, 3 BDRMs and 4-pce bath. Basement features entertainment sized rec. room plus laundry room, workshop and loads of storage. Make your appointments now for this listing at $78,500. New Listing (MLS 15927).
385-7721 DALE BRIGGS 592-3978

WHITE COLONIAL in the VALLEY

New on the market! Custom built 7 years ago for the present owner. Located on a half-acre of country living yet only 15 minutes from town. So many features. Here are some of them!
—Beam ceiling in living room
—One of a kind old brick fireplace in living room.
—Dining room with double sundeck off.
—Roomy kitchen with dishwasher, large eating area.
—Three bedrooms, 1½ baths on main floor.
—Full basement designed for a completely self-contained 1-bedroom suite, or three more bedrooms and one more bathroom.
—Rumpus room extraordinary with old brick fireplace and sliding glass door to cement patio.
—Surrounded by pasture, frees and horses.
Trout fishing in stream 100 yards away.
All this and much more for $92,500. NEW MLS 15895. Please call me for more information.

CLIFF SALMOND
385-7721 477-3626

2 BEDROOMS BASEMENT $46,900

New on the market! Completely furnished ceiling, wall to wall carpet, fully modern kitchen and bathroom with laundry facilities off the kitchen. Large sundeck gives room for that summer barbecue and relaxation. Must be sold! NEW MLS 15896.

CLIFF SALMOND
385-7721 477-3626

FOR APPRAISALS ON HOME OR APARTMENTS CALL HAROLD GARDNER R.I. (B.C.) OR HAROLD WARE, R.I. (B.C.)

TOWN AND COUNTRY REALTY

3579 DOUGLAS STREET
382-7276

OPEN HOUSE
SAT., MAR. 20th
1-4:30 P.M.
34 JUDGE PLACE
COBBLE HILL
(Turn right at Cowichan cut-off and right at Douglas Hill)
Brand new view home on 100x150 lot in exclusive Douglas Hill residential development. Full basement 3 bdr. and 3 bathrm home by Victoria's master builder, T. Coward. Direct from builder price of only $65,000. Your own downpayment will work! Call A. Kienman 592-9771 or 382-7276.

BY OWNER, $36,900
3 bedroom home on quiet street, fireplace in living room, large sundeck, and drive-in garage. Phone 386-6478 after 6.

BY OWNER
Close to 2,000 square feet, 3 large bedrooms, living room, dining room, 3 rooms in full basement, plus possible suite. Asking $62,500. 595-8568.

250 HOUSES FOR SALE

BLOCK BROS

CATALOGUE VIEWING

OPEN EVENINGS MON-FRI TILL 8:00 P.M.
3636 SHELBOURNE
477-1841

NEW HOMES

Modern contemporary designed, quality-built home of Tudor style, ranch style, etc. all with 3 bdrms, ensuite and full bsmnt. for low price of $49,000 to $54,000. Drive by Broomehill Subd. or call for further info.:

ROB FUKUSHIMA
386-3231 479-3408

RENOVATED AS NEW PLUS SUITE

Approx. 2100 sq. ft. of living area, 5 bdrm. and 2 baths. Plus Sep. entrance, 2 bdrm. suite. All renovated as new with such features as $500 solar bronze windows, Jen-Air glass top range. $79,300. For data on assistance in making payments phone:
386-3231 D. B. TAYLOR 477-9179

DELIGHTFUL EYEFUL!

This two bdrm. bsmt home has a warmth and charm hard to beat in anything available in this price range ($47,900). Old brick floor to ceiling fireplace centres the in-line liv-din rm. Expensive W.W. carpets, dark woodwork, plate rails, "old fashioned" bathtub has been retained, sundeck off cheery kitchen. Your home? decide and your pocketbook will be grateful.
386-3231 ETHEL HARVEY 479-4233
MARG PRICE 477-1941

SOLID BUILT 3 BDRM. $57,900

Near all amenities. Liv-dining room is L-shaped, has FIREPLACE. Kitchen boasts a "Space saver nook." Full bsmnt. has extra room. Lawn and garden are well looked after. Make us an offer.

GERRIT KLOOTWYK
386-3231 384-8075 pager 481

HOUSES AND HOUSES

Sooke's newest subdivision has now started building homes which will sell lower than the same style in Victoria. Ask about the easy mortgage arrangement. Trade-in your present home. Prices are Approx. $52,000 for 3-Bdrm. with ensuite, fireplace and sundeck. Ask for details and plan examination.
386-3231 JOHN A. JOHN 477-8096

SEA GLIMPSES

Immaculate 3-bdrm. home with seclusion and vistas, features, consist LR and DR with hardwood floors, full high bsmnt. with den and room for more development. Large landscaped lot with greenhouse and fishpool. Asking $74,900.

RUSS FITZSIMMONS
386-3231 477-2412

2499 BEAUFORT ROAD

Sidney by the sea, several beach accesses close by. Immaculate 3-bedroom, full basement home. Larger than average kitchen with loads of cupboard space. Living room with tidy fireplace and big picture window. Dining room with glass doors to sundeck. N-W carpeting throughout. $64,500. MLS
15545. NORMA SAUNDERS,
478-5561, 478-9182.

BUNGALOW LARGE WORKSHOP

OPEN HOUSE, Thursday and Friday from 7 to 9 p.m. at 3313 WORDSWORTH STREET (Simpsons-Sears) on this well maintained home. 3 bedrooms plus partially finished family room, 1½ baths, sundeck, garage. Fenced yard backing onto park. Extra paved parking. Asking $59,900.
MERVE COULTER, 478-5561, 478-3795.

9 ROOMS IN-LAW SUITE BUNGALOW

OPEN HOUSE AT 3020 VOLMER PLACE. Wed., Thurs. and Fri., March 18, 19, 20, 2-4 p.m. This 9-room bungalow in quiet cul de sac in Colwood boasts features such as full basement, fireplace, sundeck, carport, fenced yard, oak and W-W floors. Asking $57,900.
MERVE COULTER 478-5561, 478-3795.

National Trust SINCE 1898

FRESH AS SPRINGTIME

It's a pleasure to show you this immaculate 6-year-old home on a no-through street in Colwood. Lovely new wall-to-wall on the main floor and expert development on the lower floor. Three bedrooms, three bathrooms, fireplace, sundeck, wet bar, and a spacious 67x142 lot. Owner moving to Vancouver so hurry with your offer on $63,900.

R. O. (BOB) HUGHES
Bus. 595-2961 Res. 592-2128

OPEN HOUSE 2277 BRADFORD SIDNEY

WED. 1:30 - 4:00

Cosy bungalow on quiet street near Senior Citizen's Centre, schools, shops. L.R., 2 bdrms, den, large kitchen with E.A. laundry room and separate storage room. Low taxes. $46,900. Vendors have purchased. Call today. ML 15957.

GLADYS MILLER
Bus. 595-2961 Res. 598-7936

JOHNSTON
1306 BROAD ST. SINCE 1903

JAMES BAY

Seaview large tot, duplex and four-plex all duplex zoned right on the ocean front near Beacon Hill Park, $219,000, terms. MLS. Call JACK BETTS, 385-2471 or 477-4042. P.S. Also have details on 3 other James Bay properties from $39,900 to $59,000.

Johnston and Co. Ltd.

OPEN HOUSE SAT. 2 - 4

1853 Chimo Place. Gordon Head Road to Fairburn, turn left, next left turn is Chimo. 4 bedrooms, 2 fireplaces, dishwasher, new house. Asking $67,500. Mortgage available. 384-8391.

OPEN HOUSE SAT. 2 - 4

1203 Tattersall. Hurry to see this lovely new house. 4 bedrooms, 2 fireplaces, dishwasher, double carport, central location. Mortgage available. Reduced to $75,000. 384-8391.

250 HOUSES FOR SALE

Century 21 REAL ESTATE
J. D. BOSDET LTD.
120 - 727 JOHNSON 386-3128

STARTERS
$40,900 to $44,900
1. 2 BR Large lot. Part basement. Carey Road area. MLS 15629. $40,900.

2. Sooke — 1.05 acres. Double wide mobile home. Well treed. MLS 15270. $42,900.

3. New listing. Hampton Park. 2 BR, cabinet kitchen. Vanity bathroom, neat as a pin. MLS 15990. $44,900.

QUALITY HOMES

1. Cordova Bay. 3-B.R. W-W carpet. Full basement, rec. room and den. Vendor has purchased. MLS 15575. $65,900.

2. Cedar Hill - Mt. Doug. 2 yrs old. 3 bedrooms. 1380 sq. ft. Large treed lot. Separate dining room. Vendor transferred. New MLS 16099. $68,500.

Call: ALICE MOORE, 592-4529

VIEW — VIEW WATER AND ISLANDS

24' living room with knotty pine walls and indescribable stone fireplace, cottonwood dining room, 12 x 12 M.B.R. and even the kitchen looks onto the magnificent view. 1400 sq. ft. on main floor. Basement has 2 BR's, den, workshop, 12 x 22 family room all needing some finishing. The 1 BR guest cottage has view from LR and dinette. Exteriors finished in log run siding and shake roof. Stone planters, walkways and retaining wall. All this on .83 acres with a couple of old outbuildings, fruit trees, berries and black currants. $120,000. View exclusively. J. Blodgett — 656-5653.

SUNNY SIDNEY 2347 BRADFORD

Immaculate, custom finished 3-bedroom home located in a good neighbourhood in Sidney. Beautiful wall-to-wall throughout, finished basement with extra kitchen. Nicely landscaped fruit trees. A real pleasure to show and well priced at $62,900. Call: JOE BLODGETT — 656-5653

COLWOOD $46,900

4 bedrooms (2 up, 2 on main), full basement fireplace, dining room. Total finished area 1480 sq. ft. plus all the potential of the basement. This home has been renovated but is in need of extensive redecorating. Ideal for the young family willing to apply some paint and paper. Well worth a look. Potential is a large family home on a ¼ acre treed lot close to schools and shopping. For viewing call: Allan Trelford — 386-3128 (24 hours). MLS 16028.

SEA VIEW $110,000

2-year-old delightful family home. Unique FP in living and dining area, 3 bdrms., large family room with FP. Kitchen with large E.A. and sundeck off to take advantage of the fantastic view. Call: 386-3128 Audrey Crothers 385-4645

WHITTOME'S
4520 West Saanich Road
Royal Oak Branch
479-1667

OPEN HOUSE

THURS., FRI. 1 - 4 PRESTIGE PLUS PRIVACY

3496 PLYMOUTH

Make this tastefully decorated and gracious home with its private back garden one must see. High quality W.W over hardwood, huge master BR with ensuite, ample size 2nd BR, LR with very attractive white brick FP, large DR and best of all a spacious family room off a kitchen that has loads of cupboards and a washer and dryer in arm's reach. Down there is a 1½ bathrm, large basement area and an oversize 2-car drive-in garage. Asking $68,500.
386-1234 Brian Brown 479-1667

TIRED OF STUCCO BOXES?

This newly listed post and beam is interestingly different. Extensive use of glass, sundecks, plus 4 bedrooms, 3 up and one down, living room, dining room, fireplace, full basement and dbl. carport. Fully fenced. Some trees, privacy and seclusion. Full price $63,300. MLS
15986.
479-1667 ROY TELFORD 382-5577

LANSDOWNE AREA

1870 Allenby — 5 Rm. plus 3 Room self-contained in-law suite. Immediate possession. See it and dial Cliff Stretch at 479-1667 or 592-3969.

COUNTRY SPLENDOR

2200 sq. ft. of Splendor, plus 4 car Garage, One stall barn, 2 car Carport. App ½ Acre. Unorganized Territory. Carry on the business of your choice. Only $69,900.

479-1667 CLIFF STRETCH 592-3969

J. H. WHITTOME AND CO. LTD.
ROYAL OAK BRANCH

HERITAGE HOME 5 LARGE BEDRMS.

There's charm, a feeling of Tranquility, in the carefully preserved exterior and interior of this lovely home but the essentials, wiring, plumbing, kitchen and utility services have been brought to this day's standards. Net result is Joyous Living. There's a wide covered porch, the entrance hall has a beautiful staircase to upper floor. The quiet study is bright with bookshelves, fireplace and H.W. floor. Living rm. has another fireplace and big windows overlook the garden. There's a lovely master suite on main floor with a fireplace in the spacious bedrm., a quality 4-pce. bathrm. and a well-appointed dressing rm. The big kitchen has been modernized, with loads of cabinets, built-in range and fridge, stainless steel sinks and an open country style dining rm. There's a 2-pce. bathrm. and the big, bright utility is complete with washer and dryer. Upstairs, the spacious hall, 4 large bedrooms, a big bathrm. and a balcony. Situated on a half-acre property, the garden has mature flowering fruit trees, a double garage, fenced pet yard, good workshop and many other features. Owners are leaving town. Asking price is $87,500. To view call GRAY LORENZEN, 652-1038. Malahat Realty Ltd., 743-5525. Box 40, Mill Bay.

DANE DEVELOPMENTS

NEW HOMES
Gordon Head from $69,900.
Direct from Builder.
Contact Gordon N. Bergstrom
592-2449 477-2963

FOR SALE BY OWNER
4-bedroom home in Sidney area, call for showing, 656-6377.

250 HOUSES FOR SALE

JACK MEARS OAK BAY REALTY LTD.

"The Professional People"

2194 OAK BAY 598-3321
3618 SHELBOURNE 598-3344

BRENTWOOD
$65,900
This immaculate well-kept, tri-level, 4-bedroom home in Brentwood Bay has everything! Splendid Melanat Views from your living room sofa. Unusual special floor arrangement. Entirely fenced in back yard, great for family or pets. Quiet treed, no-through streets, close to all amenities, shops, rec. centres, schools, etc. For an appointment to view: Call KATHRYN VAN DOESBURG at 598-3344 or 385-0921.

SOOKE
If you want a home in this area — solidly built and everything done including garden — this is for you. 3 bedrooms, living room with fireplace, kitchen with lots of modern cupboards and a fully developed basement with floor-to-ceiling stone wall with ornamental fireplace. The totally fenced lot is a big one at 9000 sq. ft. The view from the living room window is fantastic. These people must move very soon. Taking offers on asking price of $53,900. Call: PHYLLIS COUTTS or BETTY McFARLAND at 598-3344 (24 hrs.) MLS 15481.

NO STEP
3-bedroom, living room, kitchen, patio and nice lot. All for $48,500. Exclusive. Call: BETTY McFARLAND, or PHYLLIS COUTTS at 598-3344.

NEW EXCLUSIVE—$75,000.
MOUNT TOLMIE UNIVERSITY AREA
One owner home, bright and sunny, great for family living. Professionally landscaped lot for easy maintenance. 3 bedrooms, den, family rooms, 2 baths, private patio. To view call Gibby McLeod or Sylvia Hart at 598-3321.

CALLING COSMOPOLITANS
$23,500
Not quite Penthouse, but wall-to-wall luxury off-white carpeting in a companionable sized condominium apartment smart enough that you don't acquire a highrise condo complex. Know what you want? Happy in your work? Need to be close to the singing city? This is for you — to own your very own, like bank savings if you move and re-sell. When shall I show you through? LYNETTE DELAHUNT 598-3321.

VICTORIA REALTY LTD.
386-3585

VALUE PACKED GORDON HEAD

Outstanding accommodation for a lucky family! Six bedrooms (M. ensuite 15x14.6) Three bathrooms. Two fireplaces. Deluxe kitchen with 14x10 dining room. Attractive 24x20 rec room. Carpeting throughout. New Sauna. Separate garage with workshop plus extra parking. Very convenient to schools, bus and shopping. Age 12 years. Possession June 1. $69,900 firm. Exclusive, Leo Van Dyk, 386-3585.

SEAVIEW UPLANDS $108,000

Compare! A well cared for bungalow, ideal for retireds or a small family. Spacious foyer. Attractive sunny living room with fireplace. Separate bright 14x12 dining room. Kitchen with dishwasher and large dining area. Three good size bedrooms. Two bathrooms. 21x12 study. Ample storage plus workshop. Hot water heating. Parklike treed lot with privacy. Magnificent unobstructed seaview. Reasonable taxes. Appliances and drapes available. Priced to sell! Exclusive, please call Leo Van Dyk, 386-3585.

Whyte & Gower Oak Bay Properties Ltd. 2227 Oak Bay Ave. 592-2407

OAK BAY'S FINEST AREA 2246 ALLENBY OPEN HOUSE TUES. & WED. 2-5 EXCELLENT BUY

Don't miss this opportunity to view this delightful 3 bdrm full high bsmt bungalow set back on a lovely corner lot in a most desireable area of newer homes. Living room with fireplace has picture window with mountain view. Cozy dining room with door to small patio. Large recreation room, drive in garage, lots of good storage area. A truly immaculate home. Priced at $65,450. For further information call LORETTA HOGARTH 592-2407 or 592-3537.

Ker Stephenson Since 1904 LIMITED 385-3411

FAMILY SIZE AND COUNTRY STYLE

You'll fall in love with this — FOUR BEDROOM—architecturally Tudor style design home, FAMILY ROOM with brick fireplace (ever so cozy), 3 bathrooms, wall to wall throughout, double car garage, SWIMMING POOL, 2 ACRES of "Kilahanies Estates" loviest woodland surround this lovely home. Asking $89,400. MLS

Phone J. T. MILLS
Bus. 385-3411 Res. 388-7652

OPEN HOUSE CHIMO CLOSE

New home direct from builder, 3 Bdrms, 1½ baths, flr to ceiling F.P.'s — 3 pce. en suites. Immed. Poss. 10¼% Mtge. trades welcome. for further info. Ph. 386-6191 or view Chimo Pl. off Fairburn Rd. Thurs., Fri. and Sun. 1-4:30. Lots and Plans for Custom Building also available.

HOMES BY KASAPI

QUALITY CONSTRUCION
FAMILY PRICES
EST. 1955
386-6191
A. A. KASAPI
592-6081
L. Marrington 385-0302

IDEAL STARTER $39,500

Immaculate, 2-bedroom bungalow, just listed, completely fenced yard. Bright kitchen with eating area, fridge and stove included. Hurry, this won't last!

F. G. CARVER INC.
739 Fort Street
385-7324 598-2581

250 HOUSES FOR SALE

FOR SALE Royal Trust

3400 DOUGLAS STREET
384-8001

OPEN HOUSE
WED. 1:30-4 P.M.
755 CONNAUGHT
10-year-old three bdrm. stucco bungalow. Electric cab. kitchen with built-in table and seats. 16x18 living room and 12x16 rec. room. 4-pce. vanity bath. Drive-in garage. Asking only $54,000. Please call ERNIE DYER 384-8001 or Res. 592-2952.

HIGH CITY LOCATION
Good starter or retirement 2-Bdrm. bungalow. Large L.R. DR, kitchen with new citation cabinets. Separate laundry room. Part Bsmt. Needs some T.L.C.! $54,900. For full particulars phone ETHEL WALLACE 382-5998 or LEN TAYLOR 382-9485 or 384-8001 (24 Hrs.).

A REAL GEM
$57,900
Owners transferred and must sell this lovely Sidney home, main floor consists of large LR with pretty bow window and FP, DR with sliding glass doors to sundeck, exceptionally nice kitchen, two bdrms, 4-pce. bath. Ground level consists of 1 bdrm, TV room, den or office, 2-Pce. bath and laundry room. It sparkles throughout and it will be our pleasure to show you this home at convenience. MLS. LEN TAYLOR 382-9485 or ETHEL WALLACE 382-5998 or 384-8001 (24 Hrs.).

$1,500 DOWN
Ideal starter, 1-bedroom condominium close to schools, shopping and transportation. 5 Mins. to downtown. Asking $29,900. MARK MACKENZIE 595-4596 or AL MATTEO 658-5057 or 384-8001 (24 Hrs.).

GORDON HEAD
$74,500
Immaculate family home located on a quiet street in a prime area. 4 bedrooms and 2 baths with a total of 1720 sq ft., split level on 2 levels. Top quality new wall to wall gold carpet enhances the living room and hall. New teak kitchen cabinets, built-in dishwasher for efficiency in the kitchen. Excellent parking facilities. See it today with MERYLE HAYS 384-8001 or Res. 658-5663.

SIDNEY
$59,900
This charming family home is now reduced for quick sale. Ideal location and only 5 yrs. young. LR and FP, dining area with sliding glass doors to sundeck. Handy kitchen. 3 large bedrooms with 1½ bathrs. Full Bsmt. with rec room and lovely Franklin fireplace and extra bath down. Large lot. PETER TER VEER 384-8001 or Res. 479-1588.

C. SAANICH
$71,500
Charming home in country atmosphere has 100x150 ft. lot featuring large LR, open dining room with sliding doors to large sundeck. Convenient kitchen and 3 bdrms. Full bsmt. with 1 bdrm. 4-pce suite. PETER TER VEER 384-8001 or Res. 479-1588.

WON'T SOMEBODY PLEASE BUY ME?
For $52,500 I'm really good value and my owners may sell me for less—which hurts, especially when I can provide comfortable living for 2 families. I'm close to Cedar Hill Golf Course. Please call JOYCE MILLER 479-7705 or JOHN MORRY 592-9770 or 384-8001 anytime. MLS. Hurry, urgent sale.

IDEAL STARTER OR RETIREMENT
This is truly a fine home that offers comfortable living on large lot close to shopping, transportation. Two bedrooms, family size kitchen and lovely sunny back yard. One can only appreciate this home by seeing it. Price only $45,000 with low down payment. MARK MACKENZIE 595-4596 or AL MATTEO 658-5057 or 384-8001 (24 hrs.).

SHAWNIGAN LAKE
Beautiful family home fully developed in new subdivision walking distance from lake with 4 bedrooms, 3 bathrooms, two lovely rock fireplace and many more features that must be seen. Asking price only $66,000. MLS MARK MACKENZIE 595-4596 or AL MATTEO 658-5057 or 384-8001 anytime.

BEAUTIFUL SHAWNIGAN LAKE
Here is your opportunity to buy a home in the country set among the trees close to the lake. This home has 3 bedrooms with separate dining room, full basement with finished family room-rec room. Many extras and seclusion. Call now to view. Asking $67,000. AL MATTEO 658-5057 or MARK MACKENZIE 595-4596 or 384-8001 anytime.

BROADMEAD BUILDER MUST SELL
And says "Bring me a reasonable offer". This is your opportunity to get the "Buy Of The Year" on the "Home Of The Year!" First class construction, an absolute beauty! Call me! See it and make an offer on the asking price of $130,000. MLS. JEANNIE DEWHURST "The Realtor Who Believes In Broadmead". 477-6040 or 384-8001.

BROWN ROS. on LANSHARD
"People Helping People"

BRENTWOOD BAY Quick Possession

Attractive brand new 3-bedroom home. Wall-to-wall throughout. Cathedral entrance to bright living room with fireplace. L-shaped dining-room. Glass doors to sundeck. Family size elec. kitchen. 4-pce. bath plus 2-pce. en suite. Electric heat. Full high basement, ready for development. Sewered lot 70'x158'. An excellent buy at $59,900. To view call:
CEC PEARCE 386-3808
or 385-8771 (anytime)

SEA VIEW

Excellent value in this newer 3 bedroom home. Dream kitchen, beautiful living room with view, balcony and fireplace. Basement has roughed-in fireplace, finished 2-piece bathroom, ready to develop rumpus room or inlaw suite. Owners bought, open to offers on $59,500. MLS 15923.
OLGA ZACHARY 592-2265
or 385-8771 (anytime).

BEACH DRIVE

An immaculate 2 bedroom home on well landscaped garden lot. Spacious living room with fireplace, dining room with glass doors to sundeck. Cosy den with fireplace. Family kitchen with eating area. Full basement. OOM heat. Close to Willows Beach with some sea view. $67,000. To view call:
CEC PEARCE 386-3808
or 385-8771 (anytime)

JUBILEE AREA

A family home for the handyman. Low taxes, very nice lot. 3 bedrooms, kitchen with pantry, 3 piece bathroom. Only $37,000.
CEC PEARCE 386-3808
or 385-8771 (anytime)

HUGE FAMILY HOME

Sidney, private sale. 6 Bedrooms, 5 bathrooms, extra large kitchen, wood panelled dining and lounge room. Fireplace. Oil fired hot water heating system. New plumbing and wiring. Full basement. Double lot, fenced, sewered. Close to shopping centre. Owner may finance. $81,900. 652-3569.

IN-LAW SUITE IN MODERN 3-bedroom Lake Hill home (North Quadra). Owner will carry financing. Price $67,900. Ted Bowden Realty. 383-5524.

250 HOUSES FOR SALE

Century 21 REAL ESTATE
MAYFAIR REALTY

3147 Douglas St. 386-2955
Mayfair Shopping Centre

OPEN HOUSE WED. 1:30 - 4:00 823 REED ST.

Two bedrooms, fireplace in living room, dining room, fully developed basement with third bedroom, rumpus room, workshop, laundry room and storage room. Short walk to Woodward's. Close to Parks and schools. LARRY LINEHAM, 386-2955 or 595-0134.

DOWN TO EARTH LIVING

If you want to raise chickens or sheep and prefer the quiet country life instead of raising cain, then hear this! 7.9 acres with a 3-bdrm. home plus barn wired for 220 Volts—a chicken house—big truck gardenand much more. Out Sooke way — owners have tended this secluded property with care — it is priced to sell at $69,500. For further details phone J. J. WILLIAMS, 386-2955 or 479-1163.

NEW HOME GORDON HEAD DOUBLE CARPORT $64,900

GEORGE WALL
386-2955 or 477-0548

NEW MLS BROADMEAD

There are too many features to list in this 4-bedroom home located in the high area of Broadmead. Call for an appointment to view. You won't be disappointed. LEIGHTON NOBLE, 386-2955 or 658-8968.

TUNE UP FOR SUMMER LIVING

4-bedroom family home in popular Oaklands area. Home features large sunny kitchen with EA. Living room with brick FP, 1½ bathrooms, fully developed basement with utility room and recreation room with wet bar. Price in the mid 50s, and oh yes, a large sundeck leading to an 18' circular pool. Call me to view. PETER SYKES, 386-2955 or 382-3216.

OAK BAY BORDER

A charming, older family home — nicely decorated but still retaining that lovely old wood (including built-in china cabinet) in living room and dining room. Cosy fireplace. LARGE Modernized kitchen, modern bathroom fixtures, three bedrooms on main and a fourth bedroom in full basement. Updated wiring and plumbing, oil furnace. Fruit trees in back yard. Moderately priced at $54,900 with trades considered. MLS. Call GEORGE WALL, 386-2955 or 477-0548.

ESQUIMALT

Ideal starter home with 2 bedrooms, large living room and kitchen, also extra bedroom upstairs. Close to schools and shopping and bus service. Only $44,900. LARRY LINEHAM, 386-2955 or 595-0134.

WILLS and WOLLENBERG REALTORS

1318 Esquimalt Rd. 384-0581

Town and Country Try $5,000 Down

Please do not disturb tenants, older home on 50x112' lot. 2 bedrooms. Central location. Asking $39,500. Try all trades of cars or boats as down payment. Can be financed to qualified buyer to a $5,000 down payment. F. Wills 384-0581. Wills and Wonnenberg Realty Ltd.

BEAUTIFUL Broadmead

This is a beautiful home! Custom built and so well set on the lot with picturesque landscaping. This is a modern Tudor, with 15'x19' living room, having a 15' stone floor-to-ceiling fireplace with raised hearth against a feature wall. Formal dining room is 11'x13'. Custom kitchen is so functional with counter top range and separate wall oven. Off kitchen is utility room with 2-piece service bathroom. Family room and eating area is to left of kitchen with 2-piece service bathroom. Family room and eating area is to left of kitchen with brick floor-to-ceiling fireplace along whole wall. This room opens through sliding glass doors to patio and rockeries. 4 bedrooms up with 11'x16' master with en suite. Another bedroom opens onto a 9'x11' balcony that is sheltered and warm for those Sunday morning coffees. Large 2-car garage within roof line, which has enclosed breezeway to utility room. The decor is lovely, owner has put "quality" everywhere, including 200-amp. service electrical heat with 14 thermostats!! And to top it all off, the "Home" has that quiet "inner calm" feeling. Please call FRANK WILLS now for personalized service. Remember the coming "Uplands" is Broadmead. Priced at $130,000. MLS. 15787. Call 384-0581.

Anyone for Tennis?

Highly convenient James Bay location for work or play. Tennis courts within a block; Dallas Rd. waterfront 2 blocks. 3 good bedrooms and full basement with extra plumbing. All utilities renewed. This is a solid comfortable home for $48,700 full price. (Try $4,800 Dn. Pymt.). Call to view with C. Eshom 478-5763. MLS.

RITHET'S

for Real Estate Insurance Appraisals

714 FORT
382-4251

NEW LISTING

$47,500
Walking distance to town. Older home in beautiful condition. 3 large bedrooms, large Kitchen with eating area, large formal dining room, living room with fireplace and bay window. Sunroom at back of house. New (100 amp.) electrical service installed recently —house has been re-wired throughout. Furnace just over two years old. House has been stuccoed for easy maintenance. Well cared for yard.

W. BUTTERFIELD or
G. IRELAND
382-4251 anytime

University Area

Immaculate 3-bdrm home, 1½ bathrooms, large kitchen, fireplace, w-w carpeting, spacious carpeted sundeck, dbl. carport. Close to schools. Price $69,000. (MLS)
KELLY DICKSON DICK

250 HOUSES FOR SALE

WESTMONT REALTY LTD.

920 HILLSIDE

386-6796

OAK BAY EXECUTIVE

Beautiful new home nestled amongst the Oak Trees in the Oak Bay section of Foul Bay Road. Planned for an executive with a family. There are three bedrooms and a den on the main floor and provision for another bedroom in the basement. The living and dining rooms are entertainment size, and there is a large family room with fireplace off the spacious kitchen. One four-piece and one five-piece bathroom on the main floor and a three-piece bath in the basement. There is provision in the basement for an enormous recreation room plus a games room. Asking price is $149,500.

386-6796 DAVE TAYLOR 384-2718

MR. FIX-IT

2- or 3-bedroom house in Douglas-Burnside area on 54 ft.x134 ft. lot. Price only $41,900.

386-6796 BILL SIDHU 477-5382

BRAND NEW

Choose your colors, nearing completion. Features 3 bedrooms, 1½ baths, fireplace in the formal spacious living room, separate dining room, wall-to-wall carpet. The full basement boasts a rec. room with fireplace, laundry area, drive-in garage. Check it out.

ARNOLD MARR

386-6796 477-6233

MOVE IN NOW

Spacious new 3-bedroom home located close to racquet club and all schools. Large floor plan with W to W en suite master bedroom, full basement has 4th bedroom or den finished plus finished fireplace. See this now at $69,900.

ALSO

Spacious new 2-bedroom home close to Racquet Club, shopping, full basement ready for developing move in now. Only $62,500.

386-6796 KEN WRIGHT 598-2183

JUBILEE AREA

Cosy two-bedroom home on a dead-end street. Nice fireplace in the living room and a beautiful shaded backyard for summer evenings. Ideal starter or retirement. Priced to move at $39,900. MLS 15970.

386-6796 DAVE TAYLOR 384-2718

FOR SALE — Royal Trust

4082 SHELBOURNE ST.

384-8001

NEWLY LISTED $54,900

Neat 3-bedroom bungalow, with full basement with drive-in garage, offers private step-on patio, greenhouse and tool shed. A good family home priced at $54,900. Exclusively listed with:

477-0191 DALE YOUNG 384-6563 (pager 178)

NEW LISTING

Delightful 3-bedroom home on quiet street handy to schools and shopping. Ideal started or retirement home with a $21,000 mortgage at 9%. Beautiful landscaped lot with mature trees and vegetable garden area. Priced at $55,900. For further information call:

477-0191 PETER CHOWN 477-0767

REDUCED ANOTHER $1,000 NOW ONLY $52,400

My vendor is anxious to move. This lovely 3 bedroom, no basement home located at 1712 Christmas Ave. was originally $54,900. Living room with fireplace, dining room, sundeck, garage-workshop. Act quickly. MLS 14972.

GALE CHRISTENSON

477-0191 477-0723

4 BEDROOMS, $55,900

This attractive stucco bungalow is only 6 years old. 5th bedroom partially finished in full basement, plus a 20' rec. room. Harvest gold fridge and range included. This is unbeatable value! Call now. MLS 15933.

477-0191 JUDY JOHNSON 477-1650 or RAY TILLYER

DELUXE SEA VIEW "BARGAIN PRICED"

Owner has purchased a waterfront home and must sell this beautiful 4-year-old, full basement home, well situated on a very quiet street on Esquimalt Lagoon. 3 bedrooms on the main with master en-suite. Shop and compare — this is a buy at $72,900. MLS 15157.

477-0191 RAY TILLYER 477-1650 or JUDY JOHNSON

LANSDOWNE Properties Ltd

BANFIELD PARK

Character 2 storey, family home with 3 bedrooms up, living, dining room and kitchen on the main. This home is older but well maintained with 100 amp service, copper plumbing, good furnace. Lots of elbow room here with 1,170 sq. ft. plus full cement basement. Asking $42,900. MLS 15984. Quickly call ADELLA ZARFT 592-2431, 24 Hrs. 478-9607.

JAMES BAY $42,500

Older 3-Bdrm. character home with full basement and fireplace. R-3 zoned. Presently rented for $325 monthly. Drive by 128 Rendall then call GLENN NICHOLLS or GERRY FINNIGAN 592-2431, 383-4739 or 598-7689.

$57,900

Modern, large, 2 to 3 bedroom, view home on quiet cul de sac offers you the finest in living. Used brick floor to ceiling fireplace in LR, sundeck from patio doors off DR, is gracious for entertaining. Family rm 21x13, workshop, laundry rm and much more. Vendor is transferred and open to offers on $57,900. MLS 15577. Quickly call ADELLA ZARFT 592-2431 or 24 hrs. 478-9607.

ONLY $16,900! YES

For your own modern 2 bedroom mobile home located within 10 minutes of downtown. 814 sq. ft. of living space, low monthly costs and virtually no maintenance. To view call GERRY FINNIGAN 592-2431 or 383-4739.

FAMILY HOMES

1. Situated in Fairfield, this 5 bdrm home has been updated. 2 full bathrooms, full basement and separate garage. Asking $57,850. Try your offer. Call Peter Bardon 592-2431.
2. Situated in Esquimalt. Four bedrooms, large fenced lot, full basement. Asking $47,900. Call Peter Bardon 592-2431.

OAK BAY BORDER $59,900

Very sound, older character home, very close to Oak Bay Community Centre, all schools and shopping. 4 large bedrooms, huge sunny kitchen, L.R. and dining rooms, full basement and drive-in garage. Make your offer. MLS. Call GLENN NICHOLLS 592-2431 or 598-7689 — 24 hrs.

4-BEDROOM HOME IN NEED OF some repair on 21½-acre lot, all fenced with 2 small barns. Next to elementary school. Offers over $45,000. No agents please. Metchosin area. 478-9493.

T. L. MANN and ASSOCIATES LTD.

1820 OAK BAY AVE. 598-5144

250 HOUSES FOR SALE

D. F. Hanley Agencies Ltd.

D. F. HANLEY AGENCIES LTD.

3293 DOUGLAS STREET

385-7761

IF YOU WANT A STUCCO BOX DON'T CALL . . . IF YOU WANT AN AVERAGE FLOOR PLAN DON'T CALL . . .

BUT

IF YOU WANT A POST AND BEAM HOME WITH THE WARMTH OF WOOD, THEN GIVE US A CALL. THIS HOME OFFERS, TO THE DISCRIMINATING BUYER, ALL THE FEATURES THAT MODERN LIVING REQUIRES. 3 BEDRMS. ON THE MAIN FLOOR, MASTER WITH EN SUITE. LOVELY LIV. ROOM WITH FEATURE FIREPLACE, IN-LINE DINING RM. BRIGHT KITCHEN AND 4-PCE. BATHRM. DOWNSTAIRS IS COMPLETE WITH 2 PCE. BATHRM., BEDRM. AND SUPER REC. RM. WITH ANOTHER FIREPLACE. SLIDING GLASS DOORS OUT TO GROUND LEVEL PATIO AREA. ALL THIS AND MORE IN THE LOVELY COLWOOD AREA. VENDOR HAS TO MOVE SO MAKE YOUR OFFER ON $81,900. MLS.

CONTACT

BEV. HIGHTON

385-7761 Anytime

OR

CLIFF HALAYKO

385-7761 (24 Hrs.) 479-8390 (Res.)

$69,500 3 BEDROOMS Central Saanich

Immaculate (inside and out), 1 yr. old home. 1324 sq. ft. on main floor., 14x20 living rm, dining rm and kitchen lead onto 21x26 covered sundeck. Master bedrm has 2 pce. en suite, roughed-in rec. rm. and fireplace down. 3rd parking space for camper or boat hidden behind double carport. Just listed, for further information, call:

BRIAN SHARP

385-7761 (24 hrs.) 477-4753 (Res.)

$51,900 TOP SHAPE 3 BEDS PLUS

All W-W throughout with extensive use of wall panelling. Very clean and comfortable home. Main floor has lge kitchen with patio door, utility and sewing room, bathrm, one bedrm and LR with FP. Upstairs features two lge BR plus large storage rm. The lot is 64x148 and on the corner of Douglas and Haynes! Call NOW!

RANDY SMALL

385-7761 24 hrs. 477-2817 Res.

SUPER SOOKE SPECIAL

—12 years young
—cedar siding
—post and beam
—9-10 acre
—sub-division poss.
—well priced, $64,900

LEE WROBEL

385-7761 24 hrs. 479-8385 Res.

NEW LISTING!! LAKEHILL AREA GIANT GARAGE

Only $50,900, this 3-bedrm., no-bsmt. home is situated on a large lot in a popular location. Has 19x15 L.R. with a terrific granite floor-to-ceiling FEATURE FIREPLACE; eating area off kitchen, 4-pce. bath. Lots of storage area. Close to schools; perfect 1st or last home!

JERRY MIREAU

385-7761 24 hrs. 385-3930 Res.

Nanaimo Realty

VICTORIA LTD. formerly OLYMPIC REALTY LTD.

WHERE ARE YOUR KIDS?

This summer you'll find them in the 16'x32' pool, nearly fenced against an invasion from neighboring kids. Change cabana included. Also a play house for the wee ones. Large patio and outdoor BBQ. Now the home! On a treed lot, 5 bedrooms or 4 and a den, full basement with rec. room, 2-pce. vanity bathroom. Only 13½ years old. Price, $74,500. Call F. COLOMBIN 385-5741 or 385-3033.

SPOTLESS NO-STEP

Built by an expert contractor in 1960. A spacious 2 B.R. bungalow with 14x21 Living room, 9x9 eating area, electric kitchen, 4-pce. bath on a 85'x125' landscaped lot with sea glimpses. Seaward side of Sooke shopping centre. Asking $51,500. Call anytime, F. COLOMBIN 385-3033 or 385-5741.

SHAWNIGAN LAKE AREA LOG HOME — NEW AND SPACIOUS

Custom built with exterior and interior fir log walls, large stone fireplace, sunken living room and separate dining room. Three bedrooms (could be four) two bathrooms. Electric heat, fully insulated, shake roof. On .97 acre. On East Shawnigan Lake Rd., half hour from City. $93,500. Call AL TASSIE 384-9069 or 385-5741 anytime.

$44,900

is the bargain price on this 3-year old home in Sooke. 1100 sq. ft., 3 bedrooms on main floor. Full basement with rec room and 2 pce. plumbing. View from panelled living room. Immediate possession. Call RONA HIGGS 642-3835 or 386-5741.

EXECUTIVE 4 BEDROOM IN BROADMEAD

This 5 year old has 2900 sq. ft. of gracious living area. Two fireplaces, three bathrooms, huge rec. room plus a family room and barroom. Wall to wall carpet throughout. Excellent value at $114,900. Please call AL TASSIE 384-9069 or 385-5741 anytime.

BE YOUR OWN BOSS VIC-ESQ. BORDER

Grocery store and completely renovated separate house on one large lot. Total price $79,000. Please call COLIN CRAVEN 386-0527 or GORDON ELLIS 592-0079 or OFFICE 385-5741.

P.R.B

P. R. BROWN AND SONS LTD.

COOK—TATTERSALL

Fresh on the market. A spacious 1½ storey home in this popular area. Living room is 15x22 with large fireplace. Dining room is separate and 10x11. Very well planned for a family and has 2 bedrooms plus a den on the main floor, an enclosed stairway to 2 bedrooms upstairs. Large up-dated and bright kitchen. Full high basement with a 14x19 rec. room and fireplace. The lot is in excess of 11,000 sq. ft. and fully landscaped with mature trees and shrubs. Priced at $75,000.

385-3435 JOHN EVANS 477-4452

P. R. BROWN AND SONS LTD.

250 HOUSES FOR SALE

SSC

SWINERTON, STEWART CLARK LTD.

1318 Blanshard 385-2481

6 BEDRMS—2½ BATHS OVER 1-3rd ACRE SEA and MOUNTAIN VIEWS IMMEDIATE OCCUPANCY

Of meticulous construction, this spacious bi-level residence offers the utmost to comfortable living and gracious entertaining. Quality W-W carpeting gives all the rooms a luxurious start. Comprises cathedral entry, 17.3x13.2 L.R. with FP, separate 11x10 Dining Rm, large kitchen with dining space and bit-in dishwasher, 3 roomy main floor BR's, 4 pce vanity bath and 3 pce bath ensuite. The lower level offers 3 more bedrms, 2 pce bath, separate laundry room (appliances included), mud room and tremendous Family Room with wet bar and floor to ceiling FP. Situated just 10 miles from City Centre on a large lot surrounded by a 5'6" high fence. Cement patio, sundeck and carport. MLS 16101

PRICE $79,500

ED JUPP or SID CUSTANCE

385-2481

REAL ESTATE SERVICE COAST TO COAST AND U.S.A.

FOR SALE BY BUILDER SAVE $1,600

This 3 bedroom 2 up—1 down home is located at 3290 Maplewood and Cook. Open House daily from 2-4 p.m. Sat. and Sun. 1-5 p.m. This home featured includes custom-built walnut cabinets, large kitchen, dining and bdrms., 4-pce. main bath and 2 piece ensuite. This beautifully located home was $65,500 but at $63,900 it become the best buy in the Victoria area. Act now for it will not last. For further information call W. Braun Construction Ltd. 477-8584 anytime.

B.C. LAND AND INSURANCE AGENCY LTD.

ESQUIMALT Drive By — $56,000 640 Constance

Please do not disturb owners. Large (10,200 sq. ft.) M3 zoned lot. Excellent holding property with adequate 2 bedroom family home. Exclusive.

CHUMMY CRABBE

388-5555—479-7998

HEART OF OAK BAY BD OWNER

3 bedroom, living room with fireplace, small separate dining room, hardwood floors throughout. Finished den-bedroom with cedar lined closet and separate entrance in basement. Walk to three shopping areas, beach, recreation centre, Willows and Oak Bay High Schools. Appliances, drapes, extras included. $65,000 firm, will consider 14 month lease with option to purchase at $70,000. No agents please. For appointment please call 598-6107.

Island Homes Ltd.

2504 DOUGLAS

386-7545

GORDON HEAD

WATER VIEWS AND BEACH ACCESS

Close to UVic, brand new home on approx 1-3 acre, also close to primary school. 8 lavish rooms plus double garage with elect door. 2 floor-to-ceiling fireplaces, 2 4-pce. baths, laundry rm, sep entrance to studio 14x24. SAUNA and SWIMMING POOL may be possible. $135,000. (Ready for occupancy.) Call Wess Dickie at Dickie Agencies Ltd. 919 Fort St. 382-4312 or eves. 477-4662.

Byron Price and Associates Ltd.

804 BROUGHTON ST. 385-2458

$42,000. Full Price

Handy to town. Near bus and shopping centre. Full basement. Modernized kitchen. Estate sale. Must be sold. Don Bacon 385-2458.

OPEN SAT.-SUN. 1-3 P.M.

Corner of Mt. Wells and Humpback at Goldstream. Be the first to view this brand new home with some touch of character. 1300 sq. ft. full basement home which features double garage, large sundeck, unique floor-to-ceiling old brick fireplace, private balcony off master bedroom, etc. Call builder at 478-2430.

SHAWNIGAN LAKE, NEWLY DEcorated, furnished, with adjoining lot, and large garden, two bedrooms and could be three, corner Shawnigan Mill Bay Rd. and Wallbank Rd. two blocks from Village centre, lot for sale signs on it, and house for sale, $55,000, this price includes extra serviced adjoining lot. Phone Gordon, 112-743-2911.

LAKE HILL $44,900

Two-bedroom part basement stucco home, situated on a very large lot backing onto a quiet park. Recent renovations inside and out, fireplace, modern large kitchen, all updated services. Assumable 10% mortgage. Immediate possession. 1195 Palmer Rd. 382-2396.

OPEN HOUSE

1809 Chimo Pl. off Fairburn, off Gordon Head Rd. 1215 sq. ft. Tudor style home. 8,235 sq. ft. lot. Finished with care. Saturday and Sunday, 2-4. Asking $65,900. Phone 658-8562.

BRENTWOOD BAY AREA

Privacy, 2 carports, extra parking, almost ½ acre, natural landscaping complement this charming 14 year old, 2 or 3 bedroom, 2 bath home. Two fireplaces, family room, etc. Owner asking about $72,500. 652-3733.

OAK BAY — UPLANDS

Good looking, well planned nine rooms; four or five bedrooms, den, family room, triple plumbing (one ensuite), two fireplaces, basement, patio, double garage, modern, secluded. $115,000. Just call Fred Marconi for further information. ML 15402.

MARCONI REALTY 386-3941

TRIANGLE MOUNTAIN DISTRICT in Colwood. Two year home on .6 acre, first floor 3 bedroom, with fireplace, 1½ bathrooms, balcony. Main floor 1 bedroom bathroom, fireplace, is rented out for $200 a month. Basement for storage. Asking $69,500. 478-1206.

PRIVATE SALE — GORGE area — close to arena, schools and shopping, 3 bedrooms, 1½ baths, $47,900. Call Marion Webb 388-7891 days or 384-0815 evenings and weekends.

OAK BAY

Willows Beach area, spacious 3-bedroom character home, completely updated, close to all amenities. $69,900. 479-2990.

SOUTH OAK BAY TUDOR, BY owner. Character home, living room with marble fireplace, 3 bedrooms, dining room, modern kitchen, leaded windows, fenced yard, fruit trees, large garden with privacy. No agents. $70,000. 592-1391.

FOR SALE BY OWNER, 8 YEARS old, 4-bedroom house, large living room, full basement, close to schools and shopping centres. Viewing after 5 p.m. Monday-Friday. Firm price $39,500. 10139 Resthaven Drive Sidney.

N. OAK BAY EXECUTIVE HOME, five bedrooms three baths. $110,000. Mr. Shaver 386-7721. Investors Syndicate Rity.

FAIRFIELD — BY OWNER large character home, 1311 Franklin St. $87,000. 382-7385.

250 HOUSES FOR SALE

FRESH NEW LISTING FIRST TIME ON MARKET

North Saanich FAMILY RESIDENCE FULL PRICE $275,000 ML 16154

With over 9 acres of seaview land this five year old architect-designed Chalet type house provides the very best accommodation for a family to live on the Saanich Peninsula. It has been designed for ease of maintenance together with true spaciousness throughout its 4323 sq. ft. of finished floor space and it includes an indoor swimming pool.

On the main floor there is a reception hall, a huge living room with feature fireplace and thermopane windows, a large dining room, a superb kitchen adjoining an enormous family room, a laundry room of unusual spaciousness and there is a walk-in storage room. There is a swimming pool and sauna next to the family room, the pool itself is 30'x15' with highboard and slide. Also on this level are two 2-piece washrooms.

The upper level has four bedrooms all of good size dimensions and there are two full bathrooms (one is en suite with the master bedroom and dressing room).

The full high ceilinged lower level has a double drive-in garage and storage facilities but otherwise awaits your development (it has a chimney flue for a future open fireplace).

There are so many other special features included in this fine home that really it is difficult to list them all (though perhaps special mention should be made of the wall to wall carpeting in the living room, dining room, staircase, bedrooms and upper hallway) also, the fact that it has 3 heat zone controls and the pool is heated by a separate system.

All in all this is an outstanding country property with useful acreage and it is well worth your inspection. For your appointment to view please call Harold Groos 385-9765.

Charman Pacific Realty 385-9765

HOMES UNDER CONSTRUCTION

CRAIGDARROCH CASTLE

Right behind the castle, a home of distinction. We have the plans for a superb home. Beautiful treed lot and prestige builder. Call us to view plans and lot but don't delay on this one

ELNIDO CRESCENT

Treed lot. Lovely home 3 beds, 1½ baths, full basement, 2 fireplaces. To view this lovely home, please call.

TEN MILE POINT

The ultimate home that has everything. Now under construction. Please call us for information on the above houses.

595-5171 LESLIE BOHER

388-6275 (Pgr. 729)

TERRY SMOLLETT

595-5171 656-5882 (Mobile JL3-8876)

Canada Trust

Douglas Realty Ltd.

12 CENTENNIAL SQ. 385-8784

½ ACRE LOT $55,000

Immaculate home in quiet secluded area. Attractive living-dining room, large cabinet kitchen with eating area, 2 bedrooms on main floor, 2 bedrooms plus room for further development in full cement basement. Beautifully landscaped lot. Located in Colwood close to all amenities. To view call:

ANNA CHANDLER

384-6939 385-8784

FOR SALE BY BUILDER IN area of Cedar Hill Golf Course, almost 1,600 square feet of luxury west coast living. The outside finished in cedar; inside a curved staircase leads to delightful living room with old brick fireplace, large dining room, spacious kitchen and family room, all with warm cedar ceiling. Large master bedroom with dressing room and 3 piece bath. 3 bedrooms up and 2 roughed in on lower level. Open to offers on asking price of 386,500. For further information call 386-6914.

BY OWNER — SIDNEY

4-year-old family home on lovely corner lot. Tall trees and fenced back yard make a park-like setting. 3-Bedrooms on main floor with 4th bedroom and family room completed in basement. Costly white brick fireplace and wall-to-wall in L-shaped living room, dining room. Very attractive cupboards in family kitchen with dishwasher. Sundeck in back, carport. Near schools and park. Asking $62,900. 656-1456.

Investors

SYNDICATE REALTY LIMITED

620 BROUGHTON 386-7721

BE SMART

Don't let outside appearances fool you. Get this fully updated 4-bedroom, storey and one-half and bargaig beauty at 3805 Quadra. For bargain price of $59,900. Full basement included. Replacement cost at today's prices, $77,500. Call 386-2673, arrange your own confirmation.

YOUR OPPORTUNITY

To purchase three bedroom no-step bungalow located near Gorge Waterway. Enhanced by 150' wide lot — subdivision possibilities! Priced to sell at $49,900. YOUR condominium suite considered as trade. For RESULTS please call:

RATHER Realty Ltd. 384-0212

SEE THIS ONE FIRST

Beautiful executive type new home on High Tattersall lot. 3-bedroom, stone fireplace, dishwasher, miles of sundeck, no care cedar siding, full basement. For sale by builder. $95,000. Open house Saturday 2-4 or phone 384-8391 for appointment.

BY BUILDER, 3 BEDROOM homes with ensuite and double carport, electric heat. 4359 Torquay Avenue, 1702 San Juan. Open to view, Saturday and Sunday 1-4. Weekdays 9-3:30. Phone 383-1569.

TOD-HACKETT CONSTRUCTION LTD.

Days 384-1101 Nights 479-6416

253 COUNTRY HOMES AND PROPERTIES

SINCE 1887 Pemberton Holmes Ltd.

1000 GOVERNMENT ST

A. 10 ACRES, ORCHARD, RICH RICH FARMLAND. ONLY $7,000 down payment required. This is excellent Metchosin bottom land; some good timber too. Asking $69,500 end payment. A very good chance to start your own small farm, market garden or mini ranch. MLS 14208.

B. 10 GLORIOUS ACRES. Firs, oaks, arbutus and unsurpassed sea and mountain views. Main water and hydro. Charming glades, fairly level, some pasture. Ideal spot to plan your new home on this country estate. Firm price of $69,900. Terms. MLS 15682.

DESMOND HOLMES LTD. 384-8124 or 478-1227

PEMBERTON HOLMES LTD

1000 Government St.

A. E. LePAGE WESTERN LTD. REALTOR

1395 Hillside

COBBLE HILL PROPERTIES

2.21 ACRES, $20,000. Campbell Road nicely treed property in beautiful new sub-division.

1.85 ACRES — $19,500 CAMPBELL ROAD

Lovely 1576 sq. ft. home. 3 bedrms., nice LR and DR, 2 baths. Cedar finished shake roof. Large sundeck, with southern exposure. Complete privacy. Asking $72,900.

BEAUTIFUL DOUGLAS HILL IN COBBLE HILL

Located off Cowichan Bay Rd. ½ mile from Hywy., (6 miles south of Duncan). Lovely 3 bed, bungalow, sunken L.R. with F.P. Nice DR and kitchen, large laundry room. Large lot with nice views. A. E. LePage Western Ltd. 386-6331, Eric Frazer, Res. Douglas Hill. Ph. 743-9155 collect to view anytime.

Western HOMES Ltd.

2.11 ACRES METCHOSIN 2 BEDROOMS $64,000.00

Here is a comfortable 2 bedroom family home with large family kitchen, large dining room, living room with heatilator fireplace and a full basement, ready for developing. Drive-in garage, single carport, and a sundeck off the living room complete the property. 2.11 acres are lightly treed, affording privacy, quiet, but still room for a horse or two. (NEW MLS). Phone now for appointment to view:

Neil R. MacDonald 386-3494 (24 hrs.)

HALF ACRE $69,000 Central Saanich

Very appealing 2 BDRM, BUNGALOW with FULL BSMT. 3RD BDRM and DEN down with AMPLE STORAGE. The KITCHEN is any woman's dream, bright and cheery WITH LOTS OF CUPBOARDS. 30x26 FT. GARAGE with WORKSHOP. Greenhouse. Fruit trees to please everyone. VALLEY VIEWS. MLS 15779. Call:

MAY or BOB HAMILTON

386-2911 or 656-4692

anytime for further details or viewing.

Homefinders, Wall and Redekop

ROYAL OAK

Kids want a horse? You want a luxury home close to the city? See this 3 or 4 bedroom home designed for family living. Exceptionally well built with all modern conveniences including 3 bath facilities, den, separate dining room, bright, spacious kitchen with eating area. On 5 fertile acres with 2 stall barn, riding ring, orchard, valley view to Olympics beyond. Trade your present home on this hobby farmer's delight. Asking $144,500. ML 15566.

658-5794 BILL REMPLE 477-1841

BLOCK BROS. REALTY LTD.

$29,500 1 BEDROOM

Here's a small house at a small price that's newly decorated and carpeted. Located one mile from Sooke centre on a large corner lot with lots of room for expansion and gardening. Bus stops at your door. See it this weekend as it won't last. Call Bill Kozak, 386-6164, res. 642-3404. Castle Properties Ltd.

SIDNEY REALTY LTD.

Real Estate — Insurance

Serving the Saanich Peninsula

656-3928

SAANICH PENINSULA PROPERTIES

For all real estate requirements.

Box 1235, Sidney, B.C. 656-4000

GORDON HULME LTD.

SIDNEY-SAANICH PENINSULA

656-1154 2444 Beacon Ave.

256 WATERFRONT PROPERTIES

Double Waterfront WITH Moorage

An exclusive TOWNHOUSE DEVELOPMENT with a SEA VIEW front and back. Finally an area with ALL THE ADVANTAGES of your own PERSONAL MOORAGE and PRIVACY without the annoyance of traffic or noisy pets. TOTALLY SECLUDED, BEAUTIFULLY TREED and we can even help with lower than usual interest in our EXCLUSIVE FINANCING TERMS. At a realistic price of $94,950. Please call:

RUTH or STEVE SALAGA

386-2911 or 479-5632

Homefinders, Wall and Redekop

SHERINGHAM POINT RD. 9½ ACRES

Located approx. 15 miles beyond Sooke. 440 ft. of waterfront overlooking the Straits and Olympics Mtns. Perfect treed seclusion with spring water. Asking $65,000. Call me anytime. Bill Kozak 386-6164, res. 642-3404. Castle Properties Ltd.

SHAWNIGAN LAKEFRONT

2½ Ac. (APP) West Arm. Treed parklike prop., with gentle slope to lake. Perc tested and ready to go. For duplex or single family dwelling. These parcels are very scarce. See sign on West Rd. Near Renfrew Rd.

PRICE $34,500

S. W. ANDERSON LTD.

384-4833 Res. 385-0279

WATERFRONT

2 exceptional homes. See our advertisement under column 290 Canada Trust.

THE ZIEGLERS

595-5171 592-1768

Canada Trust

WATERFRONT — 3.000 FT. appr: with two beaches and 40 acres. Subdividable, south SSI. Price $135,000. Call 592-3920 or 386-6552. F. C. Hully, Real Estate, 620 View.

PRIVATE SALE

8 seaview ½-acre lots, Crofton and Maple Bay. Priced from $12,000. To $20,000. Phone evenings 746-5297.

CHOICE OAK BAY LOCATION, waterfront, one bedroom co-operative suite. Price $38,000. Phone 592-3920 or 386-6552. F. C. Hully, Real Estate, 620 View.

BY OWNER, 3-BEDROOM TOWN house, 1½ baths, completely redecorated thoroughout, hot water heat, swimming pool, close to schools and shopping. $36,500. 385-5513.

256 WATERFRONT PROPERTIES

FARMER Investments & Realty Ltd.

825 BAY ST. 382-2134

NEAR SIDNEY $99,500

Another Beauty — lovely 14 year old bungalow with approx. 2,600 sq. ft. of living area. Sweeping seaview from the living room, dining room and kitchen. 2 bedrooms on the main, plus a very large guest room, den or family room upstairs. Finished basement with large fireplaced rec. room, laundry room and 3 pce bath. A spotless and well cared for home, on a nicely landscaped lot with seawall and small boathouse, and only steps to a fine sandy beach.

GERRIE HUTTON

382-2134 or 386-3927 (Res.

Century 21 REAL ESTATE

J. D. BOSDET LTD.

120 - 727 JOHNSON 386-3128

VIEW — VIEW WATER AND ISLANDS

See our View — View ad under Section 250. Call: Joe Blodgett — 656-5653.

A. E. LePAGE WESTERN LTD. REALTOR

1395 Hillside

BEAUTIFUL MAPLE BAY COSY WATERFRONT HOME 1.76 ACRES

Breathtaking water and mountain views, 3 beds., large LR and DR with fireplace. Large sun deck overlooking swimming pool. 40 tree orchard. Complete seclusion. Asking $125,000. A. E. LePage Ltd., 386-6331, Eric Frazer 743-9155 Cobble Hill collect for viewing anytime.

YELLOW POINT AREA ONE ACRE PLUS

We are fortunate in offering for sale and for the first time waterfront property that just isn't available anymore. From the private road to barred gate you enter your own Shangri-la. Tremendous views await you looking out over the Islands and the sea lanes and from its own private beach. Full price $65,000. To view phone:

RON SEDGER

477-0191 479-3673

P.S. Oh yes, I forgot to mention that the property has a 5-room home with ¾ basement, automatic heat, municipal water, 4-Pce. bath, wall-to-wall carpeting in living room and lots of oysters, clams, etc.

Royal Trust Real Estate Dept.

— SEAFRONT —

—157 feet overlooking SOOKE HARBOUR.
—Area: 1.58 acres.
—Built in 1947.
—3-bedroom home.
—Large LR with F.P. and excellent view.
—For complete information call ALLAN A. CHAUVIN at 386-2437 anytime.
—PRICE $85,000.

PACIFIC STRATA REALTY LTD.

BY OWNER WATERFRONT, 4-bedroom, plus self-contained 1 bedroom mother-in-law suite and partial basement. Cordova Bay Rd. Unobstructed view. Walk out back door onto sand. $110,000. Phone 658-5949.

258 CONDOMINIUMS and TOWNHOUSES

BEACON HILL PARK DISTRICT CONCRETE, STEEL and BRICK CONSTRUCTION ASKING PRICE $63,800

Marvellous view of the ocean and mountains, 5th floor, 1320 sq ft. Featuring 2 bedrooms, 8 bathrooms, fully equipped w-w throughout. A must to see if its gracious living you're looking for. Trades will be considered. MLS. MR. PAT SNOW 592-3931 or ISLAND HOMES LTD. 386-7545.

BROWN BROS. on LANSHARD

"People Helping People"

SEA VIEW

IMMACULATE AND TASTEFULLY DECORATED ONE-BEDROOM CONDOMINIUM, SPACIOUS, WITH NICE CARPETING, COLORED APPLIANCES, SOME SEA VIEW WITH WESTERN EXPOSURE. CLOSE TO ALL AMENITIES AND DALLAS ROAD. PRICED AT $27,900.

REG SCHUMAKER

385-8771 (ANYTIME)

RESIDENCE 598-2303

SECLUSION IN FAIRFIELD

Down Faircliff Lane—Colorful two-bedroom condominium suite located in swish Faircliff Manor. Wide suite entry and spacious open plan. Excellent building amenities and superb lawns and picnic areas for summer time enjoyment. Building maintenance program is second to none and worthy of consideration even by those people who own suites in other buildings. Covered parking and extra storage. Be quick at $48,500. Call SIMON FLETT anytime 595-5171 or res. 592-7451. MLS 15738.

Canada Trust

Colony Park Manor

Delightful one bedroom condominium suite tastefully decorated and in shining condition. Views over the front garden. Ideally situated between Mr. Tolmie and Cedar Hill, assuring warmer climate conditions. Speaking of warmth — no heat bills to pay! Best suited for single lady or gentleman. Indoor heated swimming pool, swirlpool, games and hobby rooms. $34,000. Call SIMON FLETT anytime 595-5171 or res. 592-7451. The Canada Trust Co.

BICKERTON COURT $59,900

1. Estate sale—immediate possession, 2 BRs, large enclosed and heated swimming pool, solarium, games room. This is truly one of Victorias finest residential buildings.

FRED MOLYNEAUX

386-2111 658-5429

MONTREAL TRUST CO.

SACRIFICE

Bachelor condominiums in Rockland. Loft with seaview, low monthly assessment plus a low $4000 down payment. Must sell 388-9626 after 5 p.m.

258 CONDOMINIUMS and TOWNHOUSES

TWENTY CONDOMINIUMS AT EVERGREEN HILL

1188 YATES STREET

Open to view 1 p.m.-4:30 p.m. every afternoon except Sunday.

QUALITY CONSTRUCTION and DESIGN on a DOWNTOWN LOCATION

All residences are two bedrooms, two bathroom and are priced from $39,900 to $47,000. Financing is available. Don't buy till you have seen these. For viewing or information anytime call:

REALSPAN PROPERTIES LTD.

388-6454

J. F. Colwell 592-9828 R. I. Murphy 592-7250

B. Crothers 652-2553

LORD SELKIRK

PREMIUM OPPORTUNITY

Victoria's premium condominium project. Two choice suites available. Both offer in-suite laundry room, same floor storage room, sauna, whirlpool, recreation room, hobby shop, covered parking, covered breezeway and balconies. Quiet adult oriented brick building situated in a choice area of the Gorge, close to all conveniences.

1— $43,750. Large 2-bedroom suite (over 1060 sq. ft.) includes five quality appliances. Choice wall to wall broadloom throughout, exclusive lighting fixtures. Unusually attractive financing available. Qualifies for $5000 B.C. 2nd mortgage.

2— $45,900 Super large 2-bedroom ground floor suite (over 1250 sq. ft.) featuring 1½ baths plus sewing room or extra large walk-in closets. Quality appliances including self-cleaning oven, choice drapes, broadloom, lighting fixtures, professionally decorated throughout.

JIM COWLEY — 656-3675

BAYSHORE REALTY LTD.

388-6424

ROYAL WOODS

1005-1009 McKenzie (By Quadra)

—heated indoor pool with sauna, whirl pool, exercise room and changing rooms.
—Two deluxe recreation lounges
—Tudor motif reading room
—Hobby room, workshop
—Championship-size billiard table
—Tennis court

OPEN HOUSE DAILY 10 a.m.-4 p.m. (Except Sunday)

Call 479-8886 or 479-1113

Park Pacific Investments Ltd.

383-4124 anytime

ELEGANT!

Is the word for this lovely apartment situated on fourth floor of "The Savoy." Spacious Living-Dining room area, Den and twin-size bedroom. Compact Kitchen includes stove, fridge and dishwasher. 4-pce. bathroom, hot water heat, underground parking. An exclusive listing realistically priced at $52,000. 385-3411 (Office) B. F. Gorely, 598-4239 (Res.)

Ker and Stephenson Ltd.

Century 21 REAL ESTATE

J. D. BOSDET LTD.

120 - 727 JOHNSON 386-3128

FAMILY LIVING, $51,900

Over 1500 sq. ft., 1½ bathrooms, private patio, garden area, 3 BR, well maintained. MLS 15525.

Call: Alice Moore — 592-4529.

JACK MEARS OAK BAY REALTY LTD.

SUNNY SUITE

Best bargain in town. $23,000. Hillside-Quadra. 1 BR Condominium, newly decorated, new drapes, new wall-to-wall. Appliances. Balcony, Thermopane windows. Immediate possession. To view call FRED MORGAN at 598-3321.

BRAND NEW AVAILABLE WITH LOW DOWN PAYMENT

2 Deluxe 2 bedroom condominiums, 1½ baths kitchen with large eating area, in line dining room with spacious living room. This building is located on a quiet no-through street close to full recreation facilities and transportation. Excellent terms available. Good value at $40,300 and $41,900.

RICK KINNIS 477-9394

WESTMONT REALTY

920 HILLSIDE

386-6796

TWO-BEDROOM

with ensuite plumbing, three appliances, garburator, over 1100 sq. ft. Underground parking all in a quiet adult building close to downtown. We have bridge financing or will take trades.

TERRY SMOLLETT

595-5171

656-5882 (Mobile JL3-8876)

LES BOHER

595-5171

595-5171

598-1665 (388-5275 Pager 729)

Canada Trust

$40,900

Quality 2-BR condominium, close to town, low monthly maintenance of $26.07 plus $10 extra for covered parking per month. Bldg. offers such amenities as sauna, whirlpool, workshop, coin laundry, recreation room, sun roof. Lovely city and water views. A BEST BUY!

GAIL JENKINS, 478-5561, 478-6458

BLOCK BROS. REALTY LTD.

ONE BEDRM AND

over 1,000 sq. ft. in this quality built two bedroom suite close to downtown. Underground parking, pool room and three appliances with garburator. $49,000. Ask about our bridge financing.

TERRY SMOLLETT

595-5171 656-5881 (Mobile JL3-8876)

LES BOHER

595-5171 598-1665

Canada Trust (Pager 729-388-6275)

$23,300

Very large immaculate bachelor suite for sale, top floor, many extras. Worth seeing. 383-2888 or 385-7465. No agents.

258 CONDOMINIUMS and TOWNHOUSES

WALTHAM HOUSE

1101 HILDA ST.

Bright, spacious 2-bdrm condominium suites. Ideal location close to all amenities. From $42,500.

Open to View Mon.-Sat. 1:30-4:30

CLARENCE HOUSE

139 CLARENCE ST.

1 ONLY

Deluxe 1250 sq. ft. 2-bedroom suite, unsurpassed views, indoor swimming pool. Priced at $72,000.

Open to View Mon.-Sat. 1:30-4:30

THE

EAST PARK

258 CONDOMINIUMS and TOWNHOUSES

MAGNIFICENT OCEAN FRONT of unique scenic grandeur. Only $200 per front foot plus buildings. Owner, 642-3114.

263 GARAGES FOR SALE, RENT OR WANTED

AUTOMOTIVE AND BOAT storage, month to month, $30. Heated indoors. 382-5522.

265 HOUSES WANTED TO BUY

KEYS TO PURCHASERS (OF YOUR HOME)
KEY NO. 1—Requires starter home for young couple. Home should have 2 or 3 bedrooms and preferably a basement and priced in the middle thirties.
KEY NO. 2—Requires 2 or 3 bedroom home in Fairfield or Oak Bay area in the price range of $45,000 to $62,000.
KEY NO. 3—Requires large home or small building suitable for offices.
KEY to the above is "Victoria's KEY Realtor"
595-5171 TOM McCLUSKEY 386-7320
Canada Trust

A. E. LePAGE
WESTERN LTD. · REALTOR
1395 HILLSIDE

WANTED OLDER HOME
For a large family moving to Victoria May 1st. Maximum price not over $90,000. Some character would be a great asset. Any reasonable area. Call Len LeDoux, 386-6331 or 382-9552.

WANTED — 5x5 duplex, good area, close to town.
WANTED — Strata titled duplex, in good area.
WANTED — Waterfront, modern home, Cordova Bay area, 3-4 bedrooms, up to $150,000.
WANTED — 2-5 acres suitable for horses with character home. Up to $120,000.
If your property is for sale or you are thinking of selling, please call:
TONY BROGAN
595-5171 388-6275 (Pager 2471)
Canada Trust

SERIOUS BUYER
Looking for older house with character. Stained glass, beamed ceilings, old panelling, fireplaces. Fairfield preferred, but will consider any district. If you have such a house and are thinking of selling please call:
Jo Lennox — 478-2563
Marilyn Moore — 478-2482
Office — 386-2911
Homefinders, Wall and Redekop

LANGFORD
This young couple is moving over from Vancouver during April and requires a 2 bedroom full basement home or a 3-bedroom one-level home. Must be located in Langford. Price range: $45,000. Please call Bob Kohlruss, 598-7689. Castle Properties Ltd. 386-6164.

WANTED FOR RETIRED
older home on ½ acre or more. Cobble Hill or Duncan area. Please call TED CHARTRES, 366-2955 or 385-5508. Century 21, Mayfair Realty.

MUST BE JAMES BAY OR VIC WEST
Small family requires 2 or 3-bedroom home preferably with a basement. Will consider anything up to $50,000. Call Chris Greig at Castle Properties, 386-6164 or 479-7995.

RETIRED SERVICEMAN
desires home within 15 min. of town. 3 bdrms., full basement in $65,000. price range. GERRY FINNIGAN 383-4739 Lansdowne Properties Ltd. 592-2431.

CASH FOR YOUR HOME
Investor will pay spot cash for any home, any area, up to $45,000. Call GLENN NICHOLLS, 592-2431 or 598-7689 (24 hrs.) Lansdowne Properties Ltd.

WE WILL BUY YOUR HOUSE
for cash if it is suitable for rental. Please contract the Sales Supervisor of Homefinders, Wall and Redekop
386-2911

RETIRED EXECUTIVE
Needs quality 3-bedroom home. Good residential location in Saanich Pen. All cash to vendor $75,000. Call HEIDE WHITE 388-6231, 652-1828. CENTURY 21, ISLAND PACIFIC REALTY

WANTS FAIRFIELD
Retired couple require 2 bedroom home up to $65,000 Cash. MUST BE IN GOOD CONDITION. Call Chris Greig at Castle Properties Ltd. 386-6164 or 479-7995.

TORONTO COUPLE
Want to relocate in Victoria area. They need a 2 or 3 bedroom home in any reasonable area. Call Bob Kohlruss at Castle Properties Ltd. 386-6164 or evnenings at 598-7689.

CASH BUYERS
For 2- or 3-bedroom home with basement preferred. Two purchasers want newer homes close in. Phone VICTOR WONG, 385-2458, Byron Price and Associates Ltd.

URGENT
Side-by-side duplex in good area. Wanted immediately. Cash. Irene Dalziel 386-6164 or 477-6380. Castle Properties Ltd.

HILLSIDE AREA
Client needs two-bedroom home on quiet street. Up to $50,000. For reliable service call HEIDE WHITE 388-6231 or 652-1828. CENTURY 21, Island Pacific Realty.

WANTED: 2-3 BDRM HOUSE with 2nd bathrm in basement, any good area, up to $55,000. Call IRMGARD or HELEN at 388-6231 or 658-5760, 386-6677. CENTURY 21, Island Pacific Realty Ltd.

WILL PAY CASH!
Need as soon as possible; older home needing repair, anywhere on Vancouver Island. Leave phone number with answering machine. Phone 652-1562 anytime.

WANTED A 5-5 DUPLEX. GOOD location, good condition. Prefer 2 bedrooms with Bsmt. Call MR. SIMONS, 386-6762. PENTHOUSE REALTY LTD.

268 LISTINGS WANTED

TOM McCLUSKEY'S KEYS TO SELLING YOUR HOME
KEY 1 — Have your home priced right for today's market.
KEY 2 — Arrange to use the equity in your home for your next purchase and with no interest charges.
KEY 3 — Avoid losing a sale because your purchasers' home has not sold.
KEY 4 — For further information call Tom McCluskey at:
595-5171 Canada Trust 386-7320

SHAWNIGAN REALTY LTD.
Shawnigan Lake 743-5311
LIST YOUR SHAWNIGAN, COBBLE HILL OR MILL BAY PROPERTY with
743-5311 JOHN ETTEMA 743-2607
743-5331 MARIE MALBON 743-5145
Call Collect Anytime

271 LOTS FOR SALE

3+ ACRE FULLY SERVICED LOT in Shawnigan beach estate. Cleared, ready for building in a lovely treed setting. Includes 1 year free club membership. $16,000. 388-6592.

FAIRFIELD
Prime 50x116 average building lot on Linden Ave. ½-block from beach. $35,000 includes custom plans for luxury home. 383-6372.

CHOICE 2 ACRE LOT 898 KLAHANIE Dr. Metchosin offers. 478-3398.

271 LOTS FOR SALE

KNOWLES REALTY LTD.

Gordon Head
$31,500.00
Serviced Building Lot — New subdivision, Mount Douglas area, easy terms available. More details call:
Greta Hofmeister
384-8101 592-6372

Spectacular View
Unique lot overlooking city, ocean and Olympic mountains. Seven miles from city centre. Price $32,500. (MLS)
KELLY DICKSON DICK BATEY
477-1683 592-4607

Norm Ross ASSOCIATES LTD.
440-1070 DOUGLAS 382-6151

Houlihan Place
Large, treed, fully serviced building lots in high, Eastern Gordon Head with sweeping sea views. A beautiful area for the superior home and ideally located for the family. A limited number available in this stage. Your inquiries are welcome.
CONTACT AGENT
STEVE MOONEY
385-7761 24 hrs. 477-4197 Res.
D. F. HANLEY AGENCIES LTD.

2 LOTS
Metchosin 2.44 acres, $23,000. MLS 15119 and Ardmore .9 acre with drilled well, $39,900. MLS 15743.
THE ZIEGLERS
595-5171 592-1768
Canada Trust

SHAWNIGAN LAKE
Treed-quiet-town water — paved roads — perc. tested. 4 blocks to Lake, store, post office, laundry, schools, etc. Reasonable terms, discount if more than one taken by anyone. Go to Shawnigan Mill Bay Rd. turn west 3 miles to Wallbank Rd. (White house has "lots for sale" sign on it) turn 1 block to Wilmot Ave. and left again to LaGorda Pl. Phone Gordon 112-743-2911.
Shawnigan Enterprises

LOT FOR SALE
50x120 lot with services now being installed. Close in. $24,500 cash. Call GEORGE WALL, 386-2955 or 477-0548. Century 21, Mayfair Realty.

DUNCAN—SOMENOS RD. AREA
SERVICED BUILDING LOTS
$14,500 - $2,500 DOWN
Please call Rick Hawkes at Victoria Mortgage Corp. Ltd. 384-7128 or Res. 477-0529 (collect) agent inquiries welcomed.

WATERFRONT
East Sooke, 1.77 acres well treed. $34,000 or large waterview lot Central Saanich $30,000. Call LYNN HOLMES 477-5615 or B. A. REALTY LTD. 385-1431.

FOR SALE BY OWNER ON SALT Spring Island beautiful treed seaview ½ acre lot. On sewer. $15,800. 658-5564.

¾-ACRE LOT, WELL TREED, lake view, $25,000. Shawnigan Lake, owner 112-743-2342.

273 PROPERTY FOR SALE

3.1 ACRES
SOOKE
$5,000 DOWN
Price $20,900, bordering on year round trout stream. Balance of $15,900 at 12 per cent, $159 per month. This one won't last!
595-5171 BOB GARSIDE
The Canada Trust Co.

SHAWNIGAN LAKEFRONT
2½ Ac. (APP) West Arm: Treed parklike prop. with gentle slope to lake. Perc tested and ready to go. For duplex or single family dwelling. These parcels are very scarce. See sign on West Rd. near Renfrew Rd.
PRICE $34,500.
S. W. ANDERSON LTD.
384-4833 Res. 385-0279

BEAUTIFUL ACREAGE
Situated at Sherringham Point. Ten and thirteen acre parcels. Excellent building site with WATER VIEWS. The owner is anxious, so TRY YOUR OFFER. Asking $35,000 for each. Call PETER BARDON 592-2431 Lansdowne Properties.

MOVE AND RENOVATE NOW! BUILD ON RESIDUAL LOT
11,500 sq. ft. triangular lot approval to subdivide obtained, existing house to be moved to clear new lot lines. All ready to go. $55,000.
386-7771 P. Mason 477-9318
MOODY & MASON REALTY

CAPITAL GAINS
Just listed 100% tax shelter, clean holding property. Ideal for professionals and smart businessmen. Call Mr. A. COHEN 386-7721. Investors Syndicate Realty Ltd.

274 PROPERTY WANTED

DISCREET SALES
Your house can be sold quickly and quietly. "For Sale" sign not necessary. Call me now. Leave your number if I'm out.
JOE PERCIVAL
477-8089 384-8101
KNOWLES REALTY LTD.

ALL CASH
We will pay you cash for one lot or more, suitable for building; or acreage of any size in Victoria area, suitable for development. Phone now, Kasapi Construction, 386-6191.

BUILDER WANT LOTS IN ANY area suitable for single family residence or duplex construction. Call GERRY FINNIGAN 383-4739 or GLENN NICHOLS 598-7689
Lansdowne Properties Ltd.
592-2431

BIG BUYERS ARE WAITING for land anywhere. Consider subdivisions, townhouses, apartments or your offer. Call now! Ammy 592-7733 or 386-7721. Investors Syndicate Realty Ltd.

REQUIRE ONE HOUSE LOT IN Quadra St.-Lakehill area. Must be ready to build on by July 1st. 598-4371.

BUILDING LOT WANTED, COLwood, Metchosin, Langford. Call 592-3101.

280 ACREAGE FOR SALE AND WANTED

THE END OF THE RAINBOW
And beyond can be seen from this beautiful property with its hills and valleys, trees and wildflowers, only the deer for company. Yet easy driving distance from Victoria. For information call MRS. McKEAGE 479-5868 or 388-6231 CENTURY 21, Island Pacific Realty.

FIVE ACRES
Adjoining Cowichan Golf Course and on main highway. Mostly cleared. Asking $59,500. Make an offer. Irene Dalziel, 386-6164 or 477-6380. Castle Properties.

FIVE OR SIX ACRES
Six miles from Duncan. Rolling property with light trees. Ideal for mobile home or hobby farming. Asking $22,900. IRENE DALZIEL, 386-6164 or 477-6380, CASTLE PROPERTIES LTD.

TWO VIEW ACRES
West Coast Rd., 4½ miles past Sooke village. Spectacular views across Strait to Olympics. Water and power available. $27,900. 642-3835 or 385-5741, RONA HIGGS, NANAIMO REALTY (VICTORIA) LTD.

TREES PLUS
1.96 acres property with almost new home and kennel. Suitable for horses, sheep or chickens. To view call Hazel Campbell at Castle Properties, 386-6164 or 592-0632.

280 ACREAGE FOR SALE AND WANTED

Lakehill District
1.77 ACRES
Unique, secluded acreage for the person wanting the privacy of a country estate but without the commuting problems. Design your dream home to take advantage of the natural rocky terrain and enjoy the panoramic views from the high location on the side of Christmas Hill at the top of Nicholson Street. Priced at $75,000. Call Mrs. Neill at 248-6167 or 248-3872 for further information.
Nanaimo Realty Co. Ltd.
Parksville Branch 248-6167

GLEN LAKE AREA
44.5 Acres undeveloped area adjacent to services. Parts have good view. Under existing restrictions could be developed into 4 10-acre lots. This property could prove a valuable investment. Priced to sell at $150,000. Vendors open to offer and terms.
Call: 385-9741 anytime
FRED SUTTON 652-1867
BILL McCARTER 592-3970
BOB GIBSON 658-5153
HENDERSON REALTY LTD.

10 ACRES — HIGHLANDS
Take a look at this well-treed property on cul-de-sac with stream running through property for that secluded homesite in 7-mile circle. Asking $46,000 with terms or what have you to trade.
DAVID BILLINGHAM 598-1177
BAYSHORE REALTY LTD.
388-6424

LAND IS THE BEST INVESTMENT
5 acres close to Elk Lake, rural setting. Fantastic building site $69,500. PETER TER VEER 384-8001 The Royal Trust Co. or 479-1588 (Res.)

FANTED TO LEASE: VACANT building lot or larger property in Capital Region area. Reply Post Office Box 904, Victoria.

5-ACRE LOT. SUITABLE FOR home and cattle with seaview, flat lands, 90% trade in North Saanich. Bids to $100,000. 656-6196.

285 UP-ISLAND PROPERTIES

FOR SALE
34 acre estate located 8 miles south of Duncan.
Beautiful 2,000 square ft. home, finished in rough cedar. Three bedrooms, two bathrooms and powder room. Huge 24x22 ft. living room, flanked on two sides by 7 ft. windows, large cut-stone fireplace accentuated by vaulted ceiling. Cozy den off living room has matching cut-stone fireplace on smaller scale. Big kitchen, dining room and work area. The house is surrounded by a cathedral forest of cedar, arbutus and several varieties of coniferous trees.
The property features a complete cross-country riding course, with jumps, including a 5 acre meadow and duck pond. A 30x15 ft. kennel with individual dog runs is situated near the house.
This paradise is ideally suited to horse and dog fanciers or a family seeking a truly distinctive country home.
May be seen on weekends. $175,000 with easy terms. 291-6780 after 6:00 p.m.

SHAWNIGAN LAKE, NEWLY DEcorated, furnished, with adjoining lot, and large garden, two bedrooms and could be three, corner Shawnigan Mill Bay Rd. and Wallbank Rd. two blocks from Village centre, lot for sale signs on it, and house for sale. $55,000, this price includes extra serviced adjoining lot. Phone Gordon, 112-743-2911.

MILL BAY
$63,500
Quality new home on 0.6 acres. Panoramic seaview with over 1300 sq. ft. of living area. The vendor will look at any reasonable offer. MLS. Call GLENN NICHOLLS or GERRY 592-2431, Lansdowne Properties Ltd. 598-7689, 383-4739.

LAND FOR SALE
CAMPBELL RIVER
2.42 acres of multiple-zoned, fully-serviced land in the heart of prime residential area. Will take 32 townhouses. Phone 287-3831, D. Hathaway.

DUNCAN—SOMENOS RD. AREA
SERVICED BUILDING LOTS
$14,500 — $2,500 DOWN
Please call Rick Hawkes at Victoria Mortgage Corp. Ltd. 384-7128 or Res. 477-0529 (collect) agent inquiries welcomed.

pearson REALTY LTD
BOX 399, PARKSVILLE, B.C.
248-3216 752-6964

BETWEEN MILL BAY AND Shawnigan Lake, 2¼ acres. Trees pasture and stream. Superbly built 3 BR rancher, double garage. $79,500. Lot 19, Briarwood Dr. Phone 112-743-2938.

DENMAN ISLAND CABIN ON ½ acre. Excellent view, soil and water supply. Close to beach access. $23,000. 112-335-2713.

EAGLE REALTY LTD.
Box 1060, Parksville, B.C.
Telephone 248-6191

290 FARMS FOR SALE AND WANTED

4 ACRES
... of farmland in North Saanich with the large two storey Cape Cod home. It features a large living room with fireplace, an enormous, efficient farm type kitchen with eating area, four bedrooms, two bathrooms, den, recreation area, etc. etc. All rooms of very generous size. Recently entirely renovated, including new shake roof. Ideal for horses or market garden. MLS 14668. Asking $144,500.
656-4000 K. DROST 656-2427
SAANICH PENINSULA PROPERTIES LTD., SIDNEY

FARM FOR RENT
20 acres, waterfront, 4 bedroom house, barn, all cleared, all fenced. Experience given preference. Denman Island. $450 per month. 112-731-1657.

293 GULF ISLAND PROPERTIES

DREAM STUFF
A 3-bedroom cottage c 90 ft. of waterfront on Pier's Island — completely furnished to the last detail. Plumbed, all electric heating, city telephone, acorn fireplace, winterized. Only minutes from Swartz Bay but deliciously secluded and with a large peaceful sundeck overlooking a superb view of the sea. Only $55,000 for everything. Make an appointment and I will be delighted to show you by private boat. No triflers, please. J. J. WILLIAMS, 386-2955 or 479-1163. Century 21, Mayfair Realty.

HORNBY
$8,500
Half acre building lot located in semi-developed area. Lot 192 Sandpiper Beach. A nice location for that summer retreat. Bob Kohlruss 598-7689 or Castle Prop. 386-6164. Castle Prop. 386-6164.

SUMMER RETREAT
Almost one acre of beautiful scenic WATERFRONT property on a water sytem and hydro. Situated on Saturna Island. Good ferry system. Asking $23,900. TRY YOUR OFFER. Call Peter Bardon 592-2431, Lansdowne Properties.

SAVARY ISLAND
This is an ideal investment. Invest before summer is here. One lot $4900 2 for $9800. PETER TER VEER 384-8001 The Royal Trust Co. or 479-1588 Res.)

FOR SALE BY OWNER ON SALT Spring Island beautiful treed seaview ½ acre lot. On sewer. $15,800. 658-5564.

HORNBY ISLAND
Furnished cabin on nicely treed ½-acre with small creek. 200 yds. to beach. $17,000. 112-753-8053.

Deaths and funerals

5 DEATHS and FUNERALS

DEMPSEY — At the Memorial Pavilion on March 13th, 1976, Mr. John Arthur Dempsey, aged 76 years. Born in Jack River, New Brunswick and a resident of Victoria for the past 2 years, late residence 742 Violet Ave.; formerly of St. John, New Brunswick. He leaves his wife, Florence, at home; 5 sons; 5 daughter; 36 grandchildren; 1 great grandchild; brother; sister; nieces and nephews. Mr. Dempsey was a veteran of the First and Second World Wars and a member of The Royal Canadian Legion, St. John, New Brunswick.
Prayers will be offered in the Sands Mortuary Limited "Memorial Chapel of Chimes" on Wednesday, March 17th, 1976 at 7:00 p.m. Mass will be celebrated in St. Andrew's Cathedral on Thursday, March 18th, 1976 at 10:00 a.m. Father Maurice Costelloe celebrant.
SANDS — VICTORIA

DUNCAN — Suddenly on March 15, 1976, at Victoria General Hospital, Mr. Lindsay Duncan of 428 Richmond Rd., a resident here since 1968, formerly of Simpsons-Sears Ltd., Regina. He leaves his wife Margaret; nieces and nephews in Eastern Canada and Scotland. He was a member of First United Church and served in the First World War with the Canadian Light Horse.
A private funeral service was held in the FAMILY CHAPEL of McCall Bros. on Wed., March 17 with the Rev. H. Hunter officiating. Flowers gratefully declined. Donations, if desired, may be made to the Heart Fund, 1008 Blanshard St.

FOOTNER — In Victoria on March 14, 1976, Mrs. Nora Edith Footner in her 97th year formerly of 845 Mann Ave. Predeceased by her husband Bertram Chase in August 1972. Beloved mother of Molly Footner, Vernon Footner and Joy Russell; she also leaves seven grandchildren; 12 great-grandchildren and nieces and nephews in England.
Funeral service in McCall Bros. FLORAL CHAPEL, Johnson and Vancouver Stst. on Thursday March 18 at 1:00 p.m. with the Rev. Percy Wills officiating. (Flowers gratefully declined; friends, if desired, may donate to the charity of their choice).

GRAY-OWEN — Donald, in Victoria, B.C., on March 15, 1976; born in Wales, aged 67 years. Survived by his loving wife, Ilean; three sons, Barry, Brian and Keith.
Private Family Service. Padre D. Kendell officiating. Flowers gratefully declined, donations may be made to Queen Alexandra Solarium for Crippled Children. Arrangements by the Memorial Society of B.C. and FIRST MEMORIAL SERVICES LTD.

HINCHLIFFE — In Victoria, B.C., on March 15, 1976, Archdeacon Charles Arthur Hinchliffe, born in Penistone, Yorkshire, England, on June 6, 1901. Arrived from England to Burns Lake, B.C., in 1929. Served in the Diocese of Caledonia from 1929 to 1965, the alst eight years as Archdeacon. He retired to Victoria in 1965. Survived by his wife, Annie Hinchliffe, at home; daughter, June, Mrs. Ken Debruin, Quesnel, B.C.; sons, David, Edmonton, Alberta, Edward, Smithers, B.C., Peter Kispiox Valley, B.C. and James, Terrace, B.C; 10 grandchildren; 2 great grandchildren and his brother, Bert Hinchliffe, Penistone, Yorkshire, England.
Service in St. John's Anglican Church on Thursday, March 18, 1976, at 2:00 p.m. Rev. Canon Grahame B. Baker and Rev. Trefor Williams officiating. Cremation. Flowers gratefully declined. Those so desiring may contribute to the Hinchliffe Fund, c-o St. Matthew's Church, Terrace, B.C. Arrangements by the Sands Mortuary Limited.
SANDS—VICTORIA

JOHNSTON — In Victoria General Hospital, on March 15, 1976, after a short illness, Miss Ann Isabella Johnston, aged 85 years; born in Ellon, Aberdeenshire, Scotland, a long-time resident of Los Angeles and Pasadena, California. She resided with her sister, Mrs. Mary Sutherland at 1370 Pandora Avenue, Victoria, B.C. for the past 10 years. Survived by her sisters, Mary, in Victoria, B.C., Alice and Nel in Sheffield, England; brother, Alexander, in Ellon, Scotland; and cousin, Isobel, in Los Angeles, California; numerous nieces and nephews in B.C. and Scotland. A member of the Independent Order of Odd Fellows, Emerald Rebekah Lodge No. 17.
Memorial Service will be held on March 18, 1976, at 1:30 p.m., in Emmanuel Baptist Church, 2121 Cedar Hill Crossroads, Rev. N. Archer officiating. Flowers gratefully declined.

NICHOLSON — On March 15, 1976, at the Victoria General Hospital, James Adelard Joseph Nicholson, formerly of Winnipeg, Manitoba. He is survived by his loving parents, Denise and Edward of Winnipeg; brother, Edward; and sister, Giselle; his grandparents, Mr. and Mrs. Neil Nicholson of Winnipeg and Mr. Edelard Dorge.
Mass will be celebrated on Thursday, March 18, 1976, at 10:00 a.m., at St. Joseph's Church, 745 Burnside Road, with The Rev. B. Hanley Celebrant., McCall Bros. Funeral Directors in charge of arrangements.

RANKINE — In Victoria, B.C., on March 16, 1976, Mr. Leroy Stuart Rankine, aged 70 years; born in Fredericton, N.B. and a resident of Victoria since 1941, late residence 669 Admirals road. Predeceased by his twin brother, Sterling. He leaves his wife, Edna, and daughter, Valerie, at home; mother-in-law, Mrs. Lily Hagger, Victoria; sisters, Mrs. James Campbell, Fredericton, Mrs. Emil Brant-Nielsen, Copenhagen; brothers, Douglas, Fred and Mac of Fredericton, James, Charlottetown, Pat, Moncton, N.B.; also several nieces and nephews. Mr. Rankine was vice-president of the Old Age Pensioners Association, Branch No. 1; member of Victoria Lapidary and Mineral Society; Scout leader for many years and foreman of Public Works for Esquimalt Municipality for 26 years.
Service will be held in the Sands Mortuary Limited "Memorial Chapel of Chimes", on Friday, March 19, 1976, at 1:00 p.m. Flowers gratefully declined. Those so desiring may contribute to the B.C. Heart Foundation, 1008 Blanshard Street.
SANDS — VICTORIA

SOMMERVILLE — At Port Alberni, B.C., on March 13, 1976, Miss Darlene Sommerville, age 35 years. Born in Victoria, B.C., her parents resident of Bamfield, B.C., since 1959, where she operated the Bamfield Coffee Shop with her mother. She leaves her loving parents, Mr. and Mrs. Wally Sommerville, Bamfield, B.C.; her paternal grandmother, Mrs. A. (Ethel) Painter, Victoria, B.C.; aunts, uncles and cousins.
Service will be held in the Sands Mortuary Limited "Memorial Chapel of Chimes" on Thursday, March 18, 1976, at 1:00 p.m. Rev. H. R. Ross officiating.
SANDS—VICTORIA

9 IN MEMORIAM

KUIPER — In loving memory of our dear son, brother, brother-in-law, and uncle, Douglas Lloyd, who passed away on March 16, 1975.
There is a link death cannot sever,
Love and Remembrance last forever.
—Mom, Dad, Marlene, Bob, Rhonda and Shelley.

THEY SHALL GROW NOT OLD, AS WE WHO ARE LEFT GROW OLD. AGE SHALL NOT WEARY THEM, NOR THE YEARS CONDEMN. AT THE GOING DOWN OF THE SUN, AND IN THE MORNING, WE WILL REMEMBER THEM.
WITH GRATITUDE. SANDS.

10 FUNERAL DIRECTORS

INTERNATIONAL FLIGHT CARE
Specializing in forwarding to or from anywhere
WORLD WIDE FUNERAL INFORMATION SERVICE
Call collect or cable
"Mortuary Victoria"
A Division of Sands

10 FUNERAL DIRECTORS

Sands
SERVING VANCOUVER ISLAND
WE CARE
Dedicated to service
Sensible Prices
SANDS FUNERAL CHAPELS
VICTORIA 388-5155
SIDNEY 656-2932
COLWOOD 478-3821
DUNCAN 746-5212
LADYSMITH 245-2331
NANAIMO 753-2032
Your seven community Chapels, Independently Family Owned and Controlled. Sands since 1912.

McCalls
THURSDAY
NICHOLSON, James
MASS
10:00 a.m.—ST. JOSEPH'S CHURCH
FOOTNER, Mrs. Nora Edith
1:00 p.m.—FLORAL CHAPEL
TO BE ANNOUNCED
FAUNCH, Mr. Fred
LAVENDER, Mrs. Sarah.
McCALL BROS.
Floral Funeral Chapels
385-4465

MEMBER BY INVITATION
NSM NATIONAL SELECTED MORTICIANS
SINCE 1882
VICTORIA, 388-5155
SIDNEY, 656-2932
COLWOOD, 478-3821
DUNCAN, 746-5212
LADYSMITH, 245-2331
NANAIMO, 753-2032
Removal And Service Arrangement
Covering Vancouver Island
A Division of Sands

Haywards
Thomson & Irving
Funeral Chapels
1625 Quadra St.
384-2612 — 386-3505
Superior Service Since 1867

CUNNINGHAM FUNERAL CHAPEL
1155 Fort Street
Phone 384-5512 or 384-8626
Offering dignified moderate service for all. Geo. S. Cunningham, owner-manager.

FIRST MEMORIAL SERVICES
Serving the Public and Exclusive Undertakers for the Memorial Society of B.C. 658-5244.

11 MONUMENTALS

STEWART MONUMENTAL Works Ltd.
ESTABLISHED 1896
Memorial of Distinction
Marble fireplace and tabletops
1402 May St. 384-3452

MORTIMER'S MONUMENTS
ESTABLISHED 1877
"The Finest in Craftsmanship"
633 DAVID ST. 383-6421

Pursuant to Section 766AA of the Municipal Act, the following synopsis of By-law No. 258, cited as "Zoning By-law (Electoral Areas of Langford, Colwood, Metchosin and part of the Electoral Area of View Royal), 1976" is hereby published.

A BY-LAW TO DIVIDE THE ELECTORAL AREAS OF LANGFORD, COLWOOD AND METCHOSIN AND PART OF THE ELECTORAL AREA OF VIEW ROYAL OF THE CAPITAL REGIONAL DISTRICT INTO ZONES AND TO REGULATE THE USE OF LAND INCLUDING THE SURFACE OF WATER AND THE LOCATION, SIZE AND USE OF BUILDINGS PURSUANT TO THE MUNICIPAL ACT, HAVING DUE REGARD TO THE CONSIDERATION SET OUT IN SECTION 702(2) THEREOF.

The by-law includes the following:
Section 1 General
Section 2 Definitions
Section 3 Establishment of Zoning Districts
Section 4 Administration
Section 5 General Requirements
Section 6 Parking and Loading
Section 7 Rural Zones
Section 8 Limited Agricultural Zones
Section 9 Rural Residential Zones
Section 10 Recreation and Institution Zones
Section 11 Residential I Zones
Section 12 Residential II Zones
Section 13 Residential III Zones
Section 14 Motel Zones
Section 15 General Commercial Zones
Section 16 Extended Commercial Zones
Section 17 Industrial Zones
Section 18 Campground Zone
Section 19 Title

The above by-law may be viewed during normal working hours, 8:30 a.m. to 4:30 p.m., Monday to Friday inclusive, holidays excepted, at the offices of the Capital Regional District, 524 Yates Street, Victoria, B.C.

Dennis A. Young,
Secretary-Treasurer.

OFFERS FOR HOUSES

Offer: Plainly marked on the envelope "Offer to Purchase will be received by the undersigned up to 4:00 P.M. March 26, 1976 to purchase, for the purpose of removal or demolition, the following located "as is and where is."

HOUSES: 314 Olson Road and 318 Olson Road

Legal Description: 314 Olson Road
Single storey dwelling with crawl space
2 Bedrooms
Exterior — Stucco
Roof — Duroid
Legal — Lot 4
Section 40
Plan 16076
Esquimalt District

318 Olson Road
Single storey dwelling with crawl space
3 Bedrooms
Exterior — Stucco
Roof — Duroid
Legal — Lot 3
Section 40
Plan 16076
Esquimalt District

The Conditions of Sale are:

The building is not to be occupied except insofar as is necessary for the removal or demolition (2) The building must be removed or demolished from the site within thirty days commencing from the date of acceptance of sale (3) The site is to be left clean and tidy. (4) The purchaser must provide Construction Aggregates Ltd. safe and harmless from all Public Liability, property damage or any other Governmental Regulations re: Workers Compensation, permits, etc.

Prospective buyers must familiarize themselves with the following:

(1) Zoning by-laws in the area where they are contemplating placing the buildings.

(2) Building codes in the area where they are contemplating placing the buildings.

(3) Conditions under which the structures can be moved on highways and within municipalities.

Offers must be accompanied by a certified cheque or money order; made payable to Construction Aggregates Ltd., for 10 per cent of the bid.

The highest or any offer will not necessarily be accepted, but the bearer of a successful bid will be required to pay the 5 per cent S.S. Tax. If the successful bidder subsequently withdraws his offer, the 10 per cent payment shall be liable to forfeiture.

The purchaser must make full payment within ten days of notification of acceptance of the successful offer otherwise the deposit will be forfeited to Construction Aggregates Ltd.

Upon failure to remove the buildings within thirty days all right, title and interest shall revert to Construction Aggregates Ltd. and monies paid shall be deemed to be a penalty and Construction Aggregates Ltd. shall dispose of listed house as it seems fit.

Keys and further information are available by contacting Scale Shed, 3407 Metchosin Road, Victoria, B.C. Telephone No. 478-8311.

The house will be available for inspection from 9:00 A.M. to 4:00 P.M. on application to Scale Shed.

CONSTRUCTION AGGREGATES LTD.

CORPORATION OF THE CITY OF VICTORIA
Quotation No. 8523 —
Painting Bastion Square Parkade
Quotations are invited for painting of Bastion Square Parkade.
Quotation forms, specifications and Conditions of Bidding, available from the undersigned, must be returned not later than 4 p.m., Thursday, March 25, 1976.
Lowest or any quotation not necessarily accepted.
H. V. Robinson,
City Purchasing Agent,
City Hall, Victoria, B.C
March 12, 1976.

KILSHAWS
1115 Fort St.
384-6441
AUCTION
FRI. 7 P.M.
Mr. and Mrs. B/R Sets
Chests
Dressers

Malcom B/R STE.
Holly'd Beds as new
Chesterfield Stes.
Coffee Tables
Occasional Tables
Dinettes
China Cabinets
Barrel Chairs

VILAS
Table and 4 Chairs
B/R Furniture

Oak Sideboard
Table Lamps
Appliances
Deluxe Gas Range (Propane)
Carpeting
China & Glassware

MUNICIPALITY OF SAANICH BIKES

A selection of over 300 fine quality items on display daily at
KILSHAWS

BAILIFF'S SALE
Victoria Bailiffs Ltd. is offering for sale on an as is, where is basis,
1 1973 Ford F250 Pickup
1 1973 Datsun Pickup
Offers are subject to Provincial sales tax. Parties interested in viewing should contact Victoria Bailiffs Ltd. at 382-9163 between 8:30 a.m. and 5 p.m. where further information can be obtained and arrangements made for viewing.
All or any offers will not necessarily be accepted.

NOTICE OF APPLICATION FOR CHANGE OF NAME
NOTICE is hereby given that an application will be made to the Director of Vital Statistics for a change of name, pursuant to the provisions of the "Change of Name Act," by me: — Gudrun Marianne Trentelmann, of 7794 Wallace Dr., Saanichton, in the Province of British Columbia, as follows: To change my name from Gudrun Marianne Trentelmann to Wendy Gudrun Marianne Trentelmann.
Dated this 15th day of March, A.D. 1976
Gudrun Trentelmann

THE CORPORATION OF THE DISTRICT OF SAANICH
Tender No. 4/76 —
Concrete Curb, Gutter and Sidewalks
Sealed tenders, clearly identified as Tender 4/76, will be received at the office of the undersigned, 770 Vernon Avenue, Victoria, B.C. up to 3:00 p.m., Tuesday, March 30th, 1976 for Concrete Curb, Gutter and Sidewalk work in various areas of the Municipality.
Contract documents and specifications may be obtained from the office of the undersigned. Lowest or any tender not necessarily accepted.
Mrs. E. Bowering,
Purchasing Agent,
Corporation District of Saanich
770 Vernon Avenue,
Victoria, B.C.

Ray to Run

SEATTLE (UPI) — Dr. Dixy Lee Ray, who resigned from the Atomic Energy Commission and then had it abolished, is seeking the Democratic nomination for governor of the state of Washington.

THE CORPORATION OF THE DISTRICT OF SAANICH
PUBLIC NOTICE
In the Matter of By-Law No. 3803
Being the "Sewer Construction and Improvement Loan Authorization Bylaw, 1976"
TAKE NOTICE THAT pursuant to By-law No. 3803 cited as the "Sewer Construction and Improvement Loan Authorization By-law, 1976", the Council of The Corporation of the District of Saanich intends to construct extensions and improvements to the sewer system serving that area of the Municipality of Saanich defined in By-law No. 2900 being the "Sewerage consolidation and Enterprise Establishment By-law, 1968, as amended", generally in accordance with general plans on file in the office of the Municipality;
AND THAT the said by-law and details of the proposed works may be viewed during regular business hours at the Municipal Office;
AND THAT to finance the construction of the said works, the Council proposes to borrow by way of debentures a sum of sums not exceeding Six Hundred and Thirty Seven Thousand Dollars ($637,000.00) repayable not later than twenty years from the date of issue of such debentures;
AND THAT unless within thirty days of the second and last publication of this Notice, not less than one-twentieth in number of the electors petition the Council for the submission of the said by-law for the assent of the electors, the Council may adopt such by-law;
AND THAT this is the (first) (second and last) of two publications of this notice.
Dated this tenth day of March, 1976, at Victoria, B.C.
"G. HAYWARD"
Municipal Clerk

Pursuant to Section 766AA of the Municipal Act, the following synopsis of By-law No. 248, cited as "Zoning By-law, Planning Area No. 2, Amendment By-law No. 27, 1975" is hereby published.

A BY-LAW TO AMEND FORMER B.C. REGULATION NO. 20/67 (ELECTORAL AREAS OF COLWOOD, LANGFORD, METCHOSIN AND VIEW ROYAL), PLANNING AREA NO. 2

The Board of the Capital Regional District in open meeting assembled, enacts as follows:
1. Former B.C. Regulation No. 20/67 is amended as follows:
By deleting from the Limited Agriculture Zone and adding to the Rural Residential Zone, Lot 1, Section 26, Plan 24172, Goldstream Land District, shaded on Plan 44 attached and forming part of this by-law.

The above by-law may be viewed during normal working hours, 8:30 a.m. to 4:30 p.m., Monday to Friday inclusive, holidays excepted, at the offices of the Capital Regional District, 524 Yates Street, Victoria, B.C.

Dennis A. Young,
Secretary-Treasurer.

Pursuant to Section 766AA of the Municipal Act, the following synopsis of By-Law No. 270, cited as "Development Area Establishment By-law No. 10, Planning Area No. 2, 1976" is hereby published.

A BY-LAW TO AMEND FORMER B.C. REGULATION NO. 20/67 FOR THE ESTABLISHMENT OF A DEVELOPMENT AREA IN THE ELECTORAL AREA OF LANGFORD, PLANNING AREA NO. 2

The Board of the Capital Regional District in open meeting assembled and pursuant to Section 798A of the Municipal Act enacts as follows:
1. Former B.C. Regulation No. 20/67 is amended as follows:
Lot 22, Sections 111, 112, 112A, Plan 6252 excepting plans 6037, 11588, 16274, 20315, 26396, Esquimalt Land District shaded on Plan Number 10, attached to and made part of this By-law, is hereby declared a Development Area.

The above by-law may be viewed during normal working hours, 8:30 a.m. to 4:30 p.m., Monday to Friday inclusive, holidays excepted, at the offices of the Capital Regional District,

32 Executions Partially Quench Lagos Blood Thirst

By KAREN DeYOUNG

LAGOS (WP) — A scorching blood thirst was at least partially quenched here with the public execution of 32 men convicted of plotting to overthrow the Nigerian government.

When the execution announcement was made late last Thursday, Lagosians headed en masse to the public beaches where the firing squad had assembled, leaving work unattended and causing a traffic jam even more massive than usual.

Thousands jeered and booed when the convicts were roped in a long line against sand-filled oil drums. After an initial machine gun burst was fired, the crowd cried for more until the limp bodies were riddles and oozing, their eyes staring vacantly out to sea.

For those who didn't beat the traffic, the entire program was filmed and broadcast on television that evening in living color.

Public executions are as acceptable here today as they were in the United States back when a town hanging was enough to bring all the farmers in with a picnic lunch to watch the festivities. In Nigeria, those convicted of capital crimes are often shipped back to their hometowns so that the criminal's friends and neighbors can watch the sentence carried out.

Thursday's executions, though, belonged to the entire nation.

With a unanimity of feeling rarely seen in this bickering-prone country, Nigerians were first shocked, then outraged and finally vengeful at the seemingly senseless murder of their head of state by a pack of dim-witted army officers whose names most of them never had heard.

As the government investigation which started after the Feb. 13 coup attempt and assassination proceeded, it appeared as if more soldiers were involved than anyone originally had imagined.

One of the biggest shocks was the conviction and execution of Maj. Gen. I. D. Bissala, civil war hero, commissioner for defence and, before his arrest, prolific weeper at services conducted for the slain Murtala Mohammed.

Bissala, the military court said, as early as last year began organizing high level army officers who were unhappy about government plans to demobilize nearly half of the country's 250,000-man military force and Mohammed-initiated purges against corrupt state governors and deadwood civil servants. Recent foreign policy decisions had convinced them that Nigeria was "going Communist."

At the same time, indignant over their exclusion from a recent wave of promotions, the officers opted for the simplest solution to a government problem in a country where military might and the unquestioned power of a gun make right.

A government-released statement by Lt. Col. B. S. Dimka, the accused ringleader of the abortive coup, at least until Bissala was implicated, said that Dimka, for the same reasons as the others, had organized his own crew of dissidents and the two groups got together under the auspices of former head of state Gen. Yakubu Gowon.

In a press conference last week following his capture, the manacled Dimka displayed all the glazed-eyed good humor of a madman. In a rambling, often incoherent account, he told of events leading up to the shooting, including meetings with Gowon, Bissala and other military and civilian plotters, and gave his account of the day of the murders.

According to Dimka, the day was a fiasco from start to finish, including bumbled attempts to kill others on the assassination list; a hurried takeover proclamation on the radio during which he was so nervous he imposed a daytime rather than nighttime curfew and, when he went home to change out of uniform and make his final escape, the time-consuming amorous advances of one of his several wives.

While leaving the tantalizing question of foreign backing still open, most of the government's evidence points directly at Gowon.

For the past several days, newspapers here have screamed for Gowon's return from England. No formal charges have been filed against him, and the British, as of Monday, said they had received no formal extradition request.

With the certain execution of Dimka and his remaining cohorts still in the wings, the public has something to keep it occupied while the still-reeling remains of Mohammed's government tries to tighten its security and weed out other potential troublemakers.

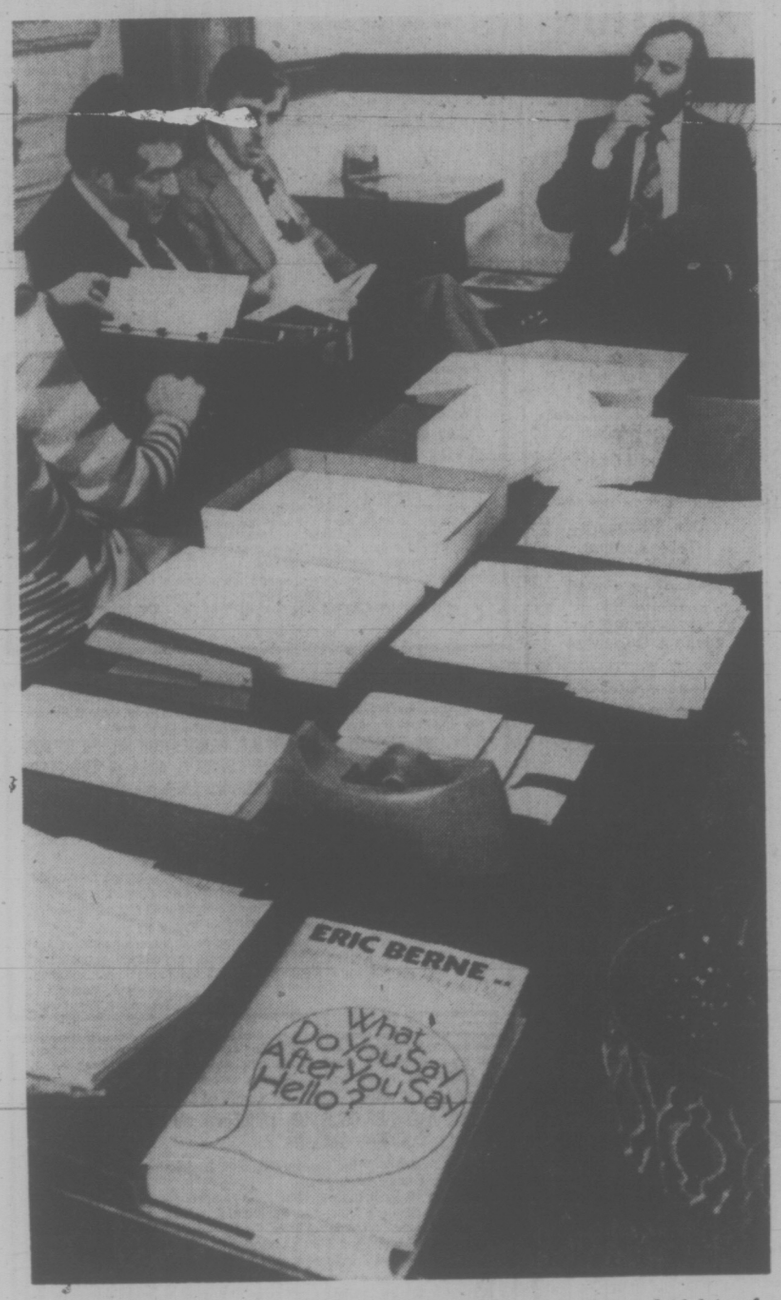

OPPOSITION PARTY representatives had lots of time Tuesday to mull over their answers to the question posed by book on desk of Premier Bill Bennett's secretary — What do you say after you say hello? Liberal leader Gordon Gibson, Tory leader Scott Wallace and the NDP's Graham Lea cooled their heels in the premier's outer office while waiting to talk to him about secretarial staffing issue.. (John McKay photo)

Postage Shortage Slows Mail

Hundreds of letters are being received in the Victoria post office with insufficient postage, postmaster Marvin Glover said today.

As the mail is sorted it could be delayed for insufficient payment as it has to be taxed before it is forwarded for delivery, he said.

Some customers, said Glover, are apparently unaware of recent increases in rates to the U.S. and overseas points. The rate for first-class letters up to one ounce in weight to the U.S. is now 10 cents and the overseas rate is now 20 cents.

Postage rates on any item weighing over one ounce are available from the post office.

Faraway Fish

Fish from waters as far away as Florida will be included in the Victoria Aquarium Society's annual Show in the Hillside Mall March 22 to 27.

Entries in the first international fish show, sponsored by the society will come from Ohio, Washington and Oregon, Calgary, Saskatchewan and further points east.

Almost 100 entries are expected and a variety of prizes will be given away before the show is concluded with a banquet at the Hillside Inn.

$240,000 Damage In Nanaimo Fire

NANAIMO — Damage caused by a Feb. 22 fire which destroyed a large storage warehouse and its contents at the Pacific Biological Station here totalled $240,000, city fire Chief James Raffle reported Monday.

The damage was originally estimated at $100,000.

The fire is believed to have started in the building's electrical system.

EATON'S downtown

For less than 30.00 you can own a pair of hand-sewn very lightweight and flexible leather shoes from Eaton's. We've got three man-favoured styles to choose from, all at a special value price. In fact, at these savings you may want to buy two pairs! In black or brown, sizes 7-12.

25.99

A. Three eyelet lace kid leather uppers, single leather sole, rubber heels.

B. Hand sewn moccasin slip on with vamp kid leather uppers, leather sole, rubber heels and braided overlay.

C. Hand sewn moccasin slip on with vamp kid leather uppers, leather sole, rubber heels and overlay strap with metal keepers.

Men's Shoes, Dept. 237, main floor

Store Hours Daily: 9:30 a.m. to 5:30 p.m. Thursday and Friday 9:30 a.m. to 9:00 p.m.

LRB Orders Compensation

VANCOUVER (CP) — Robinson Little department stores has been ordered to compensate the Retail Clerks Union for expenses incurred in attempts to organize the company's Kamloops store.

The ruling was made by the British Columbia Labor Relations Board after finding the firm guilty of "serious violations" of the Labor Code.

The union complained to the board following closure of the Kamloops store Sept. 2.

In addition to compensating the union for its legal and organizing costs, Robinson Little was also ordered to:

—Compensate all its former Kamloops employees for lost earnings since Sept. 2.

—Provide each employee with the choice of working at any of the firm's other stores in the province as suitable positions become availab.e

—Pay all moving costs for employees taking advantage of the opportunity to work at any of these stores "and other suitable costs arising from the dislocations."

—Continue to compensate the employees for lost earnings until they find employment comparable to the jobs lost in the Kamloops store (whether in another Robinson Little outlet or elsewhere).

In its decision released Tuesday, the board found the company guilty of three violations of the labor code: Failing to bargain in good faith, refusing to employ or continue to employ persons because they belonged to a trade union, and an illegal lockout.

Trees for Habitat Shipped to Agencies

Arrangements are under way for the distribution of the 2.6 million trees acquired in connection with the Habitat conference in Vancouver, the government announced today.

In a joint statement Municipal Affairs Minister Hugh Curtis and Human Resources Minister Bill VanderZalm said the trees will be allocated to responsible public agencies.

They said the recipients will fall into four categories: uses directly related to the conference; public bodies which have submitted requests for the trees; municipal and regional governments contacted during the development of the distribution program; and provincial government agencies.

Distribution will be handled by the reforestation division of the department of forests.

The two ministers said besides making the bulk of the trees available during the current planting season, the distribution arrangements will eliminate the storage and associated costs now being incurred by the provincial government.

Money to purchase the trees was given to the province by the federal government in connection with Habitat. The province acquired 1.7 million deciduous trees and .9 million conifers. The trees have been stored in eight nurseries in the province awaiting government decision as to their distribution.

Plane Slides

BIRMINGHAM, Ala. (AP) — A Delta Air Lines 727 airplane skidded off a rain-slick runway at Birmingham Municipal Airport Tuesday kicking up gravel and debris that closed the airport's main runway for five hours. None of the 90 passengers or seven crew members was hurt.

Montreal. The only nonstop service from Vancouver. 8:45 a.m. daily.

Plus 5 other direct flights daily.
(Convenient connections from Victoria.)

Our flight attendants smile with their eyes. And make you feel welcome. They're as genuine as our silverware and china.

Orange is Beautiful Nonstops to Montreal.

CP Air

Victoria School Principals Shuffled

The transfers of five principals have been approved by the Greater Victoria school board.

Approval was given at an in-camera session of the trustees late Monday night and released Tuesday.

The moves are:

Donald Falder from Bank Street elementary to the new Torquay elementary, scheduled to open in September.

Walter Boyes from Lampson Street elementary, due for closure in September, to Tillicum elementary, where principal Hugh Mooney is retiring.

Leonard Lane from Lake Hill elementary to Monterey, where principal Irvine Dawson is retiring.

Donald Henderson from Hillcrest elementary to Lake Hill elementary.

Kenneth Hurn from Sentinal elementary, which will be merged with Uplands elementary, to Hillcrest.

In addition, trustees confirmed the appointment of Stanley Turner as principal of Frank Hobbs elementary. Turner has been the acting principal at Frank Hobbs.

Gerald Bell, acting principal of Victoria West elementary, will continue that job for the 1976-77 school year because principal Claude Campbell has received a second year's leave of absence to attend the University of Victoria.

Donna Wooliams, a teacher at Sundance elementary, has been named acting principal at the school and Lorraine Travis and Barry Turner were confirmed as assistants to principal Keith Bicmore at Highrock junior high.

The board also announced that Walter Kitley, who was principal of Frank Hobbs before becoming president of the Greater Victoria Teachers Association this school year, has applied for a teaching post in the district.

And George Olsson, principal of Sundance elementary, has requested a regular teaching position at another school.

Ottawa Names More Mediators

OTTAWA (CP)—The public service staff relations board has beefed up its mediation services branch with the appointment of two new mediation officers, board chairman Jacob Finkelman said Tuesday.

In announcing the appointments of Jean-Robert Gauthier and Ken Strike, Finkelman said the board is broadening its mediation branch to meet an increasing demand for conciliation between public service staff associations and the federal government.

AID AFTER FIRE

A 10-member Saturna Island family whose home on past Point Road was gutted by fire last Friday has received $400 assistance from the Victoria Police Mutual Benefit Association.

Inspector Douglas Grant, association president, said Tuesday arrangements were made with a downtown Victoria store for Robert Frayn to obtain $50 worth of clothing for each of his eight children.

The arrangement came through the B.C. human resources department in Sidney and marked the first time in the three years of operation for the fund to provide emergency help for people that such aid had gone to anyone outside Greater Victoria.

Indications were that no provision was made for furniture because the Frayns had not yet found new living quarters.

The gift was the second since the associatin won $250,000 in a Western Canada lottery Feb. 11, with about $1,500 in furniture and clothing going to a burned-out-East Saanich family late last month.

New Trial 10 Years Later

TRENTON, N.J. (UPI) — The New Jersey supreme court today granted a new trial to former boxer Rubin (Hurricane) Carter, who was convicted of a triple murder in a Paterson bar nearly 10 years ago.

In a 7-0 ruling, the state's highest court ruled that Carter and co-defendant John Artis had been denied a fair trial following their arrest on murder charges in 1966.

After the court's decision, Passaic county prosecutor Burrell Ives Humphreys said he was ready to put Carter and Artis on trial again.

Carter and Artis each were sentenced to three life terms in prison for the shooting deaths of two patrons and a bartender at the Paterson Bar.

Carter, now 39, was the No. 1 ranking middleweight contender at the time.

Racial tension was high in Paterson, and Carter was a vocal spokesman for blacks. The victims, shot to death with a .32-caliber pistol and a sawed-off shotgun, were white.

The state's highest court stepped into the case amid mounting claims that Carter and Artis were victims of suppressed evidence, lying witnesses and inflamed public opinion during their trial nine years ago.

Carter and Artis attracted to their cause such supporters as heavyweight champion Muhammad Ali, writer Jimmy Breslin, actress Dyan Cannon and singer Bob Dylan.

Carter and Artis asked for a new trial on grounds that vital evidence such as a tape recording and statements were withheld from the original trial by the Passaic County prosecutor's office.

Gov. Brendan Byrne also asked assemblyman Eldridge Hawkins, to review the entire case and report his findings.

Hawkins' report quoted a witness as saying that while neither Carter or Artis was armed inside the Lafayette Bar and Grill at 2:30 a.m. on June 17, 1966, both men were standing in the doorway laughing while two other men did the actual shooting.

Police Halt Green Line Painter

SEATTLE (AP) — For the sixth year in a row, John Doyle Bishop has been arrested for doing his thing in green paint down the middle of this city's Fifth Avenue.

Bishop, dressed in green from his tennis shoes to his turtleneck, was painting a green strip down the center of the street to "commemorate beloved St. Patrick," when arrested.

Police said motorists had complained when wet green paint spattered on their tires.

Bishop said this was the sixth year he has been interrupted by authorities while performing his Irish good deed, "but each time I've been cleared of guilt by a sympathetic Irish judge."

In New York, where the green stripe on that Fifth Avenue is official, rain washed the green centre-stripe away before today's parade.

Jubilee Director

Burton Grainger, a B.C. Hydro bus driver has been appointed to serve a second one-year term on the board of directors of the Royal Jubilee Hospital. The appointment, effective March 1, was approved by the provincial cabinet Monday.

EATON'S

For the Hard of Hearing

Unitron hearing aids can help nerve deafness and understanding. We supply batteries at no charge for the life of the Unitron rechargeable Hearing Aid at Eaton's.

Fourth Floor 382-7141

A simply dressy way to go casual . . . washed and pressed cotton indigo denim co-ordinates by Casual Togs. A. Long skirt, 22.00. Top with scarf, 15.00. B. Skirt, 15.00.

T-shirt, 13.00. C. Shirt jacket, 26.00. Pants, 21.00. All in 6 to 16. Try accessories like Greek denim sandals, 20.00; denim hat, 8.00, and denim parasol, 28.00.

Misses' Sportswear, Dept. 246, Floor of Fashion.

downtown EATON'S

BUYLINE 388-4373. Store Information 382-7141. Store Hours Daily: 9:30 a.m. to 5:30 p.m. Thursday and Friday 9:30 a.m. to 9:00 p.m.

Tottenham Keeps Wolverhampton On Soccer Slide

LONDON (Reuter) — Wolverhampton Wanderers' slide towards Division II of the English Football League continued Tuesday night when they were beaten 1-0 at home by Tottenham Hotspur.

The Midland club tried all they knew to break through Tottenham's resolute defence, but they paid the penalty for missed chances in the 76th minute when John Pratt fired the visitor's winning goal.

A small crowd of just over 18,000 saw London club Arsenal battle to a goal-less draw against beaten league Cup finalists Newcastle, a result which left Arsenal on the fringe of the relegation zone.

In the Third Division, F. A. Cup semi-finalists Crystal Palace enhanced their promotion chances with a 2-0 victory over Preston that lifted them into second place, three points behind Hereford.

Their first home victory since November came with goals in the last 10 minutes by Peter Taylor and Dave Swindlehurst.

In Scotland, Hearts finally won their Scottish F.A. Cup quarter-final against Montrose by taking the second replay 2-1 in extra time.

They now will meet Dumbarton in the semi-final at Glasgow's Hampden Park on April 3.

Other English League scores:

Division III
Bury 2, Peterbrough 1.
Chester 1, Walsall 1.
Colchester 2, Aldershot 0.
Gillingham 2, Shrewsbury 1.
Rotherham 1, Millwall 2.

Division IV
Cambridge 4, Workington 1.
Scunthorpe 1, Crewe 0.
Southport 2, Brentford 0.
Swansea 2, Doncaster 1.

SCOTTISH LEAGUE
FA Cup
Quarter-final, second replay Montrose 1, Hearts 2.
Montrose meets Dumbarton in semi-final on April 3.

BOWLING THEM OVER is Debbie Guilbeault, who displays youthful elation after rolling third straight strike during annual Ontario fivepin championships of Youth Bowling Council. Despite her three-timer and her happiness at this moment, Debbie was not among the prizewinners. (CP Wirephoto)

Sylvia Pleads for Coach

WINNIPEG (CP) — World speedskating champion Sylvia Burka says Jorrit Jorritsma should be retained as coach of Canada's speedskating team despite past differences with skaters and officials.

Jorritsma and Canadian Amateur Speedskating Association officials said during the recent Olympic Games that he would not be back as coach.

"I hope he'll stay," Burka said upon her return to Winnipeg. "It's not up to the skaters to select a coach. He's good and should be kept on."

The 21-year-old Winnipeg girl who won the over-all world championship late last month in Norway said that Jorritsma played a major role in her success.

Burka was one of three skaters kicked off the national team by Jorritsma last year for disciplinary reasons, but she says it was a decision that worked for the benefit of herself and the team.

"He's made us work, he's demanded discipline," she said. "If you can't abide by him then you should get out. We can't keep switching coaches just because some skaters don't get along with him."

Burka said that despite her disappointment in not winning a medal in the Olympics, she was happier to win the world championship and her victory has prompted her to reconsider retiring.

"I had originally planned for 1976 to be my final year but my times have improved so much that I can't quit now.

"I'm going to take it year by year. If in 1979 I'm at the same level and everybody is higher then I won't worry about 1980. The Olympics are great, but in speedskating the world championship is most important to the competitors.

BARRY EARNS A REST

By The Associated Press

Rick Barry has earned a rest.

Barry, playing despite a painful hip pointer, scored 14 points in the fourth quarter and 20 over-all to lead Golden State Warriors to a 110-101 victory Tuesday night over Detroit Pistons. That triumph clinched the Pacific Division title for the defending National Basketball Association champions, the first team in the league to win a division crown.

"We will give some people some time off now that we have clinched the title," said coach Al Attles of the Warriors.

That should be music to Barry's ear. He did not play in Golden State's 118-103 loss at New Orleans on Sunday night because of the bruised hip, and didn't know until five minutes before game time whether he'd be able to go against the Pistons.

The Warriors now lead second-place Los Angeles in the Pacific Division by 14 games, with just 13 to play.

Phil Smith kept Golden State in contention in the first half when he scored 19 of his game-high 31 points.

Elsewhere in the NBA, it was Los Angeles Lakers 109 Cleveland Cavaliers 105; Houston Rockets 116 New York Knicks 111; Chicago Bulls 120 Phoenix Suns 87 and Buffalo Braves 112 Portland Trail Blazers 95.

In the American Basketball Association, Denver Nuggets beat the Spirits of St. Louis 111-94 and Indiana Pacers whipped San Antonio Spurs 115-95.

Hands of Drivers Busy

Some calloused hands will be gripping various steering wheels this summer when the Victoria Motor Sports Club racing season gets into full swing.

Each weekend, club volunteers are putting in a great deal of labor on the road circuit at Western Speedway, which was damaged badly by flood waters this winter.

A portion of track below the bridge was totally washed out and the area around the pedestrian overpass will also have to be completely rebuilt.

In addition to repairing the recent damage, club members are working on a three-year track improvement program, consisting of upgraded drainage, construction of larger run-off areas, removal of rock and installation of much needed barriers.

Work parties have been coordinated by Bill Rumsby and Peter Martin.

"I think a great deal of thanks goes to Al Layfield of Victoria Paving for donating the use of equipment to the club at no charge for some of the heavy work," said club spokesman Bill Okell.

O.C. SOCCER STANDINGS

SCOTTISH LEAGUE
Premier Division

	W	T	L	F	A	P
Celtic	17	4	5	56	30	38
Rangers	16	5	5	43	21	37
Hibernian	14	6	6	45	29	34
Motherwell	12	7	7	45	33	41
Aberdeen	10	7	10	41	37	27
Dundee	9	7	11	42	49	25
Hearts	8	8	11	28	38	24
Dundee U	7	6	12	33	38	20
Ayr	8	4	14	30	46	20
St. Johnstone	2	2	22	24	66	6

Division I

	W	T	L	F	A	P
Partick	17	7	2	47	19	41
Kilmarnock	16	3	7	44	29	35
Montrose	12	6	8	53	43	30
Dumbarton	11	4	10	50	44	26
Arbroath	11	4	11	41	39	26
St. Mirren	9	8	9	37	37	26
Airdrieonians	7	11	8	44	41	25
Falkirk	10	5	11	38	35	25
Hamilton	7	10	8	35	34	24
Queen of S	9	6	11	47	47	24
Morton	7	9	10	31	40	23
East Fife	8	7	11	39	53	23
Dunfermline	5	10	11	30	51	20
Clyde	5	4	17	34	52	14

Division II

	W	T	L	F	A	P
Clydebank	17	5	3	44	13	39
Raith	13	10	1	41	22	36
Alloa	14	6	4	44	27	34
Queen's Pk	10	9	7	41	33	29
Cowdenbeath	10	7	8	42	42	27
Stirling	9	7	8	38	29	25
E Stirling	8	8	1033		33	24
Stenhousemuir	9	5	12	39	44	23
Albion	6	10	9	31	38	22
Stranraer	9	3	12	44	43	21
Berwick	7	5	12	32	40	19
Forfar	4	10	12	28	48	18
Meadowbank	5	6	15	24	53	16
Brechin	5	5	13	27	43	15

ENGLISH LEAGUE
Division I

	W	T	L	F	A	P
Queen's PR	18	11	6	53	26	47
Liverpool	16	13	5	50	27	45
Man United	18	9	6	54	31	45
Derby	18	9	7	56	43	45
Leeds	16	8	9	51	36	40
Man City	13	10	9	51	28	36
Middlesbrough	13	10	11	37	30	36
Leicester	10	15	9	36	42	35
Ipswich	10	14	8	38	33	34
Stoke	13	8	11	41	38	34
West Ham	13	8	14	43	53	34
Everton	11	11	11	48	56	33
Tottenham	9	14	11	48	55	32
Newcastle	12	7	12	55	44	31
Coventry	10	11	13	36	46	31
Norwich	11	8	13	48	50	30
Arsenal	11	8	14	36	39	30
Aston Villa	9	12	13	41	50	30
Birmingham	10	5	18	44	60	25
Wolverhampton	8	8	17	38	54	24
Burnley	7	10	18	38	56	24
Sheffield U	2	9	23	23	68	13

Division II

	W	T	L	F	A	P
Bristol C	16	11	6	51	28	43
Bolton	16	10	6	59	29	42
Sunderland	18	5	8	49	29	41
Notts C	16	7	10	47	33	39
West Brom	14	11	7	37	29	39
Luton	16	7	11	48	39	39
Southampton	16	6	11	55	39	38
Notts F	12	10	11	42	34	34
Chelsea	12	10	12	45	43	34
Oldham	12	10	12	48	52	34
Fulham	12	9	13	41	38	33
Bristol R	10	13	10	31	35	33
Charlton	13	7	12	48	55	33
Hull	13	6	15	36	39	32
Plymouth	11	9	15	43	47	31
Blackpool	10	11	12	31	39	31
Carlisle	10	11	13	37	49	31
Orient	10	10	12	27	31	30
Blackburn	7	13	13	32	42	27
Oxford	7	11	16	32	48	25
Portsmouth	8	6	20	26	47	22
York	7	5	21	27	57	19

Division III

	W	T	L	F	A	P
Hereford	20	7	7	65	39	47
Brighton	19	4	13	62	41	42
Crystal P	15	12	8	53	39	42
Cardiff	15	10	10	56	43	40
Wrexham	15	10	11	48	39	40
Walsall	15	10	12	59	48	40
Shrewsbury	16	8	10	46	39	40
Port Vale	13	12	11	44	38	38
Peterborough	13	12	9	53	50	38
Millwall	13	12	10	42	41	38
Preston	15	6	13	46	45	36
Gillingham	9	16	10	42	49	34
Bury	10	13	10	39	34	33
Chester	12	9	13	34	46	33
Aldershot	11	10	13	49	56	32
Rotherham	12	8	15	42	51	32
Grimsby	12	7	16	46	56	31
Mansfield	9	11	15	40	45	29
Chesterfield	11	7	17	51	58	29
Southend	10	8	15	50	54	28
Sheffield W	7	14	12	37	40	28
Swindon	11	6	18	47	60	28
Halifax	8	10	15	32	47	26
Colchester	9	8	17	30	55	26

Division IV

	W	T	L	F	A	P
Northampton	23	7	6	60	29	53
Lincoln	22	6	4	75	30	50
Reading	19	7	9	51	41	45
Tranmere	18	8	9	67	38	44
Huddersfield	18	8	7	46	27	44
Exeter	15	12	10	44	32	42
Doncaster	18	6	12	66	53	42
Bournemouth	17	7	10	48	32	41
Torquay	15	7	12	40	49	37
Swansea	13	10	11	50	43	36
Watford	16	4	15	44	50	36
Rochdale	11	13	10	34	36	35
Crewe	10	13	12	47	43	33
Cambridge	11	11	14	39	45	33
Barnsley	10	12	13	35	41	32
Stockport	11	10	14	36	51	32
Newport	12	7	15	49	62	31
Brentford	11	8	15	43	47	30
Hartlepool	10	9	16	47	60	29
Bradford	8	12	11	38	39	28
Scunthorpe	9	6	20	36	48	24
Darlington	8	7	18	27	44	23
Workington	5	5	25	22	65	15
Southport	3	7	25	27	66	13

Players to Register For District Leagues

Victoria and District Baseball Association has scheduled registration sessions for prospective players this weekend.

All players must register to be eligible for competition in the association's various leagues.

Registration times are Friday, 6 to 8 p.m.; Saturday, 10 a.m. to 4 p.m., and Sunday, noon to 3 p.m.

Leagues and registration sites are:

Victoria Babe Ruth, Bullen Park

Victoria Colt and Carnarvon Pony, Carnarvon Park.

Central Saanich Babe Ruth, Centennial Park in Central Saanich.

Cosmopolitan Babe Ruth, Lambrick Park.

Layritz Babe Ruth, Layritz Park.

Victoria City Firefighters and Evening Optimist Babe Ruth, Reynolds Park.

Sidney Babe Ruth, Sancha Hall.

Triangle Colt and Triangle Pony, Triangle Park in Langford.

Indiana All-American A 'Complete Player'

NEW YORK (AP) — Indiana's Scott May and Kent Benson head the 1976 Associated Press All-America basketball team.

Joining the Indiana stars on the first team are forward Adrian Dantey of Notre Dame, swingman Phil Sellers of Rutgers and guard John Lucas of Maryland.

May, a six-foot-seven senior forward, and Dantley, a six-five junior, were selected for the second successive year.

May and Dantley are the top players from this year's college crop, according to professional scouts.

Scouts describe the slick Indiana forward as a complete player. May scored close to 24 points a game while leading the Hoosiers to the Big Ten championship and an undefeated regular season.

Dantley, who applied as a hardship case for the pros but withdrew at the last minute last year, scored close to 29 points a game for the Irish.

A supreme intimidator under the basket, the 235-pound Benson collected nine rebounds and 17 points a game.

Lucas is the all-time Maryland scoring leader with an average that has hovered near the 20 mark since his sophomore season.

Sellers, the heart of Rutgers' unbeaten season, averaged 20 points, 10 rebounds and a fistful of assists a game.

HOCKEY TRAIL

CENTRAL LEAGUE
Oklahoma City 6, Tucson 5.
Tulsa 3, Salt Lake 0.

INTERNATIONAL LEAGUE
Saginaw 8, Fort Wayne 4.
Kalamazoo 9, Columbus 3.

SOUTHERN LEAGUE
Charlotte 5, Roanoke 4 (Charlotte leads best-of-seven semi-final 3-2).

NORTH AMERICAN LEAGUE
Buffalo 5, Syracuse 2.
Philadelphia 6, Erie 3.
Beauce 8, Mohawk Valley 5.

PACIFIC JUNIOR
NW Vancouver 8, Coquitlam 3.

WESTERN INTERNATIONAL
Cranbrook 6, Kimberley 4 (Cranbrook leads best-of-seven semi-final 1-0).

QUEBEC MAJOR JUNIOR
Hull 4, Shawinigan 2.
Trois-Rivieres 11, Montreal 1.
Chicoutimi 7, Sorel 2.

ONTARIO MAJOR JUNIOR
Kitchener 5, St. Catharines 3 (Kitchener leads best-of-five quarter-final 1-0).
Oshawa 5, Sault Ste. Marie 4 (Oshawa leads best-of-five quarter-final 1-0).

Impress your friends with your new Hyde Park suit. And then tell them you got it on sale at Eaton's. They'll find it hard to believe that such a fine-looking 3-piece suit didn't cost a lot more than you paid for it. Or that you had the choice you did. Herringbones, houndstooth, stripes and plains. In blues, browns, greys and beiges. And, if you're a real friend, you'll tell them that they can get the same great value if they shop at Eaton's now. We have their size, 36-46.

119.99

Men's Wear, Dept. 229, Main Floor

You could also mention Eaton's dress shirt sale! Tone on tone and fancy patterns, all from famous makers, all low priced at

7.99

Men's Furnishings, Dept 228, Main Floor

EATON'S downtown

BUYLINE 388-4373 Store Information 382-7141 Store Hours
Daily: 9:30 a.m. to 5:30 p.m. Thursday and Friday 9:30 a.m. to 9:00 p.m.

Tottenham Keeps Wolverhampton On Soccer Slide

LONDON (Reuter) — Wolverhampton Wanderers' slide towards Division II of the English Football League continued Tuesday night when they were beaten 1-0 at home by Tottenham Hotspur.

The Midland club tried all they knew to break through Tottenham's resolute defence, but they paid the penalty for missed chances in the 76th minute when John Pratt fired the visitor's winning goal.

A small crowd of just over 18,000 saw London club Arsenal battle to a goal-less draw against beaten league Cup finalists Newcastle, a result which left Arsenal on the fringe of the relegation zone.

In the Third Division, F. A. Cup semi-finalists Crystal Palace enhanced their promotion chances with a 2-0 victory over Preston that lifted them into second place, three points behind Hereford.

Their first home victory since November came with goals in the last 10 minutes by Peter Taylor and Dave Swindlehurst.

In Scotland, Hearts finally won their Scottish F.A. Cup quarter-final against Montrose by taking the second replay 2-1 in extra time.

They now will meet Dumbarton in the semi-final at Glasgow's Hampden Park on April 3.

Other English League scores:

Division III
Bury 2, Peterbrough 1.
Chester 1, Walsall 1.
Colchester 2, Aldershot 0.
Gillingham 2, Shrewsbury 1.
Rotherham 1, Millwall 2.

Division IV
Cambridge 4, Workington 1.
Scunthorpe 1, Crewe 0.
Southport 2, Brentford 0.
Swansea 2, Doncaster 1.

SCOTTISH LEAGUE
FA Cup
Quarter-final, second replay Montrose 1, Hearts 2.
Montrose meets Dumbarton in semi-final on April 3.

BOWLING THEM OVER is Debbie Guilbeault, who displays youthful elation after rolling third straight strike during annual Ontario fivepin championships of Youth Bowling Council. Despite her three-timer and her happiness at this moment, Debbie was not among the prizewinners. (CP Wirephoto)

Sylvia Pleads for Coach

WINNIPEG (CP) — World speedskating champion Sylvia Burka says Jorrit Jorritsma should be retained as coach of Canada's speedskating team despite past differences with skaters and officials.

Jorritsma and Canadian Amateur Speedskating Association officials said during the recent Olympic Games that he would not be back as coach.

"I hope he'll stay," Burka said upon her return to Winnipeg. "It's not up to the skaters to select a coach. He's good and should be kept on."

The 21-year-old Winnipeg girl who won the over-all world championship late last month in Norway said that Jorritsma played a major role in her success.

Burka was one of three skaters kicked off the national team by Jorritsma last year for disciplinary reasons, but she says it was a decision that worked for the benefit of herself and the team.

"He's made us work, he's demanded discipline," she said. "If you can't abide by him then you should get out. We can't keep switching coaches just because some skaters don't get along with him."

Burka said that despite her disappointment in not winning a medal in the Olympics, she was happier to win the world championship and her victory has prompted her to reconsider retiring.

"I had originally planned for 1976 to be my final year but my times have improved so much that I can't quit now.

"I'm going to take it year by year. If in 1979 I'm at the same level and everybody is higher then I won't worry about 1980. The Olympics are great, but in speedskating the world championship is most important to the competitors.

BARRY EARNS A REST

By The Associated Press

Rick Barry has earned a rest.

Barry, playing despite a painful hip pointer, scored 14 points in the fourth quarter and 20 over-all to lead Golden State Warriors to a 110-101 victory Tuesday night over Detroit Pistons. That triumph clinched the Pacific Division title for the defending National Basketball Association champions, the first team in the league to win a division crown.

"We will give some people some time off now that we have clinched the title," said coach Al Attles of the Warriors.

That should be music to Barry's ear. He did not play in Golden State's 118-103 loss at New Orleans on Sunday night because of the bruised hip, and didn't know until five minutes before game time whether he'd be able to go against the Pistons.

The Warriors now lead second-place Los Angeles in the Pacific Division by 14 games, with just 13 to play.

Phil Smith kept Golden State in contention in the first half when he scored 19 of his game-high 31 points.

Elsewhere in the NBA, it was Los Angeles Lakers 109 Cleveland Cavaliers 105; Houston Rockets 116 New York Knicks 111; Chicago Bulls 120 Phoenix Suns 87 and Buffalo Braves 112 Portland Trail Blazers 95.

In the American Basketball Association, Denver Nuggets beat the Spirits of St. Louis 111-94 and Indiana Pacers whipped San Antonio Spurs 115-95.

Hands of Drivers Busy

Some calloused hands will be gripping various steering wheels this summer when the Victoria Motor Sports Club racing season gets into full swing.

Each weekend, club volunteers are putting in a great deal of labor on the road circuit at Western Speedway, which was damaged badly by flood waters this winter.

A portion of track below the bridge was totally washed out and the area around the pedestrian overpass will also have to be completely rebuilt.

In addition to repairing the recent damage, club members are working on a three-year track improvement program, consisting of upgraded drainage, construction of larger run-off areas, removal of rock and installation of much needed barriers.

Work parties have been coordinated by Bill Rumsby and Peter Martin.

"I think a great deal of thanks goes to Al Layfield of Victoria Paving for donating the use of equipment to the club at no charge for some of the heavy work," said club spokesman Bill Okell.

O.C. SOCCER STANDINGS

SCOTTISH LEAGUE
Premier Division

	W	T	L	F	A	P
Celtic	17	4	5	56	30	38
Rangers	16	5	5	43	21	37
Hibernian	14	6	6	45	29	34
Motherwell	12	7	7	45	33	41
Aberdeen	10	7	10	41	37	27
Dundee	9	7	11	42	49	25
Hearts	8	8	11	28	38	24
Dundee U	7	6	12	33	38	20
Ayr	8	4	14	30	46	20
St. Johnstone	2	2	22	24	66	6

Division I

Partick	17	7	2	47	19	41
Kilmarnock	16	3	7	44	29	35
Montrose	12	6	8	53	43	30
Dumbarton	11	4	10	50	44	26
Arbroath	11	4	11	41	39	26
St. Mirren	9	8	9	37	37	26
Airdrieonians	7	11	8	44	41	25
Falkirk	10	5	11	38	35	25
Hamilton	7	10	8	35	34	24
Queen of S	9	6	11	41	47	24
Morton	7	9	10	31	40	23
East Fife	8	7	11	39	53	23
Dunfermline	5	10	11	30	51	20
Clyde	5	4	17	34	52	14

Division II

Clydebank	17	5	3	44	13	39
Raith	13	10	1	41	22	36
Alloa	14	6	4	44	27	34
Queen's Pk	10	9	7	41	33	29
Cowdenbeath	10	7	8	42	27	27
Stirling	9	7	8	38	29	25
E Stirling	8	8	10	33	33	24
Stenhousemuir	9	5	12	39	44	23
Albion	6	10	9	31	38	22
Stranraer	9	3	12	44	43	21
Berwick	7	5	12	32	40	19
Forfar	4	10	12	28	48	18
Meadowbank	5	6	15	24	53	16
Brechin	5	5	13	27	43	15

ENGLISH LEAGUE
Division I

	W	T	L	F	A	P
Queen's PR	18	11	6	53	26	47
Liverpool	16	13	5	50	27	45
Man United	18	9	6	54	31	45
Derby	18	9	7	56	43	45
Leeds	16	8	9	51	36	40
Man City	13	10	9	51	28	36
Middlesbrough	13	10	11	37	30	35
Leicester	10	15	9	36	47	35
Ipswich	10	14	8	38	33	34
Stoke	13	8	11	41	38	34
West Ham	13	8	14	43	53	34
Everton	11	11	11	48	56	33
Tottenham	9	14	11	48	55	32
Newcastle	12	7	12	55	44	31
Coventry	10	11	13	34	46	31
Norwich	11	8	13	48	50	30
Arsenal	11	8	14	36	39	30
Aston Villa	9	12	13	41	50	30
Birmingham	10	5	18	44	60	25
Wolverhampton	8	8	17	38	54	24
Burnley	7	10	18	38	56	24
Sheffield U	2	9	23	23	68	13

Division II

Bristol C	16	11	6	51	28	43
Bolton	16	10	6	59	29	42
Sunderland	18	5	8	49	29	41
Notts C	16	7	10	47	33	39
West Brom	14	11	7	37	29	39
Luton	16	7	11	48	39	39
Southampton	16	6	11	55	39	38
Notts F	12	10	11	42	34	34
Chelsea	12	10	12	45	43	34
Oldham	12	10	12	48	52	34
Fulham	12	9	13	41	38	33
Bristol R	10	13	10	31	35	33
Charlton	13	7	12	48	55	33
Hull	13	6	15	36	39	32
Plymouth	11	9	15	43	47	31
Blackpool	10	11	12	31	39	31
Carlisle	10	11	13	37	49	31
Orient	10	10	12	27	31	30
Blackburn	7	13	13	32	42	27
Oxford	7	11	16	32	48	25
Portsmouth	8	6	20	26	47	22
York	7	5	21	27	57	19

Division III

Hereford	20	7	7	65	39	47
Brighton	19	4	13	62	41	42
Crystal P	15	12	8	53	39	42
Cardiff	15	10	10	56	43	40
Wrexham	15	10	11	48	39	40
Walsall	15	10	12	59	48	40
Shrewsbury	16	8	10	46	39	40
Port Vale	13	12	11	44	38	38
Peterborough	13	12	9	53	50	38
Millwall	13	12	10	42	41	38
Preston	15	6	13	46	45	36
Gillingham	9	16	10	42	49	34
Bury	10	13	10	39	34	33
Chester	12	9	13	34	46	33
Aldershot	11	10	13	49	56	32
Rotherham	12	8	15	42	51	32
Grimsby	12	7	16	46	56	31
Mansfield	9	11	15	40	45	29
Chesterfield	11	7	17	51	58	29
Southend	10	8	15	50	54	28
Sheffield W	7	14	12	37	40	28
Swindon	11	6	18	47	60	28
Halifax	8	10	15	32	47	26
Colchester	9	8	17	30	55	26

Division IV

Northampton	23	7	6	60	29	53
Lincoln	22	6	4	75	30	50
Reading	19	7	9	51	41	45
Tranmere	18	8	9	67	38	44
Huddersfield	18	8	7	46	27	44
Exeter	15	12	10	44	32	42
Doncaster	18	6	12	66	53	42
Bournemouth	17	7	10	48	32	41
Torquay	15	7	12	40	49	37
Swansea	13	10	11	50	43	36
Watford	16	4	15	44	50	36
Rochdale	11	13	10	34	36	35
Crewe	10	13	12	47	43	33
Cambridge	11	11	14	39	45	33
Barnsley	10	12	13	35	41	32
Stockport	11	10	14	36	51	32
Newport	12	7	15	49	62	31
Brentford	11	8	15	43	47	30
Hartlepool	10	9	16	47	60	29
Bradford	8	12	11	38	39	28
Scunthorpe	9	6	20	36	48	24
Darlington	8	7	18	27	44	23
Workington	5	5	25	22	65	15
Southport	3	7	25	27	66	13

Players to Register For District Leagues

Victoria and District Baseball Association has scheduled registration sessions for prospective players this weekend.

All players must register to be eligible for competition in the association's various leagues.

Registration times are Friday, 6 to 8 p.m.; Saturday, 10 a.m. to 4 p.m., and Sunday, noon to 3 p.m.

Leagues and registration sites are:

Victoria Babe Ruth, Bullen Park

Victoria Colt and Carnarvon Pony, Carnarvon Park.

Central Saanich Babe Ruth, Centennial Park in Central Saanich.

Cosmopolitan Babe Ruth, Lambrick Park.

Layritz Babe Ruth, Layritz Park.

Victoria City Firefighters and Evening Optimist Babe Ruth, Reynolds Park.

Sidney Babe Ruth, Sancha Hall.

Triangle Colt and Triangle Pony, Triangle Park in Langford.

Indiana All-American A 'Complete Player'

NEW YORK (AP) — Indiana's Scott May and Kent Benson head the 1976 Associated Press All-America basketball team.

Joining the Indiana stars on the first team are forward Adrian Dantey of Notre Dame, swingman Phil Sellers of Rutgers and guard John Lucas of Maryland.

May, a six-foot-seven senior forward, and Dantley, a six-five junior, were selected for the second successive year.

May and Dantley are the top players from this year's college crop, according to professional scouts.

Scouts describe the slick Indiana forward as a complete player. May scored close to 24 points a game while leading the Hoosiers to the Big Ten championship and an undefeated regular season.

Dantley, who applied as a hardship case for the pros but withdrew at the last minute last year, scored close to 29 points a game for the Irish.

A supreme intimidator under the basket, the 235-pound Benson collected nine rebounds and 17 points a game.

Lucas is the all-time Maryland scoring leader with an average that has hovered near the 20 mark since his sophomore season.

Sellers, the heart of Rutgers' unbeaten season, averaged 20 points, 10 rebounds and a fistful of assists a game.

HOCKEY TRAIL

CENTRAL LEAGUE
Oklahoma City 6, Tucson 5.
Tulsa 3, Salt Lake 0.

INTERNATIONAL LEAGUE
Saginaw 8, Fort Wayne 4.
Kalamazoo 9, Columbus 3.

SOUTHERN LEAGUE
Charlotte 5, Roanoke 4 (Charlotte leads best-of-seven semi-final 3-2).

NORTH AMERICAN LEAGUE
Buffalo 5, Syracuse 2.
Philadelphia 6, Erie 3.
Beauce 8, Mohawk Valley 5.

PACIFIC JUNIOR
NW Vancouver 8, Coquitlam 3.

WESTERN INTERNATIONAL
Cranbrook 6, Kimberley 4 (Cranbrook leads best-of-seven semi-final 1-0).

QUEBEC MAJOR JUNIOR
Hull 4, Shawinigan 2.
Trois-Rivieres 11, Montreal 1.
Chicoutimi 7, Sorel 2.

ONTARIO MAJOR JUNIOR
Kitchener 5, St. Catharines 3 (Kitchener leads best-of-five quarter-final 1-0).
Oshawa 5, Sault Ste. Marie 4 (Oshawa leads best-of-five quarter-final 1-0).

Impress your friends with your new Hyde Park suit. And then tell them you got it on sale at Eaton's. They'll find it hard to believe that such a fine-looking 3-piece suit didn't cost a lot more than you paid for it. Or that you had the choice you did. Herringbones, houndstooth, stripes and plains. In blues, browns, greys and beiges. And, if you're a real friend, you'll tell them that they can get the same great value if they shop at Eaton's now. We have their size, 36-46.

119.99

Men's Wear, Dept. 229, Main Floor

You could also mention Eaton's dress shirt sale! Tone on tone and fancy patterns, all from famous makers, all low priced at

7.99

Men's Furnishings, Dept 228, Main Floor

EATON'S downtown

BUYLINE 388-4373 Store Information 382-7141 Store Hours
Daily: 9:30 a.m. to 5:30 p.m. Thursday and Friday 9:30 a.m. to 9:00 p.m.

Skaters Assault Records

INZELL, West Germany — Speedskating officials have confirmed that Americans Sheila Young and Nancy Swider and Dutchmen Hans van Helden and Piet Kleine combined for a total of seven world records on the closing day of the Golden Skates meet here.

Miss Young, the Olympic champion from Detroit, bettered her mark in the 500 metres with a winning time of 40.68 seconds in the second of two runs, shaving .23 seconds off the mark she set in Davos, Switzerland, the week before the Winter Olympics in Innsbruck.

Miss Swider shattered the 3,000-metre record with a time of 4:40.85. The previous mark of 4:44.69, owned by Vera Kosnezowa of the Soviet Union, also was bettered by the next two finishers, Lisbet Korsmo of Norway, 4:43.97, and Sylvia Burka of Winnipeg, 4:44.31.

With the Soviets bypassing this event for one of their own, Miss Young and Miss Burka also bettered records held by Russians in taking the four-event titles. Miss Young won the over-all sprints crown after two races at 500 metres and two at 1,000, and Miss Burka won the over-all title for the longer distances of 1,500 and 3,000 metres.

Miss Young's points total was 166.210, more than two points better than the previous world mark of 168.285 set by Tatiana Averina. Miss Burka's total was 176.468, also bettering Miss Averina's mark of 176.930.

Van Helden cracked countryman Ard Schenk's five-year-old mark in the men's 1,500 metres with a winning time of 1:55.61 while skating against Kleine, an Olympic champion. Kleine was second in 1:56.28, also below Schenk's 1:58.7 mark.

Kleine, who had clocked a world best of 7:02.38 for 5,000 metres on Friday, improved on the 10,000-metre mark on Saturday with a time of 14:43.92 minutes. Kleine also bettered Schenk's record points total in the four-event meet with 165.884 points.

Nastase's Ban Lifted

DALLAS (AP) — The International Professional Tennis Council lifted its suspension Tuesday on controversial Romanian star Ilie Nastase, according to Bob Briner, executive director of the Association of Tennis Professionals.

The move clears the way for Nastase to play in the Independent Players Association tour this week at La Costa, Calif. The ban went into effect Tuesday when Nastase had failed to pay the fine.

Briner said Nastase, who was slapped with a $6,000 fine last week for his behavior in a tournament at Toronto, is contributing the $6,000 to the Canadian Tennis Association for use in its junior development program.

"We are pleased that this matter has been concluded and we can concentrate future energies on the development of tennis," Briner said.

In Toronto, Lawrie Strong, president of the Canadian Lawn Tennis Association, said that the fine perhaps is enroute, but until the money is in the CLTA's hands the suspension remains in effect.

SHOOTING GRANT

TORONTO (CP) — John Primrose of Edmonton the Canadian champion, has been given a $700 grant to help attend the Mexican clay pidgeon shooting championships in preparation for the Olympic Games in Montreal.

NEW HAZARD HOOKS GOLFER

JAKARTA, Indonesia (AFP) — An amateur golfer playing at the Yogyakarta Airport in central Java was seriously injured when dragged at the end of a glider tow rope attached to a light plane.

The pilot, who had been towing gliders, said he didn't know the rope was still attached when he came in to land.

To Defy Suspension

VERNON (CP) — The British Columbia Junior Hockey League's eight teams voted unanimously Tuesday not to change league rules and to continue playoffs despite a suspension imposed Monday by the B.C. Amateur Hockey Association.

BCJHL president Bryan Couling said the league took the action because "it would be ridiculous to start to alter our rules in the middle of the playoffs."

He said he thought the BCAHA's ruling was "grossly unfair" because there was not any consultation with the league before the move was made.

BCAHA president Frank Spring said Monday the BCJHL was suspended for failing to comply with rulings in the Canadian Amateur Hockey Association's handbook.

The alleged infractions include non-compliance with CAHA icing rules, failure to give a minor penalty for touching a puck with a high stick and failure to rule that a second major penalty be accompanied by a misconduct with an automatic two-minute minor added.

They are "petty incidents," said Couling.

"They don't warrant a suspension."

Karchie Busiest And Best

CRANBROOK (CP) — First-place Cranbrook Royals had the most successful and busiest goaltender during the Western International Hockey League's regular season, which ended last weekend.

Leo Karchie of Cranbrook won the award as top WIHL goalie with a goals-against average of 3.54 a game. He played 2,490 minutes in the regular schedule, tops in the league and more than twice as much time as Henry Durkin of Spokane Flyers, who had the second-best average of 3.74.

Cranbrook finished with 29 wins and 19 losses, the same record as Trail Smoke Eaters, but won first place by having beaten Trail seven times in 12 regular-schedule meetings.

Other WIHL award winners were: Murray Kennett of Spokane, top defenceman; Brian Debiasio of Trail, rookie of the year; and Dennis Schick of Kimberley Dynamiters, outstanding and most sportsmanlike player.

FINAL STANDINGS

	GP	W	L	T	Pts
Cranbrook	48	29	19	0	58
Trail	48	29	19	0	58
Spokane	48	26	22	0	52
Kimberley	48	18	29	1	37
Nelson	48	17	30	1	35

SCORING LEADERS

	G	A	Pts
Dave Lee, K	27	47	74
Ted Hargreaves, N	31	39	70
Dennis Schick, K	26	43	69
Chris Becker, C	26	41	67
Ken Gustafson, S	21	44	65
Brian Debiasio, T	34	27	61
Brian Dickie, C	24	36	60
Nels Venerus, S	21	38	59
Jim Miller, C	31	25	56
Bob Trembecky, C	20	35	55
Marv Ferg, C	18	37	55

Jeff Brandt Leads Skiers

COURTENAY — Jeff Brandt of North Vancouver won the senior men's division with a time of one minute, 27.3 seconds during the 29th annual Kandahar ski race Sunday at Forbidden Plateau.

Dennis Hanse of Vancouver finished one-tenth of a second behind to take second place over the one and one-half mile course.

Claudia Jensen completed the run in 1:32.1 to beat Joan Gustafson of Courtenay by seven seconds and win the senior women's event.

Victoria's Barry Benischer won the junior boys' race and Kim Breurkens of Courtenay was the junior girls' winner

new!

Eaton's Colortree. Indoor/outdoor paint you buy by computer. Guaranteed to give you accurate paint shade everytime.

Eaton's Colortree is more than just paint. It is an integrated decorating system with color-matching done by computer. Just choose your color from among the hundreds of Colortree chips. Your color chip card has a number on it. When entered into the Colortree computer, that number **guarantees** that your color is mixed accurately, and that you'll get the same shade in every finish, every time.

Colortree paint can be used indoors or outdoors. On any surface — from wood or brick to plaster or plastic. Colortree's one tough paint, because it's an acrylic. Tough and tested to withstand repeated hard scrubbings. Colors are fade-resistant and lightfast. Yet, Colortree is water-based and water-soluble, making cleanup a breeze. What's more, it dries fast in about half an hour. And, it's lead and mercury-free. That's important.

Colors? Colortree's got 1,008 high fashion shades, all available in any of the four finishes — flat, suede, satin or gloss. There's also a Colortree porch and floor enamel, wood stains, primer and sealer, undercoat, plus glosses and satin varnishes. Next time you need paint — for any reason — look for Colortree's black and white label and get the most colorful paint of all. There's only one Colortree. And — no one but Eaton's sells it. Available in gallons and quarts. **Flat, gal. 17.95; qt. 5.25. Suede, gal. 17.95; qt. 5.25. Satin, gal. 17.95; qt. 5.25. Gloss, gal. 17.95; qt. 5.50. Floor and porch enamel, gal. 16.95; qt. 5.25. Stain, gal. 14.95; qt. 4.75. Varnish, gal. 17.95; qt. 5.50. Undercoat, gal. 15.95; qt. 4.95.**

Colortree. New at Eaton's.
Exclusive to Eaton's.
The one great way to paint.

EATON'S **downtown**

BUYLINE 388-4373. Store Information 382-7141. Store Hours Daily: 9:30 a.m. to 5:30 p.m. Thursday and Friday 9:30 a.m. to 9:00 p.m.

Widow's Mite Against Flinty City

VANCOUVER (CP) — An 84-year-old Vancouver pensioner has donated her pension cheque to the Downtown Eastside Residents' Association following city council refusal to give the group a $22,176 grant.

The woman, who didn't want to be named, said; "It seems to me too bad that when there's acknowledged to be good work it should be turned down for the sake of a few dollars.

"And $22,000 isn't very much money the way they throw it around now," she said.

Council a week ago voted 6-5 against the grant, despite protests from more than 30 delegations which supported DERA.

DERA president Bruce Eriksen said he would rather not accept a pensioner's cheque because "there's no way we're going to accept money from people who are hard-pressed to look after themselves. There's no way our association would take advantage of the very people we're trying to protect."

The grant requested by DERA is equivalent to the wages of one city social planner, and was to be split between two people as salaries, he added.

The woman said she is a widow and lives in a west end apartment.

"I'm not wealthy, I'm not poor. It isn't good of me — I won't go without a meal and I won't go without shelter or clothing because of this."

The woman said she used to do volunteer work but cannot any more, and donated the cheque because she has enough money to live on.

Clyne Warns Socreds

If British Columbia's new Social Credit government doesn't introduce sweeping electoral reforms, a return to power by the New Democratic Party is inevitable, J. V. Clyne, one of the provinces most prominent private-enterprisers said Tuesday.

Clyne, former chairman of the board of MacMillan Bloedel Ltd., raised the possibility of a return to socialism at a meeting Tuesday of the Men's Canadian Club of Victoria.

To prevent a return to socialism in B.C. — "to prevent a minority" from ruling — Clyne advocated the "alternative voting method."

If such a method were adopted, the voter would vote for the candidate of his choice, but subsequently assign other alternative votes to the other candidates in order of preference, he said.

If at the counting of ballots one candidate fails to get a majority of votes, the candidates with the least votes is dropped and his second choices are distributed.

That process goes on until one candidate emerges with a majority of at least 50 per cent plus one vote.

Lead Levels No Danger

TRAIL (CP) — None of the industrial workers sampled in this area, nor any members of their families, had more than acceptable levels of lead content in their blood streams, according to a federal study.

This was announced Tuesday by Dr. Nick Schmitt, director of the West Kootenay health unit and a member of a federal-provincial survey team established to investigate how much lead there is in the blood and hair of Trail residents, compared to a control city, Nelson.

His announcement concerns results of a sub-study of blood-lead levels in approximately 100 smelter workers and their families in Trail.

The task force is headed by Dr. J. Pearson, of the department of epidemiology at the University of Ottawa.

The purpose is to evaluate the change of lead in the body and how it relates to work exposure and exposure to air pollution.

More than 30 families were chosen at random from each of three categories according to the husband's exposure to lead at work at the Cominco smelter.

Blood samples were taken on Oct. 1974, four months after Cominco plants were shut down by a strike, then approximately one month, two months and four months after the plant resumed operations.

Results of this sub-study, said Dr. Schmitt, indicate that blood-lead levels of the men, women, and children did not change significantly during the survey period.

"Lead is a natural component of all human blood," explained Dr. Schmitt, "a blood lead level greater than 40 micrograms per 100 cubic centimetres of blood is generally considered indicative of abnormal lead absorption. For industrially-exposed workers, blood-lead levels between 40 and 80 micrograms are currently considered acceptable.

"None of the children in the study had levels higher than 40 and the highest single level found in the exposed workers was 73 micrograms."

Dr. Schmitt said the University of Ottawa is proceeding with analysis of blood specimens of adults and various age groups of children in Trail and Nelson, which make up the larger community survey.

These results are expected to be released later this year.

Medical Support Swelling For New UBC Hospital

VANCOUVER (CP) — The various medical factions in Vancouver will meet within the next few days to discuss requirements for an enlarged medical school, Dr. Douglas Kenny, University of British Columbia president, said Tuesday.

Dr. Kenny also said he has told major downtown teaching hospitals affiliated with UBC and the B.C. Medical Association that improving teaching facilities at these hospitals will have a high priority.

The university has been offered $52 million from the federal-provincial health resources fund to build an acute care teaching hospital with 240 beds at the university.

As part of the agreement the university is to double its medical school enrolment to 180 by the fall of 1977 and within 60 days must give the government plans for the new hospital.

Education minister Pat McGeer said Monday that if the university cannot develop a plan the available funds, with a 1980 cut-off deadline for use, would be used to construct a medical school in Victoria.

Dr. McGeer also said that there is an intention to go ahead with a Victoria medical school anyway "but I just don't know when."

In a letter to Dr. McGeer, Dr. Kenny says executive directors of the Vancouver General Hospital, Shaughnessy Hospital and St. Paul's Hospital and the BCMA president would attend the upcoming meeting.

"I expect we will be able to reach agreement on the practical way to co-ordinate our joint efforts," the letter says.

Dr. Kenny told the minister he has met with the heads of the clinical departments of the faculty of medicine, those who work in the clinical hospitals, and they have unanimously agreed to support the new hospital.

"I believe it is important to note that their support is based upon a perception of the need, not only for a new teaching hospital, but also for upgrading present teaching space in the affiliated hospitals," said the letter.

MAY DAY VACATION

VANCOUVER (CP) — A Vancouver legal firm has given two employees an added holiday in their new contract — May Day.

The one-year contract covering a legal secretary and a legal assistant at Ruch and McGrady also provides a cost-of-living adjustment of eight cents an hour for each one per cent increase in the cost of living between April 1 and Oct. 1 this year. The legal assistant's wage increases to $6.08 an hour and the secretary's wage increases to $8.21 an hour. Base rates under the old contract were unavailable.

KNIFE DRAMA IN NANAIMO

NANAIMO (CP) — A young man surrendered to RCMP after holding a woman at knifepoint in a Nanaimo house for about 45 minutes Tuesday.

Police described the incident as a family squabble and said the man, whose name was not released, was taken to hospital for a psychiatric assessment.

Libel Suit On Hotline

NEW WESTMINSTER (CP) — A civil action for libel against Surrey mayor Ed McKitka and Vancouver open-line radio show host Ed Murphy began Tuesday in British Columbia Supreme Court.

Murphy and McKitka are being sued by Herbert Lowell Fritz, his son Daniel Fritz and two companies, Realescope Realty Ltd. and Pacific Rim Equities Corp. as a result of statements on a talk show broadcast on CJOR July 17, 1974.

Transit Study Costs Hiked

VANCOUVER (CP) — Regional municipal officials agreed Tuesday to double the amount spent on transportation studies.

The Greater Vancouver Regional District Transportation Committee voted to ask the full regional district board to authorize $100,000 and perhaps another $165,000 under certain conditions rather than the approved $50,000 for transportation studies.

No specific action was taken on Vancouver alderman Harry Rankin's suggestion that the GVRD start collecting a one- or two-mill levy to finance rapid transit. One mill would raise $5.2 million.

The meeting also did nothing on Port Coquitlam mayor Jack Campbell's proposal to do something now about present transportation conditions.

"We're always looking to 1986 but we're not involved in 1976," he said.

The $100,000 is to go for seeking ways to utilize the existing transportation system, to prepare a five-year capital program for regional roads and to investigate revenue sources and transit costs and revenues.

If the provincial government offers any encouragement, the GVRD would start a $365,000 design study of light rapid transit corridors, said Gerard Farry, district planning director.

Consultant Doug Spaeth told the committee that regional district staff originally were predicting that 10-year transportation requirements would be $1 billion if growth is managed along the lines of the livable region program recommendations and $1.9 billion if trends are allowed to continue. The difference is more roads and bridges.

Indications from Victoria are that enough money for projects under managed growth may be hard to come by, he said.

b.c. briefs

PORT MOODY (CP) — Police no longer are looking for a 26-year-old man to question him about the disappearance last Wednesday of 12-year-old Abby Drover. Police received a report during the weekend that a man showed a Vancouver man a photo of a young girl which he said was his daughter. The girl in the picture looked similar to Abby. Corporal Rick Nelson said Police now have determined the man is older than first thought and he is no longer being sought in connection with the girl's disappearance.

★ ★ ★

DELTA (CP) — Municipal council has agreed to fund the operation of the Delta private hospital until the extended care wing of the municipal hospital is occupiable.

★ ★ ★

SURREY (CP) — A report to council from the police liaison committee credits "the new approach in policing" for a downward trend in the municipal crime rate.

★ ★ ★

VANCOUVER (CP) — School Board has voted to reintroduce a five-cent subsidy for an eight-ounce container of milk for elementary school children. The vote was passed despite objections from some trustees that the board should spend its money on education rather than food.

★ ★ ★

NANAIMO (CP) — Doug Weicker, Nanaimo school district superintendent, Tuesday confirmed that he has accepted the post of superintendent for the New Westminster school district.

BASIL DOESN'T SHOW

ASHCROFT (CP) — Ken Basil, former chief of the Bonaparte Indian Band and a representative of the American Indian Movement, failed to appear in court here Tuesday on charges of creating a disturbance in a Cache Creek bar in November, 1973.

Basil was arrested in Kamloops on Feb. 20 of this year after appearing on a radio open-line show, but was released on his own recognizance later in the day.

EATON'S downtown

Exciting moments come to life on RCA XL-100 Accu-Color TV. You can depend on it with Accu-matic 4 one-button tuning, 100% solid-state circuitry and Super Accucolor black matrix picture tube. And backed by Eaton's Specific Warranty: one year on parts and labour; two year picture tube guarantee. Now at these saving prices.

599.00 and 869.00

RCA XL-100 Accu-Color 20" Portable TV

Features: Super Accu-Color 20" black matrix picture tube:
- 100% solid-state 31,200 volt chassis which brings in a much brighter, more detailed picture;
- Rotary solid-state, UH/VHF tuner;
- Accu-Matic 4: color, contrast, tint and brightness;
- Automatic fine tuning and chroma control;
- Instant picture; lighted channel control;
- One 6" duocone speaker;
- Contemporary table model in walnut grained finish with platinum mist and tarnished silver trim.

599.95

RCA XL-100 Accu-Color 26" Console TV

Features: Super Accu-Color 26" black matrix picture tube:
- 100% solid-state 31,200 volt chassis;
- Full power transformer chassis;
- UHF/VHF solid-state rotary tuner;
- Accu-Matic 4: brightness, contrast, color and tint;
- Automatic fine tuning and chroma control;
- Instant picture; tone control;
- One 6" duocone speaker;
- Illuminated channel control;
- Easy-rolling casters; forest oak grained finish;

869.95

Charge it to your Eaton account today.

BUYLINE 388-4373. Store Information 382-7141 Store Hours Daily: 9:30 a.m. to 5:30 p.m. Thursday and Friday, 9:30 a.m. to 9:00 p.m.

$urprise jackpots
SECRET WORD BONUSES DAILY
DIAL C-FAX 1070

Victoria Times

92nd YEAR, No. 235 ★★★ VICTORIA, B.C., WEDNESDAY, MARCH 17, 1976 ★★★ 15 CENTS DAILY, 30 CENTS SATURDAY

1976 FORDS ON SALE NOW AT SUPER SAVINGS
peter pollen ford

RECORD LOSS FOR CANADA

OTTAWA (CP) — Canada suffered a record 1975 loss on its current account — a measure of performance in international trade as well as service payments for banking and insurance and travel — of $5.07 billion, Statistics Canada said Tuesday.

The figure is nearly $3.5 billion higher than in 1974.

For the final three months of last year, there was a loss on the current account of $1.36 billion.

The big current account deficit was a major reason for the fractional two-tenths of one per cent rise in gross national product (GNP) last year. GNP measures the value of all goods and services produced in the economy.

The main reason for the higher 1975 current account deficit was merchandise trade, which shifted from a surplus of $1.5 billion in 1974 to a loss of $800 million last year.

The loss on services rose by about $1 billion last year. Most of this was because of more payments of dividends and interest to foreigners. The government is encouraging capital inflows from other countries to pay for the current account deficit.

Payments by Canadians travelling abroad were up by about $500 million, while receipts from international visitors to Canada offset about $100 million of this total.

Capital movements last year resulted in a record inflow of $4.7 billion last year, which is $3 billion more than in 1974. Sales of long-term Canadian securities produced a net inflow of $3.7 billion.

Short-term movements resulted in an inflow of about $1 billion in funds for Canada last year, an increase of $400 million over 1974.

Consumers $18 Billion In Debt

OTTAWA (CP) — Consumer credit outstanding on the books of institutions which report monthly totalled $18.663 billion at the end of January, up 14.6 per cent from a year earlier, Statistics Canada reported Tuesday.

Included in the total were: personal loans by chartered banks, up 21 per cent to $13.2 billion; policy loans by life insurance companies, up 8.5 per cent to $1.2 billion; large loans by sales finance and consumer loan companies, down two-tenths of one per cent to $1.5 billion; sales on credit by department and appliance stores, up five per cent to $1.4 billion.

Total consumer credit outstanding at the end of 1975 was $23.728 billion, up 15.4 per cent from a year earlier, including institutions which report quarterly, such as credit card companies and trust and mortgage companies.

U.S. Chills Talks To Warn Soviets

By MURREY NARDER
Washington Post

WASHINGTON — A chill has been put on top-level meetings with the Soviet Union by the Ford administration as a warning against "adventurist" Soviet policy on the model of Angola, U.S. officials said Tuesday.

The objective, a senior official said, is to make it evident to the Kremlin that "what has happened in Angola is clearly a major disturbance in U.S.-Soviet relations," without a major breach in U.S.-Soviet policy.

Despite a pledge by State Secretary Henry Kissinger to consult with Congress on major foreign-policy decisions, key senators were not told of the plan to penalize the Soviet Union for aiding armed intervention in Angola.

Senate Democratic Leader Mike Mansfield, asked whether anyone in the Senate was told of the decision to postpone talks with the Soviets on energy, housing and commercial co-operation, replied: "Not that I know of."

"Maybe he doesn't consider it major," he said of Kissinger's decision not to give the Senate prior notice of the suspensions.

The State Department also announced Tuesday that negotiations for the Soviet sale of 10 million tons of crude oil a year to the United States have been suspended because of a dispute over freight rates. The intention has been to ship part of the Soviet oil to the U.S.

Also, administration officials emphasized, there is no lessened U.S. interest in completing a nuclear arms limitation accord with the Soviet Union, or continuing other policies.

State Department officials acknowledged that the chill now being registered in the web of U.S.-Soviet relations is sharper than at any time since the two nations at the 1972 Moscow summit conference launched a glowingly-heralded expansion of ties in the name of "detente."

While holding out the prospect for "increasing bilateral co-operation" with the Soviet Union, Kissinger said the United States must make it clear to the Kremlin that "exploiting local crises for unilateral gain is not acceptable."

What the Ford administration has postponed was a meeting scheduled to open Monday in Moscow on energy co-operation to be attended by U.S. energy administrator Frank Zarb. It also put off a meeting to be attended by treasury secretary William Simon on economic and commercial co-operation in April, and a meeting in May on housing co-operation to be attended by Carla Hills, secretary of the department of housing and urban development.

DOUBLE IRISH

DUBLIN (UPI) — Irishmen had to pay twice the price for shamrocks, but they pinned them on anyway and jammed the streets by the thousands today to celebrate the national feast day of St. Patrick as nearly every town and village scheduled its own parade.

ALL A-WHIRL: Instructor Treva Jacobsen takes two Vancouver tots around a carousel-like training apparatus on Grouse Mountain. The device, the latest in learn-to-ski equipment, helps newcomers get the feel of their skis before tackling the beginners' hill.

Tories Pressing Demand for Probe

Times News Services

OTTAWA — A feisty opposition, it's appetite already whetted by one resignation from Prime Minister Trudeau's cabinet, pressed hard today for a public inquiry into allegations three federal ministers tampered with the judiciary.

"We intend to push forward until all facts are known in this matter," said Tory leader Joe Clark.

"And the only way that will happen is through a full public inquiry."

The resignation Tuesday of Consumer and Corporate affairs minister Andre Ouellet followed the offer of resignation last week from public works minister C. M. Drury in what has become known as "the judges affair."

In the Commons Tuesday opposition MPs continued to press for the resignation of Drury for his call to a judge during a contempt of court trial involving Ouellet and suggested also that Health Minister Marc Lalonde should resign if it is shown he lied to the House in denying that he attempted to get Mr. Justice Kenneth Mackay to delay a 1970 jury decision.

There was speculation on Parliament Hill that the resignation was the price the government had to pay for support in a confidence vote from at least a dozen backbench Liberal MPs.

Ontario Liberals Mark MacGuigan and Lloyd Francis had said they both were considering abstaining on the New Democratic non-confidence motion prior to Ouellet's announcement.

The government easily survived the vote 128 to 102 and Francis and MacGuigan voted with their colleagues.

"I have been uncomfortable about the affair," Francis said later.

"It was the resignation of Ouellet that changed my mind. I would be less than truthful to say I was happy about Drury's position."

There had been no indication Monday night at a special caucus meeting that Ouellet would resign, Francis said.

Meanwhile, the Quebec Bar Association has opened its own investigation into events which led to a complaint that three federal cabinet minister interfered with cases before Quebec courts, an association official said.

Two of the three ministers involved are members of the Quebec bar, while the third

See TORIES Page 2

WORDPLAY

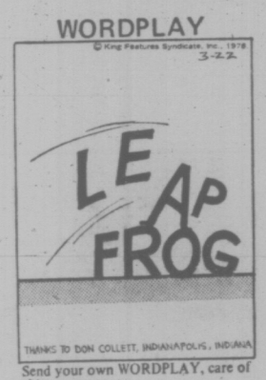

Send your own WORDPLAY, care of this newspaper.

INDEX

Classified 386-2121
News 382-3131

	Page
Births	42
Classified	42-51
Comics	33
Deaths	51
Entertainment	18
Family	29-31, 34-37
Finance	6, 7
Gardening	43
Sports	14-17, 54, 55

WEATHER

Tonight, Thursday: Cloudy, Showers

Ford and Carter Win in Illinois

Times News Services

CHICAGO (UPI) — President Ford and Jimmy Carter decisively won Illinois presidential primary victories Tuesday, leaving the 1976 campaigns of Ronald Reagan, George Wallace and Sargent Shriver in shambles.

Washington State Senator Henry Jackson who won the Massachusetts Democratic primary, was not on the ballot.

A "real clincher," said the ecstatic president of his fifth win in a row over Reagan.

But Reagan, saying he still has a "50-50 chance," declined suggestions by Ford campaign strategists to drop out of the race.

The wins were the most impressive to date for both Ford, seeking the Republican nomination for the office he assumed without election 17 months ago and former Georgia Gov. Carter.

In the biggest state to hold a primary so far, Carter's victory appears to virtually kill Wallace's hopes for the nomination unless he can score a big win in North Carolina next week.

Wallace said he was pleased with second place.

"It was Gov. Wallace's second big chance," said Carter, who also defeated Wallace in Florida.

He said the Democratic race now has "almost boiled down to a race between myself and Sen. Jackson."

There was another winner, Chicago Mayor Richard Daley, who was trying to restore his policial clout in the race Illinois voters cared most about. Daley's candidate for governor, Illinois State Secretary Michael Howlett, captured the Democratic nomination over incumbent Daniel Walker, a long-time political enemy of the mayor.

Bomb Hunt On Trains

LONDON (AP) — Rail employees and policemen began a nationwide search of British trains today after two bombs exploded and a third one was found within 36 hours on London subway trains.

The search covered the entire 11,000-mile British Rail surface network and the 252-mile London subway system.

$109m DAM CONTRACT

Hydro Seeks Approval For $1 Billion New Dam

VANCOUVER (CP) — British Columbia Hydro has awarded a target contract estimated at $109,775,000 to a joint venture firm for construction of the dam and power plant at its Site One project on the Peace River.

The Crown corporation announced Tuesday that the job will be done by the combined firms of Atkinson-Harney Corp. of South San Francisco and Commonwealth Construction Co. Ltd. of Vancouver.

Tenders were opened in February.

The contractor is expected to start to mobilize men and equipment beginning next week.

The Site One project, including a 165-foot high concrete dam and a powerhouse to contain four 175,000-kilowatt generators, is located 14 miles downstream from Hydro's major Portage Mountain project in Northwestern B.C.

Under a target contract, the winning firms work towards a firm cost of construction.

VANCOUVER (CP) — British Columbia Hydro announced Tuesday it is seeking federal and provincial government approval for the Revelstoke power project, a new dam on the Columbia River that would be the largest power producer in the province.

Hydro also released an environmental impact study of the project which disclosed that the new dam would have serious effects on sports fishing and wildlife in the Revelstoke area in south-central B.C.

In Victoria, Howard Debeck, provincial water rights comptroller, said he will be holding public hearings on Hydro's application for a water rights licence, probably this summer.

Hydro also needs approvals under the federal Navigable Waters Protection Act and the International River Improvements Act.

Provincal treasury board approval is also required. A Hydro task force under Dr. Harry Ellis reported last May that the Revelstoke project would cost some $1.067 billion. The Mica Dam, still not complete, is to cost an estimated $742,000,000 and the Peace River project cost $730,200,000.

Hydro hopes to call tenders in December with construction to begin early next year. First power would be produced by 1982.

By 1990, with all ten proposed generating units operating, the Revelstoke Dam would be producing 2,700 megawatts of power, Hydro said in a news release.

This compares with 2,416 megawatts at the Bennett Dam on the Peace River, now the province's largest and the projected total output of 2,400 megawatts at the Mica Dam.

The Revelstoke Dam is to be built in Little Dalles Canyon three miles north of the city of Revelstoke. It is to have a height from bedrock of 530 feet, a length of 1,600 feet and a water "head" of 420 feet.

The reservoir behind it would be less than a mile wide and extend 80 miles upstream, almost to the Mica Dam, cover 26,000 acres and impounding four million acre-feet of water.

The power project would employ 1,000 to 3,500 men during a six-year construction period. The population of Revelstoke is now about 6,500.

The decision to proceed with the Revelstoke Dam does not rule out the Hat Creek hydro project near Cache Creek.

Secretary Row Unresolved

A one-and-a-half month wrangle over secreterial staffing of the party caucuses in the legislature remains unresolved, at least as far as opposition members are concerned.

Liberal leader Gordon Gibson, Conservative leader Scott Wallace and NDP caucus spokesman Graham Lea made an 11th-hour attempt to gain accord on the matter with Premier Bill Bennett Tuesday afternoon. They feared that if an understanding was not reached the first session of the legislature which opened today could be disrupted. (See picture on Page 52.)

But the trio left their half-hour meeting with the premier dour-faced, tense and anything but satisfied.

Bennett, equally intense, told reporters later the secretarial dispute was a non-issue.

"There's nothing to resolve," he said flatly.

The problem, as the opposition members see it is the government will offer no guarantee that secretaries hired by the caucuses for the session will be allowed to remain on staff once the session ends.

Former Speaker Gordon Dowding had told the caucuses last June 26 they could retain sessional staff on a full-time basis, if they wished.

However shortly after coming to power the Socred government decided to revoke Dowding's offer.

The opposition members were enraged. Bennett met representatives of the three parties on Jan. 28 and agreed to extend the offer until March 31, the end of the fiscal year.

Bennett told reporters on Tuesday he could see no reason why the caucuses should

See SECRETARY Page 2

NEWS BRIEFS

Five in Labor Race

LONDON (CP) — Foreign Secretary James Callaghan and four other cabinet ministers announced their candidacies today to succeed Harold Wilson as prime minister and Labor party leader. In addition to Callaghan, those throwing their hats in the ring were Tony Benn, Michael Foot, Roy Jenkins, and Anthony Crosland.

$1 Million Blaze

VANCOUVER, Wash. (AP) — A spectacular waterfront fire caused more than $1 million damage and destroyed a metal fabricating plant early today. No one was injured in the blaze.

Argentine Blasts

BUENOS AIRES (UPI) — A dozen terrorist bombs exploded during the night in four widely separated cities in Argentina's continuing war of nerves, police reported today. There was extensive property damage but no injuries were reported. The bombings appeared aimed at increasing pressure on President Isabel Peron's government amid open speculation the military was poised for a possible coup.

Youngsters Shot

JERUSALEM (UPI) — Israeli troops shot three young Arabs manning a roadblock on the outskirts of Jerusalem today in the gravest incident of a six-week government crackdown on west bank unrest. A 14-year-old girl, an 11-year-old boy and an 18-year-old youth were injured in the incident outside Abu Dis on the Jerusalem-Jericho road.

Syria Peace Plan

BEIRUT (UPI) — Syria has summoned Palestinian guerrilla leaders to Damascus to outline a new peace plan and avoid attack on the presidential palace by rebel military troops. As negotiations on a settlement dragged on, street violence in Beirut Tuesday left 43 dead and 100 wounded.

Four-Month Shutdown Notice Given UVic Think-Tank

The provincial government has told the "think tank" research institute at University of Victoria to wind up its operations and close down — likely within four months.

Economic Development Minister Don Phillips informed Walter Young, chairman of the institute's board of directors, Tuesday that the government had other plans for the think tank's $5 million endowment funds.

"The minister was not specific, but felt that the government had other things it would do with the money," said Young today.

Headed by Mason Gaffney, a prominent U.S. economist, the B.C. Institute for Economic Policy Research was set up in 1973 by the NDP government as a politically independent facility that works in conjunction with the province's three uniiversities.

The $5 million perpetual fund yields $400,000 annually and the institute's four economists work on projects directed by cabinet ministers and in anticipation of need. Recent work included research in copper smelters, B.C. Ferries passenger fares, property taxation and housing development.

UVic president Dr. Howard Petch said today the institute will "certainly be missed" especially since it was providing finances for research by graduates at the three universities.

The news of the institute's closure, he said, comes at a time when all three universities are "terribly worried because we have absolutely no idea what government support for universities is going to be."

Petch said he is concerned about commitments UVic has made in the areas of professional schools of public administration, law, social work, nursing for next year. A good number of students, he added, have enrolled this year fully expecting the schools to open or expand, in the case of the law school, next year.

Although Gaffney declined comment on the institute's closure, Young said he is not all that surprised with the province's move.

The minister said the government would honor all contracts and research commitments currently in force as well as fellowships and a date for the institute as such to wind up affairs has yet to be set.

A meeting of the board of directors will he held later this months, he said.

"Basically it's a matter of dollars and cents," said Young, "and with the provincial government's hard-nosed approach, continuing the institute would be hard to justify if you're going to trim to the bone in other departments.

"But, I'm disappointed it (the closure) had to come right now as the institute was beginning to work as an adjunct with the three universities."

Young added the establishment of an independent research institute to address problems in B.C. was an excellent idea and results would appear in the long-term, "but it requires patience."

★★★★

TORONTO MARKET TRADING

In addition to Canadian Press stock reports, bond and mutual fund prices, market quotations also are supplied by the following firms or agencies: Investment Dealers' Association of Canada, Richardson Securities, Royal Bank of Canada, Pemberton Securities, A. E. Ames & Co., Annett Mackay Ltd., Bongard Leslie & Co. Ltd., and Vancouver Stock Exchange.

TORONTO CLOSING STOCKS
Distributed by CP
Toronto Stock Exchange—Mar. 17

Complete tabulation of Wednesday transactions. Quotations in cents unless marked $. z—Odd lot. xd—Ex-dividend, xr—Ex-rights, xw — Ex-warrants. Net change is from previous board-lot closing sale.

Stock	Sales	High	Low	Close	Net Ch'ge
A and B					
Abby Glen	1100	330	325	325	—5
Abitibi	38243	$13½	13⅛	13⅛	— ⅜
Abitbi 10	210	$50¼	50¼	50¼	+ ¼
Acklands	1180	$14⅝	14½	14⅝	+ ⅜
Ackind 2p	100	$14¾	14¾	14¾	
Advocate	200	200	200	200	
Agnico E	512	$5⅛	5⅛	5⅛	
Agra Ind	1900	$7⅞	7⅞	7⅞	+ ⅛
Ahed M	500	90	90	90	
Albany	23050	33	32½	33	+ 1
Alt East G	2300	$10¼	10⅛	10¼	+ ⅛
Alt Energy	4745	$9¾	9½	9½	— ¼
Alta Gas A	6431	$13⅝	13⅛	13⅝	+ ⅜
Alta G E p	10000	$20½	20½	20½	
Alta G F	215	$25⅜	25⅜	25⅜	
Alcan	26515	$27½	27¼	27⅜	+ ⅜
Alcan pr	z25	$28	28	28	
Algo Cent	915	$14⅛	14	14	
Algoma St	1712	$26	25½	25½	+ ¼
All-Can B	500	240	235	235	
Alliance B	600	375	370	370	
Alminex	120	$5½	5½	5½	
Almin 4½ p	3100	38	37¼	37¼	— ¼
Alum 3rd p	300	$26½	26¼	26¼	— ⅛
Am Bonza	2450	300	290	300	+20
Am Larder	1000	19	19	19	+ 1
Am Leduc	13000	8	8	8	
A Quasar P	600	$18	18	18	+ ¼
Andres W	150	$10⅜	10⅜	10⅜	
Ang CT 4½	575	$22½	22½	22½	+ ¾
Ang CT 265	150	$26	26	26	
Ang U Dev	1200	95	95	95	
Aquitaine	16592	$23	22½	22⅝	— ¼
Argosy	600	12	12	12	
Argus B pr	z50	$27	27	27	
Asamera	2150	$8⅝	8½	8⅝	
Asbestos	10426	$28	26⅝	28	+1½
Ashland C	1910	$9½	9¼	9½	+ ¼
Atco A	5775	$14½	14¼	14¼	— ¼
Auric Res	1000	31	31	31	
Autolec I	100	5	5	5	
BC Sugar A	1000	$22	21½	21⅝	— ⅜
BC Sugar P	z5	$11¼	11¼	11¼	
BP Can	3434	$10	9¾	9¾	— ¼
Bad Boy	200	410	410	410	+10
Banister C	1400	$8¾	8⅝	8⅝	— ⅛
Bank BC	100	23	23	23	
Bank Mtl	8283	$15¾	15½	15⅝	
Bank N S	4081	$38⅞	38¼	38⅞	+ ⅞
Bankeno	3100	230	225	228	— 1
B Cdn Nat	3100	$16	15⅝	15⅝	+ ¼
Bartaco	500	160	160	160	
Baton B	1000	$8¼	8¼	8¼	
Bell Canad	22605	$45¼	44⅝	45	+ ⅜
Bell A pr	211	$44¾	44¾	44¾	+ ½
Bell D pr	1675	$48¾	48¾	48¾	+ ¼
Bell 2.28	720	26	25¾	26	+ ¼
Bell Can W	24600	340	310	320	+15
Beth Cop A	1025	$13⅝	13½	13⅝	— ⅛
Black P A	z25	450	450	450	
Block Bros	150	380	380	380	— 5
Bomac A	500	360	360	360	+15
Bombrdr	200	290	290	290	— 5
Border C	1100	260	250	255	+ 5
Bovis Cor	3000	94	93	93	— 1
Bow Valy	6750	$17	16¾	17	+ ¼
Bow-m pr	100	$39	39	39	
Bralor Res	2560	245	241	242	— 7
Bramalea	990	$6⅞	6¼	6¼	
Brameda	2300	194	186	186	— 4
Brascan A	24092	$12¼	12⅛	12¼	
Brenda M	1600	$7⅛	7⅛	7⅛	
Bridger	4150	445	430	430	—20
Bright A	100	$8¼	8¼	8¼	+ ⅛
Brinco	389	410	405	410	+10
BC Forest	1600	$23⅞	23½	23⅞	+ ⅜
BC Frest p	100	$33½	33½	33½	+ ¼
BC Phone	600	$11⅝	11⅝	11⅝	+ ⅛
BCPh 4¼ p	z10	48	48	48	
BCPh 6.80	300	17	17	17	
BCP 7.04 p	100	$17¾	17¾	17¾	+ ¼
BCP 10.16 p	z50	$25¾	25¾	25¾	
Brunswk	1079	485	475	475	— 5
Budd Auto	800	6	6	6	— ¼
Budd A w	500	230	230	230	— 5
Burns Fds	100	$10¾	10¾	10¾	+ ¼
C					
CC Yachts	100	300	300	300	
CAE A	200	$10½	10½	10½	— ¼
CFCN	500	$7⅞	7⅞	7⅞	+ ⅛
Cad Frv	1180	$9⅞	9¾	9¾	+ ⅛
Cal Pow A	2625	$28¼	28	28¼	+ ⅛
Cal P 5.40 p	z5	$84	84	84	
Cal P 10 p	20	$102½	102½	102½	— ½
Cal P 9.80	200	$100½	100½	100½	— ½
Calmor IB	z100	54	54	54	
Calvert	23000	23	21½	23	+1½
Cam Mine	12500	37	35½	35½	—1½
Camflo	3150	$11¼	11	11¼	+ ¼
C Chib A	100	425	425	425	+ 5
Camp RL	100	$25¼	25¼	25¼	+ ¼
Campau A	350	$5⅛	5⅛	5⅛	
Can Cem L	953	$10⅞	10⅝	10⅞	
C Cem L p	180	$13¾	13¾	13¾	+ ¼
Can Dev p	847	$97½	97	97½	— ½
C Nor West	2400	$6¼	6⅛	6⅛	— ⅛
Can Perm	260	$16¼	16¼	16¼	— ¼
CS Pete	13125	375	360	365	— 5
C Tung	300	280	280	280	— 5
C Cablesy	100	$14½	14½	14½	— ¼
C Cable w	500	161	161	161	— 4
Cdn Cel	2650	$7⅜	7¼	7¼	
CC Man A	z20	$26¼	26¼	26¼	
C_Ex Gas	9400	330	320	325	+ 5
CGE	z50	28	28	28	
CG Invest	z21	$21⅛	21⅛	21⅛	
C Hidrogas	2778	94	90	90	— 6
C Homestd	1900	$5⅝	5⅝	5½	
C Hydro	1155	$7¼	7¼	7¼	— ⅛
Cl Bk Com	12765	$26¼	25½	26	+ ½
CIL	316	$23⅝	23⅝	23⅝	
Cl Powr A	z1	$15⅛	15⅛	15⅛	
C Malart	8000	38	37	37	— 1
C Manoir	400	470	465	470	
C Marconi	4260	$5¼	5⅛	5¼	+ ⅛
C Merrill	2310	$6¼	6	6¼	+ ¼
C Occidental	100	$12	12	12	
CP Inve	11545	$19⅞	19½	19⅞	+ ½
CP Inve pr	1235	$39¼	38¾	39¼	+ ¾
CP Ltd	34798	$17⅛	16⅞	17	
CPL A p	500	$8⅝	8⅝	8⅝	
C Reserve	200	365	365	365	
Cdn Sup O	2700	540	39⅝	39⅝	— ⅜
Cdn Tire A	1386	$49	48½	48⅝	— ⅜
C Utilties	2000	$10⅞	10¾	10⅞	
CU 10¼	440	$26⅝	26½	26⅝	+ ⅜
C Util w	4520	310	295	300	+ 5
C Vickers	273	$23	23	23	+ ½
CWN 5½ p	z20	$10¾	10¾	10¾	
Canbra	500	390	390	390	
Candel Oil	550	$13¼	13⅛	13¼	+ ¼
Canron	2400	$21	20¾	20⅞	
Capit Div	z100	32	32	32	
Cara	400	$5¾	5¾	5¾	— ¼
Carl OK	1860	345	340	340	+ 5
Carl A p	200	21	21	21	— ¼
Carl B p	z25	$24½	24½	24½	
Carma A	400	99⅝	9⅝	9⅝	+ ¼
Cassiar	1730	$7¾	7⅝	7¾	+ ⅛
Celanese	2605	$6¼	6⅛	6¼	
Cent Pat	z100	86	86	86	
Chieftain D	4700	$8⅞	8⅝	8⅞	— ⅛
Chimmins	200	100	100	100	
Chrysler	13260	$19½	18⅞	19	
CHUM B	z20	$8¾	8¾	8¾	
Claiborne	2500	220	220	220	+ 5
Coch Will	z300	34	34	34	
Cockfield	1900	430	420	420	— 5
Coles Book	1550	$8¼	8¼	8¼	
Comb Met	3195	19	19	19	— ½
Cominco	5173	$38⅞	38⅝	38⅝	
Com Cap	3625	295	275	275	—35
C Holiday I	27341	335	325	330	+10
Comtech	100	400	400	400	
Conduit A	225	320	320	320	— 5
Con Chm A	1100	55	485	490	—35
Con Bath A	3286	$36¾	36½	36½	— ⅛
Con Bath p	500	$17	17	17	
C Bath 68 w	300	$16½	16½	16½	+ ¼
Con Bldg	100	245	245	245	+ 5
Con Fardy	1440	340	330	340	+10
C Morisn	500	155	151	151	— 4
Cons Prof	500	27	27	27	
C Rexspar	209333	92	90	92	+ 5
Con Distrb	2995	390	385	385	—10
Cons Gas	6654	$12	11¾	11⅞	— ⅛
Con Gas D	200	$20½	20½	20½	
Control F	400	280	280	280	
Conwest	1000	380	380	380	
Cooper C	2300	350	340	340	
Cop Fields	1000	132	131	132	— 3
Corby vt	200	$17⅞	17¾	17⅞	+ ⅛
Corby B	125	$16½	16½	16½	+ ½
Cornat Ind	925	470	455	470	+ 5
Corp Food	200	$6½	6½	6½	
Cr Food A	z15	$24¼	24¼	24¼	
Coseka R	3650	335	330	335	+ 5
Coseka 6	z83	325	325	325	
Costin R w	200	300	300	300	—15
Craigmt	1500	56	6	6	
Crain R L	400	$11¼	11¼	11¼	+ ¼
Crestbrk	1000	440	435	440	+10
Cstland	z300	8½	8½	8½	
Crwn Life	z10	$49⅞	49⅞	49⅞	
C Zellrba A	100	$17	17	17	
Crow Nest	100	$33	33	33	+ ¼
Crush Intl	2950	$10⅛	10⅛	10⅛	— ¼
Cuvier M	z50	86	86	86	
Cyprus	2200	$10	9⅞	9⅞	+ ⅛
D to G					
Dale-R pr	z50	56	6	6	
Dson Dev	700	$7¼	7⅛	7¼	
D Aragon	4000	16	15½	15½	
Decca R	10000	$5⅜	490	5⅛	+22
D Eldona	8500	35	35	35	
Deltan Ltd	200	$5⅜	5⅜	5⅜	— ⅜
Denison	482	$6⅞	6¼	6¼	
Dickhsn	2100	$5⅝	5½	5½	— ¼
Dist Tr A	9850	370	350	370	+15
Doman I	750	$10½	10¼	10½	+ ⅛
Dome	9125	$42¾	42¼	42½	+ ¼
Dome Rete	7642	$33½	32½	32½	— ¾
D Bridge	710	$33½	33	33	— ½
D Explor	2500	23	23	23	— 1
Dofasco A	9047	$28	27⅛	28	+ 1
Dom Store	34735	$16¾	16½	16½	— ⅛
D Textile A	200	$8⅝	8½	8½	—
Domtar	19530	$26⅛	25¼	26	+ ¾
Douglas L	100	260	260	260	+10
Dover Ind	150	$31½	31½	31½	— ½
Dr Mic C A	350	$14	14	14	— ½
Dunde Pal	500	32	32	32	
Du Pont	z11	$19⅞	19⅞	19⅞	
Dustbane	3000	6	6	6	
E-L Fin	1000	56	6	6	
East Mal	1309	235	230	230	—c5
East Sul A	2600	166	161	161	— 8
Estn Can S	125	$14	14	14	
Estn Prov	200	250	250	250	
Econ Inv	225	$13½	13½	13½	— ¼
Ego Mines	5200	71	67	70	— 1
Electro K	z200	57	57	57	
Electro A	300	450	435	435	—15
Elks Stors	1970	$7½	6⅞	7½	+ ⅛
Emco	450	$9½	9¼	9½	
Exquite pr	100	$5	5	5	+10
Extndcar	200	$5¾	5¾	5¾	— ⅛
Extd wt	400	230	230	230	
Falcon C	2900	58	7¾	7⅞	+ ⅛
Falcon	3035	540	39¼	39⅞	+ ¾
Farm Mer	200	$7½	7½	7½	
Finning T	1500	$13⅛	13	13	— ⅛
F City Fin	850	$7¾	7¾	7¾	
Foodcrp Lt	2100	285	281	285	+ 5
Foodex S	5675	$5¼	5	5¼	+ ¼
Ford Cnda	150	$89⅞	89⅞	89⅞	— ⅜
F Sea A pr	100	$5¾	5¾	5¾	— ¼
Francana	300	$7½	7¼	7¼	— ¼
Probex	12114	10	10	10	— 1
Gaz Metr	320	$6¼	6⅛	6⅛	
Gaz M 66w	5500	4	3	3	— 1
G DisirbA	600	$8¼	8¼	8¼	
GMC	1538	$68½	67¾	68½	+ 1
Genstar L	2170	$22⅜	22⅛	22⅛	+ ⅛
Gnstar L w	2900	$8⅝	8½	8⅝	+ ⅛
Gerin Ist p	100	57	7	7	
Gnt Mascf	14000	173	170	170	— 3
Giant Yk	100	58	8	8	— ⅜
Gibraltar	15600	58	7⅞	8	
Goodyear	400	$13¼	13¼	13¼	
Goodyear p	100	$35	35	35	+ 5
G Mckay A	450	58	8	8	
Gratt G	11100	$32½	32½	32½	
Granduc	3600	187	177	187	— 3
Gt Oil Sds	z4	5⅛	5⅛	5⅛	
GL Paper	225	$27¾	27¾	27¾	+ ¾
GL Pap w	200	56⅞	6⅞	6⅞	
GN Fin	500	122	119	122	+ 7
Gt West S	900	55⅝	5½	5½	— ⅛
Greyhnd	2020	$18¼	18	18	
Guar Trst	270	$6⅜	6⅜	6⅜	
Gulf Can	2158	$31¼	31½	31⅛	+ ⅜
Gulfstrm	4076	37	35	35	— 1
H to L					
Hambro C	1289	270	265	270	
H Group A	200	455	455	455	—25
Hardee	150	100	100	100	
Hard Crp A	200	55¾	5¾	5¾	+ ⅛
Harlequin	700	9½	9½	9½	
Hawker S	2950	$7¼	7¼	7¼	
Hayes D A	515	$7¾	7⅝	7¾	+ ⅛
Hedway C	900	320	320	320	
Highmont	3600	132	128	130	+ 3
Hollinger A	200	$34	34	34	
Home A	1826	$31⅛	31⅛	31½	+ ⅜
Homé B	z5	$27⅜	27⅜	27⅜	
Howdn DH	300	$8¼	8	8¼	
Hud Bay A	2480	20	19¾	20	— ⅛
H Bay Co	1327	$19⅛	19	19⅛	+ ⅛
HB Oil Gas	7010	$38½	37¾	38	
Hu-Pam	1000	17½	17½	17½	
Hur Eri A	449	$22½	22⅜	22½	
Hur Eri 7¼	1070	$19¾	19	19¾	+ ¾
Husky Oil	2950	$21¾	21½	21½	— ¼
Husky E w	1100	$6⅞	6½	6½	— ⅜
Hy's Ltd	1700	300	300	300	—10
IAC	2450	$19½	19⅛	19¼	— ¼
ITL Ind	300	120	120	120	— 5
IU Intl	9158	$10⅞	10¾	10¾	
IWC Com	11025	190	187	190	— 5
Imasco A	3960	$27	26¾	26¾	
Imp Gen	100	250	250	250	+ 9
Imp Oil A	18480	$23⅜	23	23	
Indal	700	$14	13⅞	14	+ ⅛
Inland Gas	1500	$9⅜	9⅛	9¼	
Inter-City	3000	465	465	465	— 5
Inter C B p	200	$15½	15½	15½	
Inter C B w	2000	240	230	230	—10
Intrmetco	200	$7⅛	7⅛	7⅛	+ ⅛
IBM	498	$256	252	252	—5¼
Int Mogul	315	280	275	275	— 5
Inco A	30217	$33⅜	32⅞	33½	+ ½
Inco B	200	$33	33	33	
Interpool	894	$11½	11⅜	11⅜	+ ⅛
Intpr Pipe	4073	$13	12⅞	13	
Intl Pipe w	z500	41	41	41	
Ipsco	1300	$14½	14⅛	14⅛	— ⅜
Inv Group	z50	57	7	7	
Inv Grp A	2750	$7¼	7	7⅛	— ¼
Inv Grp 5 p	698	$14⅝	14½	14⅝	+ ¼
Iron Bay T	100	$5¼	5¼	5¼	— ⅛
Island Tel	300	59	9	9	
ISO	200	145	145	145	— 1
Jannock	200	56	6	6	
Jannock B	200	$11¼	11¼	11¼	+ ¼
Jannock D	150	56	6	6	— ⅛
Janoc 6 p	z40	$60½	60½	60½	
Jelex	z500	5½	5½	5½	
Joutel	1000	38	38	38	+2½
Kaiser Re	24170	$11⅛	10⅞	11	+ ⅛
Kaiser wt	875	$8¼	8⅛	8⅛	+ ⅛
Kaps Tran	3200	208	205	205	— 8
Kerr A A	515	$11⅜	11½	11½	
K Anacon	z33	20	20	20	
Koffler A	2270	455	455	455	— 5
Koffler A p	100	57	7	7	
Labatt A	4310	$17¼	17⅛	17⅛	+ ¼
Labatt A p	610	$17⅛	17	17⅛	+ ⅛
Lab Min	275	32	32	32	— 1
Lacana	2800	370	370	370	— 5
Laidlaw A	100	56⅞	6⅞	6⅞	— ⅛
LOnt Cem	3400	410	410	410	
Lakehead	10500	21	20	21	+ 1
Laurasia	z50	37	37	37	
Lau F 2.00	100	$22⅜	22⅜	22⅜	
Leigh Inst	700	240	235	240	+10
Liberlan	160	$15½	15½	15½	— ¼
LL Lac	100	155	155	155	+ 5
Livingsto	2000	14	14	14	
Lob Co B	100	55	5	5	
Lob Co pr	400	$22½	22¼	22¼	— ⅜
Lob Ltd Ap	200	14	14	14	+ ¼
Lochiel	2800	112	109	109	— 1
Loeb M	200	300	295	300	+ 5
Lost River	900	231	230	230	— 1
Lytton M	z100	77	77	77	
M to O					
MDS Helth	800	270	260	270	
MEPC w	z125	58	58	58	
MICC	200	$10½	10½	10½	— ½
Maclarn A	300	$31⅜	31½	31½	
Maclarn B	200	$31¼	31¼	31¼	— ¾
MH Cable	275	8¼	8¼	8¼	
Mclan H A	500	9¾	9¾	9¾	
MB Ltd	13875	$23	22½	22⅞	+ ¾
Madeline	920	230	228	228	— 2
Madsen	1120	50	50	50	— 1
Magna Int	100	$13¾	13¾	13¾	
Magneson	500	200	200	200	
Magnetics	z100	43	43	43	
Maistc Wil	1500	269	255	255	—15
Major H D	338	460	455	460	+ 5
Man Bar	500	75	75	75	
M Lf Mills	500	$27½	27½	27½	+ ¼
Marcana	2000	14	14	14	
Maritime	1087	$18½	18	18	— ¼
Mar T 940	400	$9⅞	9⅞	9⅞	— ⅛
Mass Fer	41992	$30¼	29½	29½	
Mas F 2.50	320	$25¼	25⅛	25¼	+ ⅛
Matchen	1187	—	12½	12½	— ⅛
Matgmi A	1655	$17	16⅞	16⅞	— ⅜
Mc Adam	1000	41	41	41	— 3
Mc Intyre	4725	$47	46	47	+ 1
McLaghln	125	$9⅛	9⅛	9⅛	— ⅛
Melchers	300	275	275	275	+ 5
Melton R E	1700	395	390	395	+15
Melton A w	800	200	195	200	+20
Mentor	350	177	171	177	
Mercantil	2700	$14⅞	14¾	14¾	
Merland E	8300	315	300	300	—10
Met Stor A	220	$13⅞	13⅞	13⅞	
Midcon	500	75	75	75	— 5
Midrim	z200	9½	9½	9½	
Mindamr	22700	21	19	20	+ 1
Minrl Res	1320	113	111	111	
Molson A	4705	$18⅞	18⅝	18¾	+ ¼
Molson B	580	$16⅜	16⅜	16⅜	
Moneco A	200	$19½	19¼	19¼	— ⅜
Moore	8305	$47⅜	46¾	46⅞	+ ½
Mt Wright	500	23	23	23	
Multi-Ali	2500	43	43	43	
Multi Acc	200	290	290	290	
Murphy	1640	$5¼	5⅛	5¼	+ ¼
Mymar M	555	52	52	52	— 1
NBU Mine	1300	250	247	250	
NRD Mich	100	14	14	14	— 1
NSI Mark	5100	111	100	100	—11
NaChrs I	1800	$5⅜	5⅜	5⅜	— ⅛
Nabrs Dig	450	$24½	24½	24½	+ 1
Neonex	2425	184	180	180	
New Ath	67000	10	10	10	— 10
NB Tel	274	$14	14	14	
N Dimens	1000	25	25	25	— 2
N Kelore	2500	14½	14½	14½	
N Provid D	2000	20	20	20	
N Senator	12000	11½	11	11½	+ ½
Newco Fin	z10	$11	10⅞	10⅞	
Newconx	300	450	450	450	+10
Nfld LP A	300	$11	11	11	
Nia Wire	z5	56	6	6	
Noranda A	16195	$35⅞	34⅞	35⅞	+1¼
Noranda B	600	35	35	35	
Norbaska	660	15	15	15	— 1
Norcen	4038	$11⅞	11¾	11⅞	— ⅛
Norcen B	200	$21	21	21	
Norcn 150	200	$20	20	20	
Norzen w	800	230	225	225	
Norlex	4000	15	15	15	— ⅜
Normick P	400	325	305	305	—40
NC Oils	100	56⅛	6⅛	6⅛	— ⅛
NCO pr	z20	$29	29	29	
Nor Tel	15978	$36⅜	35⅝	36⅛	+1⅛
NTecm B wt	17625	$16¼	15¾	16⅛	+1¼
Northgat	6255	55	490	490	—10
Northld	1500	10	10	10	— ½
NW Util p	z10	$41½	41½	41½	
NS Savngs	z35	$13	13	13	
Nowsco W	8530	$14	13⅛	13¼	+ ⅜
Nu-Wst A	1300	$14⅛	14⅛	14⅛	
Nufort Res	11030	33	31	31	+ 2
Numac	700	$10⅛	10⅛	10⅛	+ ¼
OPI Ltd	300	216	215	215	
OSF Ind	150	370	370	370	
Oakwood P	14900	140	136	137	+ 2
Obrien	3000	81	80	81	+ 1
Oceanus I	z200	54	54	54	
Ocelot Ind	5400	$11½	10¾	11½	+ ¾
Orchan A	750	267	266	267	+ 2
Oshawa A	3520	$5¼	5	5⅛	
Oshawa w	2000	22	22	22	— ½
P to S					
Pac Coper	500	72	72	72	— 3
Pac Pete	6729	$29	28⅝	28⅝	
Page Pet	1000	185	185	185	
Paloma P	100	188	188	188	—11
Pamour A	7500	450	435	440	— 5
Pan Centr	500	100	100	100	
Pan Ocean	14418	$13⅞	13½	13½	— ¼
Pancana I	500	78	78	78	+ 2
PanCan P	6950	$21⅝	21	21	— ⅜
Patino N V	2000	$11⅝	11½	11⅝	— ½
Pe Ben O	2200	222	220	220	— 1
Pennant	2300	345	335	335	
P Dept S	200	340	340	340	+15
Petrol	1534	129	125	129	+ 4
Peyto Oils	3000	375	360	370	
Pine Point	754	$32⅜	32	32⅜	+ ⅜
Pitts C	200	$5⅞	5⅞	5⅞	+ ⅛
Place G	8400	34	34	34	+ 1
Placer	2497	$23¼	23	23⅛	+ ⅛
Pop Shops	4400	475	465	470	—10
Pow Corp	4550	$10⅜	10⅛	10⅜	+ ⅛
Pow Crp pr	400	$28½	28	28½	+ ½
Prado Exp	600	170	167	167	— 7
Precamb	500	67	67	67	— 2
Pre Cab	106927	9	7⅞	9	+1¼
Preston	1950	$16⅜	16¼	16¾	+ ½
Price Co	3654	$16⅝	16⅜	16½	+ ¼
Prov B Can	400	$13⅛	13⅛	13⅛	+ ¼
Puma P w	2200	40	37	40	+ 9
Qasar Pet	500	350	350	350	
Quasar	[illegible]	25	24	24	
Que Sturg	510	145	140	140	+ 5
Radiore	1000	15	15	15	— 4
Ram	9400	345	325	345	+10
Ranger	3240	$15¼	14⅝	14⅞	— ⅜
Redstone	16200	89	87	89	+ 2
Reed Pap A	200	$24	23¾	24	
Reed Oslr A	1928	57	7	7	
Reeves	4000	26½	25	26½	
Reichhold	612	523	22¾	22¾	
Reich wt	1100	$11¾	11¾	11¾	+ ⅛
Reitman	z25	$13⅛	13⅛	13⅛	
Reitman A	601	$13⅛	13	13	— ½
Revelstk	485

ZONE 1

Friendly People...Friendly Service

Bread Dough
Vancouver Island Brand. Frozen. White or Brown. Package of . . . . . 5 16-oz. loaves 99c

Frozen Dinners
Manor House. Assorted Varieties. 11-oz. Package. 69c

Ice Cream
SAFEWAY

Lucerne. Assorted Varieties. . 3 pt. ctn. $1.19 With Coupon Available at Store Level.

Effective Till Close of Business Sat., March 20th.

Spring Salmon
Angler Whitespring. For Salads or Sandwiches. 7¾-oz. tin. 79c

Cheese Slices
Lucerne. Processed. 8-oz. Package. 69c

Tomato Juice
Four Star Brand. Fancy Quality. 48 fl. oz. tin. 59c

Apple Juice
Taste Tells. From Concentrate. 10 fl. oz. tins. . . . . 4 for 69c

Creamed Honey
Empress Brand. Canada No. 1 Grade. 2-lb. Plastic.. . . . . $1.69

Flavour Crystals
Empress. Orange. Pkg. of. . . . . 4 3½-oz. pkgs. 79c

Pancake Batter
Robin Hood Easy Make. Regular or Buttermilk. Frozen. 20-oz. Pkg.. . . . . 89c

Tomato Soup
Town House. A Quick Hot Lunch. 10 fl. oz. tin.. . . . . 2 for 39c

Tea Bags
Casino Brand. Contains Tea From Ceylon. Pkg. of 100 . . . . . 79c

Canned Hams
Burns. For Sandwiches etc. 1½-lb. tin.. . . . . $3.29

Soft Margarine
Empress Brand. For Baking or Cooking. 1-lb. Tub. 59c

Mixed Vegetables
Bel-air. Frozen. Stock-up. . . . . 2 lb. pkg. 89c

Dill Pickles
Town House. With or Without Garlic. Or Polskie Ogorki. 32 fl. oz. Jar. 89c

Premium Bread
Safeway Brand. Regular, Thin Sliced or 100% Whole Wheat. 24-oz.. . . . 53c

Snack Crackers
Busy Baker. Serve with Safeway Cheese. 8-oz. Pkg. 45c

All Purpose Flour
Harvest Blossom. . . . . 20 lb. bag $2.19

Mandarin Oranges
Town House. 10 fl. oz. Tin. . 2 for 69c

Prices Effective:

Wed. to Sat., March 17th to 20th

In Your Friendly, Courteous Victoria and Sidney Regular Safeway Stores.

SALES IN RETAIL QUANTITIES ONLY.

©Copyright 1980 Canada Safeway Limited

SAFEWAY

CANADA SAFEWAY LIMITED

SAFEWAY

SAFEWAY . . . MORE

Steambasket
Vegetable Steamer
100% Quality Stainless Steel. Easy to Clean. . . . . Each **$2.29**

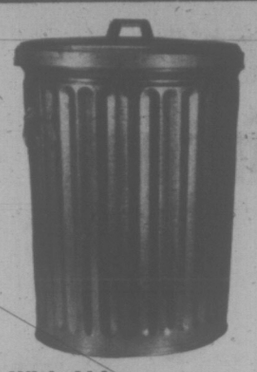

Galvanized
Garbage Cans
With Lids. 16-Gallon Capacity . Each **$6.49**

Castrol
Motor Oil
G.T.X. 20-50 Weight. Quart Can. . . . . **99¢**
Case of 24 **$22.98**
While Stocks Last.

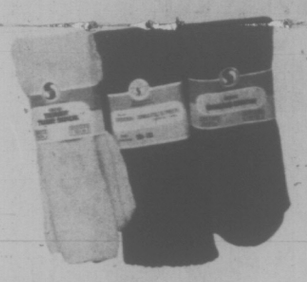

Safeway Brand
Assorted Socks
Assorted Colors, Sizes and Styles. Pair. . . . . **10%** Off Reg. Price

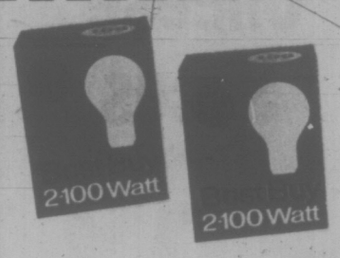

Best Buy
Light Bulbs
General Electric. 40-60-100 Watt. Package of. . . . . **2** bulbs for **59¢**

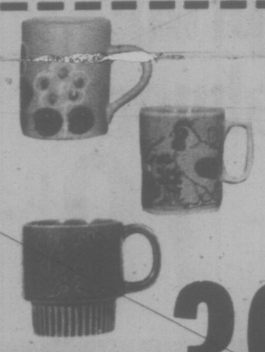

Assorted
Coffee Mugs
Assorted Colors & Sizes. Priced from. . . **39¢** to **$1.45**

Assorted Suit Hangers
Wooden. Package of **3 for $1.39**
Plastic. Package of **6 for $1.39**

Rubber Gloves
Safeway. Flock Lined. Small, Medium or Large. Pair. . . **79¢**

Burner Savers
Stuart House. Pkg. of 10 Small or 6 Large. Your Choice. . . . Pkg. **69¢**

Double Sided Tape
Sony. ReTack. 5/8" x 79" Roll . **77¢**

Table Toppers
Double Sided. Plastic Place Mats. Each. . **$1.29**

Melitta
Coffee Filter
Bags: 1 x 6. Pkg. of 40. . . . . **99¢**

Frying Pan
Cast Iron. 10½". Diameter. . . **$2.49**

Oven Liners
E.Z. Foil. Pkg. of 2. . . . . **77¢**

Sony Bond Glues
Assorted Varieties. Tube. . . . . **99¢**

Measuring Cups
Pyrex. 16 fl. oz. Capacity. . . **$1.48**

Coffee Carafe
Melitta. No. 4. Size. **$4.88**

SPRING CLEANING NEEDS

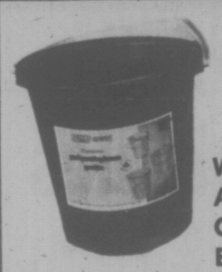

Plastic Pail
With Spout. Assorted Colors. Each. **$1.45**

Feather Duster
For Easy Housecleaning. Each . **99¢**

Five String Corn Broom
Furgale Brand. Strong and Durable. . . Each. **$2.59**

Sponge Mop
Scottie. Each. **$2.69**

A-Z Sponges
Assorted. Package. . . . . **2 for 69¢**

Cotton Dish Towels
16" x 18". Pkg. of 2
or
Dishcloths
16" x 16". Pkg. of 3.
2 pkgs. $1.48

Plastic Dust Pan and Brush
For Homes, Trailers, Campers, Etc.
Both For **$1.45**

Butane Lighter
Bic Brand. With Bic Pen Included. Each. **$1.48**

Plastic Containers
FRIG-O-SEAL. Assorted Storage Containers. . . . . **10%** Off Reg. Price.

Beverage Glasses
Normandy. Assorted Sizes. . . . . **3 for $1.00**

Novel Batteries
C & D Sizes. Keep Some Handy. Package of. . . . . **2 for 39¢**

Safeway Panty Hose
All Sheer. Assorted Colors & Sizes. Pair. . . **10%** Off Reg. Price

FILM SUPPLIES

Kodak Assorted Films
C110 & 126. 12 Exposures. Each **$1.22**
C126 & C135. 20 Exposures. Each **$1.56**
KM 135. 20 Exposures. . . . **$3.42**
464P Super 8. KMA Each. **$4.39**

Assorted Flash Cubes
General Electric. *Magi Cubes, Pkg. of 3.
*Flip Flash (Gives Eight Flashes).
*Hi-Power Flash Cubes. Pkg. of 2. Each. **$1.99**

Assorted Polaroid Film
T-88 **$4.24** | T-108 **$5.29** | SX 70 **$5.87**

THAN JUST A FOOD STORE

Stock Up!
Listerine Mouthwash
Helps Kill Odor Causing Germs. 30 fl. oz. Plastic Bottle. **$1.79**

Vaseline Intensive Care
Skin Lotion
Regular or Herbal. 200 ml. Size. . . . . **99¢**

Regular, Oily or Dry
Breck Shampoo
For Clean, Healthy Hair. 400 ml. Size. **$1.69**

Regular or Mint
Crest Toothpaste
Found Effective in the Prevention of Cavities. 150 ml. Tube. **$1.49**

Arrid XX
Anti-Perspirant Spray
Keeps You Dry, Protects Your Clothes. 6-oz. Aerosol. **$1.49**

Schick II
Razor Blades
Twin Blades. For a Smoother Shave. Cartridge of. . . . . **5 for 79¢**

Alka-Seltzer Tablets — For Fast Relief. Btl. of 48. **$1.29**

Bayer Aspirins — For Headaches, Etc. Bottle of 100 . . . . **79¢**

Creme Rinse — *Clairol Brand.* 8 fl. oz. Size. **$1.39**

Denture Cleaner — *Efferdent.* Package of 42 Tablets. . . . . **99¢**

Plastic BAND-AIDS — *Johnson & Johnson.* Sheer Strips. 100 **$1.48**

Petroleum Jelly — *Vaseline.* Nursery Jar. 12-oz. **$1.19**

Ban Deodorant — Roll-on. Regular or Unscented. 1½ fl. oz. . . . **99¢**

After Shave — *Mennen.* Skin Bracer. Reg. or Lemon. 4 fl. oz. . **99¢**

Proof Toothpaste — For Whiter Teeth. 100 ml. Tube . **$1.09**

Kotex Tampons — Regular or Ultra. Pkg. of 30. . . **$1.59**

Maxi Pads — New Freedom. Pkg. of 12. . . . . **88¢**

Hair Conditioner — *Resdan.* For Dandruff. 10 fl. oz. **$1.99**

Vaseline Intensive Care
Bath Beads
Reg. or Herbal. 16-oz. Pkg. . **$1.39**

Dristan
Nasal Mist
Regular or Menthol. 15 CC. Size. **$1.19**

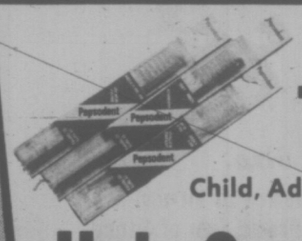

Pepsodent
Toothbrushes Child, Adult or Junior. 25 Tuft. Each . . . . . **3 for $1**

Hair Care Products *Tip Top. Brand.* . . . **10% Off Reg. Price**

Shave Foam *Hai Karate.* For a Smooth Shave. 11-oz. Aerosol. . . . . **77¢**

Cotton Swabs *Q-TIPS.* For Many Uses. Pkg. of 180. . . **88¢**

Skin Cream *Rose Milk.* For Soft Hands. 8-oz. Size **$1.59**

Listerol Disinfectant Spray and Deodorant. 14-oz. Size. **$1.48**

BABY NEEDS

Disposable Diapers — *Pampers.* Toddler. Box of 12. . **$1.59**

Cotton Balls — *Soft Puff.* Absorbent. Pkg. of 250 **$1.29**

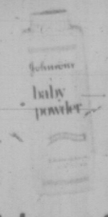

Baby Powder — *Johnson & Johnson.* 14-oz. Plas. **$1.49**

Baby Shampoo — *Johnson & Johnson.* 450 ml. **$2.29**

Gerber Baby Pants — Plastic. Small to Extra Large. Pkg. . . . . **69¢**

Disposable Nurser Bags — *Gerber.* Sp Handy. Box of 50. . . . . **$1.09**

Health & Beauty Aids

A.S.A. Tablets
A Safeway Guaranteed Product. Bottle of 250. . . . . **59¢**

Multiple Vitamins
Safeway Brand. With or Without Iron. Bottle of 100. . . . . **$1.39**

SAFEWAY
CANADA SAFEWAY LIMITED

Safeway's (the) place to buy...

Boneless Beef
Round Steak

Full Cut. Federally Inspected.
Safeway Selected Beef.

Grade A lb. $1.69

Boneless
Stewing Beef

Mix with your Favorite Vegetables in a Tasty Stew.

Safeway Quality. . . . . lb. 99¢

Safeway
Ground Beef

A Basis for Meat Loaf, Cabbage Rolls, Meat Balls and Shepherds Pie.

Safeway Regular Quality. . . . . lb. 75¢

Sliced Side Bacon

Smoke House. 1-lb. Pkg. . . $1.89

Manor House. 1-lb. Pkg. . . $1.99

Safeway Luncheon Meats

*Bologna *Macaroni & Cheese
*Pickle & Pimento *Mock Chicken Loaf.
6-oz. Package. . . . . 55¢

ST. PATRICK'S DAY, MARCH 17th

Corned Beef

Brisket. Manor House. Cry-O-Vac Pieces . . . . . lb. $1.48

Serve with

Green Cabbage California. Canada No. 1 Grade. . . lb. 12¢

Leg of Lamb Roast

New Zealand. Frozen. Whole or Butt Half. . . . . lb. $1.29

Shoulder of Lamb Roast. New Zealand. Frozen. Whole or Half. lb. 79¢

Cottage Rolls Ready to Eat. Maple Leaf. Cry-O-Vac Halves. . lb. $1.99

Dinner Hams Burns' Pride of Canada. Flat. Cry-O-Vac Halves. . . . . lb. $2.49

Cod Fillets Frozen. From B.C. Waters. . . . . lb. 99¢

Fresh Pizza Snackery. Sausage & Cheese. Twin Pack. 12-oz. $1.39

Beef and Pork Sausage Burnsbire. Frozen. 1-lb. Package. $1.19

B.B.Q. Franks Fletcher's. Large Size. Cry-O-Vac. Random Weights. . . . . lb. 89¢

Beef Tongues Maple Leaf. Pickled. Cry-O-Vac. . . . . lb. 99¢

Sausage Sticks Gainer's. Salami, Summer, Pepperoni. Vienna. 24-oz. $1.99

Nancy Nutrition Suggests : : :

ASPARAGUS

Serve plain or with Hollandaise Sauce or sprinkle lightly with Parmesan Cheese and grill.

Contains many vitamins and minerals especially iron, yet is low in calories.

To prepare, break off end of stem where it snaps, cook Asparagus in a small amount of water in a covered frying pan, cook until tender.

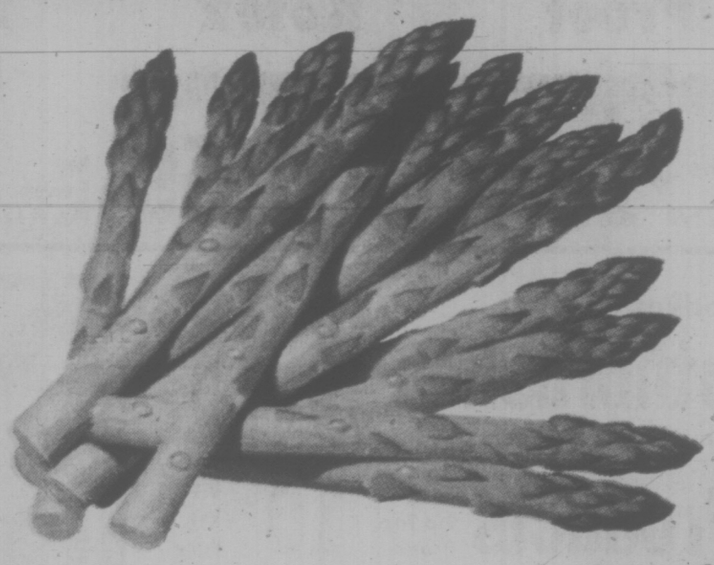

California Grown
Asparagus

Large Size.
A Good Source of Vitamin A and a Welcome Sign of Spring. Delicious and Nutritious and an Excellent Source of Vitamin C.
Canada No. 1 Grade. lb. 69¢

HOME GROWN B.C. QUALITY

B.C. Grown Spartan Apples

Okanagan. Extra Fancy Grade. Size 150's. . . . . 5 lbs. $1.00

Orange Juice

Golden Grove. From Concentrate. 64 fl. oz. Bottle. . . . . 99¢

Fresh Lemons

California. Fancy Grade. Size 140's. Each. . . . . 2 for 19¢

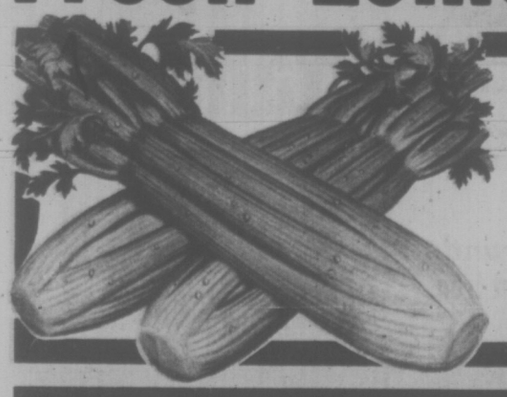

Fresh Celery

California Grown. Serve with Lucerne Cheese. Canada No. 1 Grade. . . . . 2 lbs. 39¢

Play WHEEL OF FORTUNE

WIN

with C-Fax 1070
Thousands of Prizes . . . Plus
A DATSUN B-210
FROM THREE POINT MOTORS, LTD.
Located at 2620 Government Street, Victoria, B.C.

Enter with these Products: Sunlight Liquid Detergent, Dr. Ballard's Dog Food, Miss Mew Cat Food, Scotties Hanki Pack, Purex 4-roll Bathroom Tissue, Sunlight Powdered Detergent, Colgate Toothpaste, Lysol Spray, Blue Bonnet Margarine, Chocolate Chipits, Cloverleaf Solid or Flaked Tuna Fish, and Maxwell House Instant Coffee.

SPIN THE WHEEL THIS WED., MARCH 17th,
At Your Safeway Store,
Located at 1950 Foul Bay Road.
Time: 1:00 p.m. to 5:00 p.m. Max 9 Spins Per Person.
WIN WITH SAFEWAY & C-FAX 1070 RADIO!
Dial C-FAX 1070 Radio for Full Details.

Genuine Dutch Roses

Assorted Bush Roses and Climbers. C24 Variety. . . . . Each $1.69

Excel Garden Seeds Assorted Varieties. . . . . 4 pkgs. $1.00

Prices Effective:
March 17th to 20th
In Your Friendly, Courteous Victoria and Sidney Regular Safeway Stores.

SALES IN RETAIL QUANTITIES ONLY.

VERNON INTERIOR PRINTERS LTD.

SAFEWAY

CANADA SAFEWAY LIMITED